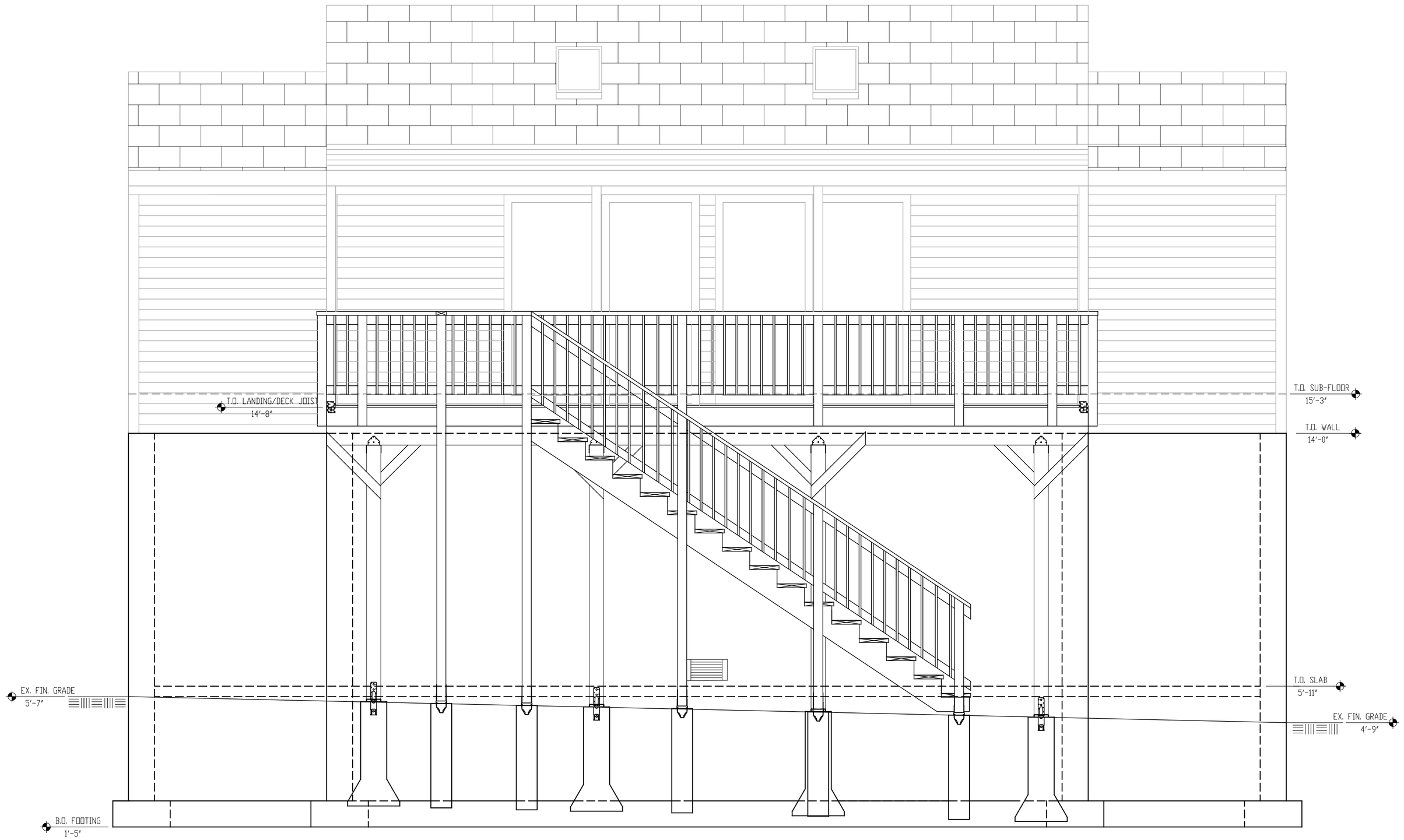

1 / S-4 ELEVATION: NORTH

SCALE: 1/2"=1'-0"

PROJECT:
BARIS RESIDENCE
11 HARRIS AVENUE
WARWICK, RI

JOB NUMBER: 15-064

AQUIDNECK CONSULTING ENGINEERS, LLC
STRUCTURAL ANALYSIS AND DESIGN
ADMIRAL'S GATE TOWER, 3RD FLOOR
221 THIRD STREET, BOX 16
NEWPORT, RI 02840
P. 401/846-8844

DATE: 01-28-2016
REVISIONS: -

NORTH ELEVATION

THIS DOCUMENT CONTAINS CONFIDENTIAL OR PROPRIETARY INFORMATION OF AQUIDNECK CONSULTING ENGINEERS, LLC. NEITHER THIS DOCUMENT NOR THE INFORMATION HEREIN IS TO BE USED OR DISCLOSED EITHER IN WHOLE OR IN PART, EXCEPT AS AUTHORIZED BY AQUIDNECK CONSULTING ENGINEERS, LLC.

ISSUED FOR CONSTRUCTION

S-4