

Z:\DEMAIN\PROJECTS\12625-018 POST ROAD 2119\AUTOCAD DRAWINGS\12625-018-EXBT-ZONING.DWG PLOTTED: 5/13/2022

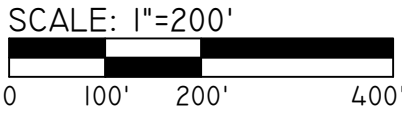

**EXISTING ZONING EXHIBIT**

**POST ROAD**  
 AP 323 LOT 523 WARWICK, RHODE ISLAND  
 PREPARED FOR:  
**SKYDRA DEVELOPMENT**  
 858 WASHINGTON STREET, SUITE #305, DEDHAM, MA 02026  
 DATE:  
 05-03-2022

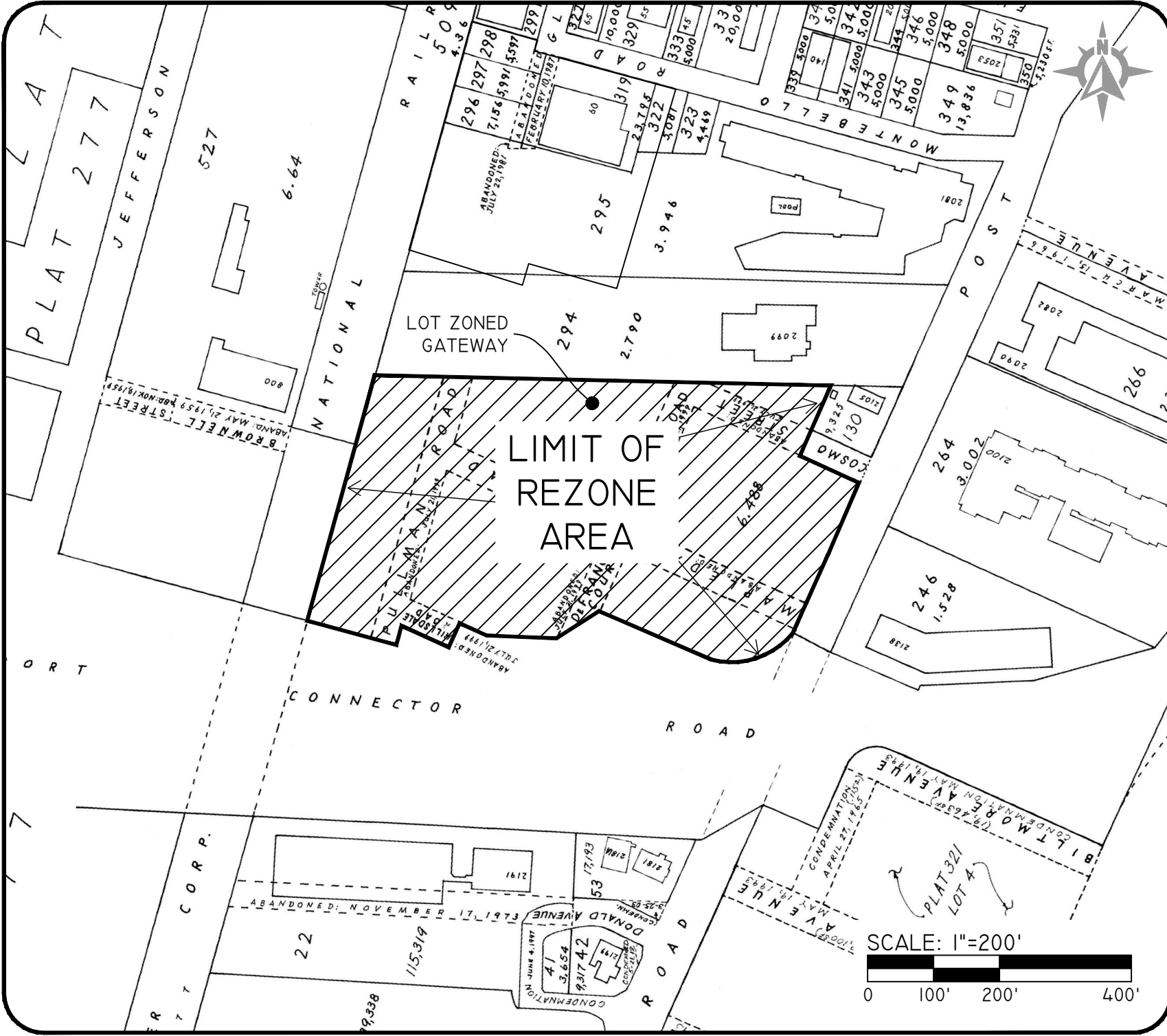

**DiPrete Engineering**

Two Stafford Court Cranston, RI 02920  
 tel 401-943-1000 fax 401-464-6006 www.diprete-eng.com

**Boston • Providence • Newport**

Z:\DEMAIN\PROJECTS\12625-018 POST ROAD 2119\AUTOCAD DRAWINGS\12625-018-EXBT-ZONING.DWG PLOTTED: 5/3/2022

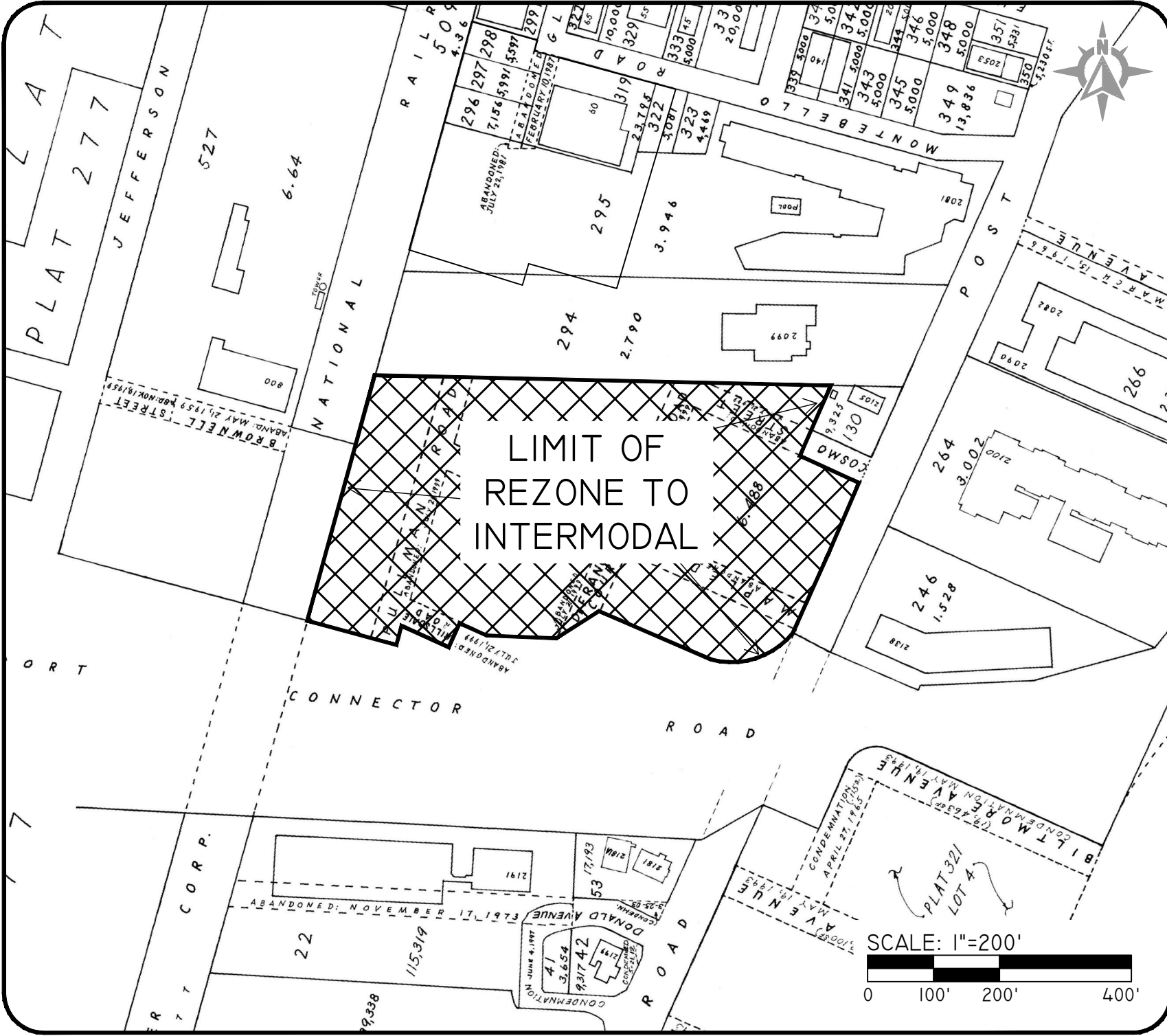

### PROPOSED ZONING EXHIBIT

**POST ROAD**  
 AP 323 LOT 523 WARWICK, RHODE ISLAND  
 PREPARED FOR:  
**SKYDRA DEVELOPMENT**  
 858 WASHINGTON STREET, SUITE #305, DEDHAM, MA 02026

DATE: 05-03-2022



## DiPrete Engineering

Two Stafford Court Cranston, RI 02920  
 tel 401-943-1000 fax 401-464-6006 www.diprete-eng.com

**Boston • Providence • Newport**