



Companies

ARCHITECTURE
ENGINEERING
ENVIRONMENTAL
LAND SURVEYING

355 Research Parkway
Meriden, CT 06410
(203) 630-1406
(203) 630-2615 Fax

LAND DEVELOPMENT PLANS FOR PROPOSED SELF STORAGE FACILITY

WARWICK SELF STORAGE FACILITY
JEFFERSON PARK ROAD
WARWICK, KENT COUNTY, RHODE ISLAND

REVISIONS
DESC
DATE
NO.

Designed: AG
Drawn: RH
Checked: AG

Scale:
Project No. 2102362
Date: 09/09/2022

Title:
COVER SHEET

Sheet No.

CS



Companies

ARCHITECTURE
ENGINEERING
ENVIRONMENTAL
LAND SURVEYING

355 Research Parkway
Meriden, CT 06410
(203) 630-1406
(203) 630-2615 Fax

WARWICK SELF STORAGE FACILITY
JEFFERSON PARK ROAD
WARWICK, KENT COUNTY, RHODE ISLAND

NO.	DATE	DESC.

Designed: AG
Drawn: LA
Checked: AG

Scale: 1/8" = 1'-0"
Project No. 2102362
Date: 09/09/2022

Title:
SECOND FLOOR
PLAN

Sheet No.

A1.03

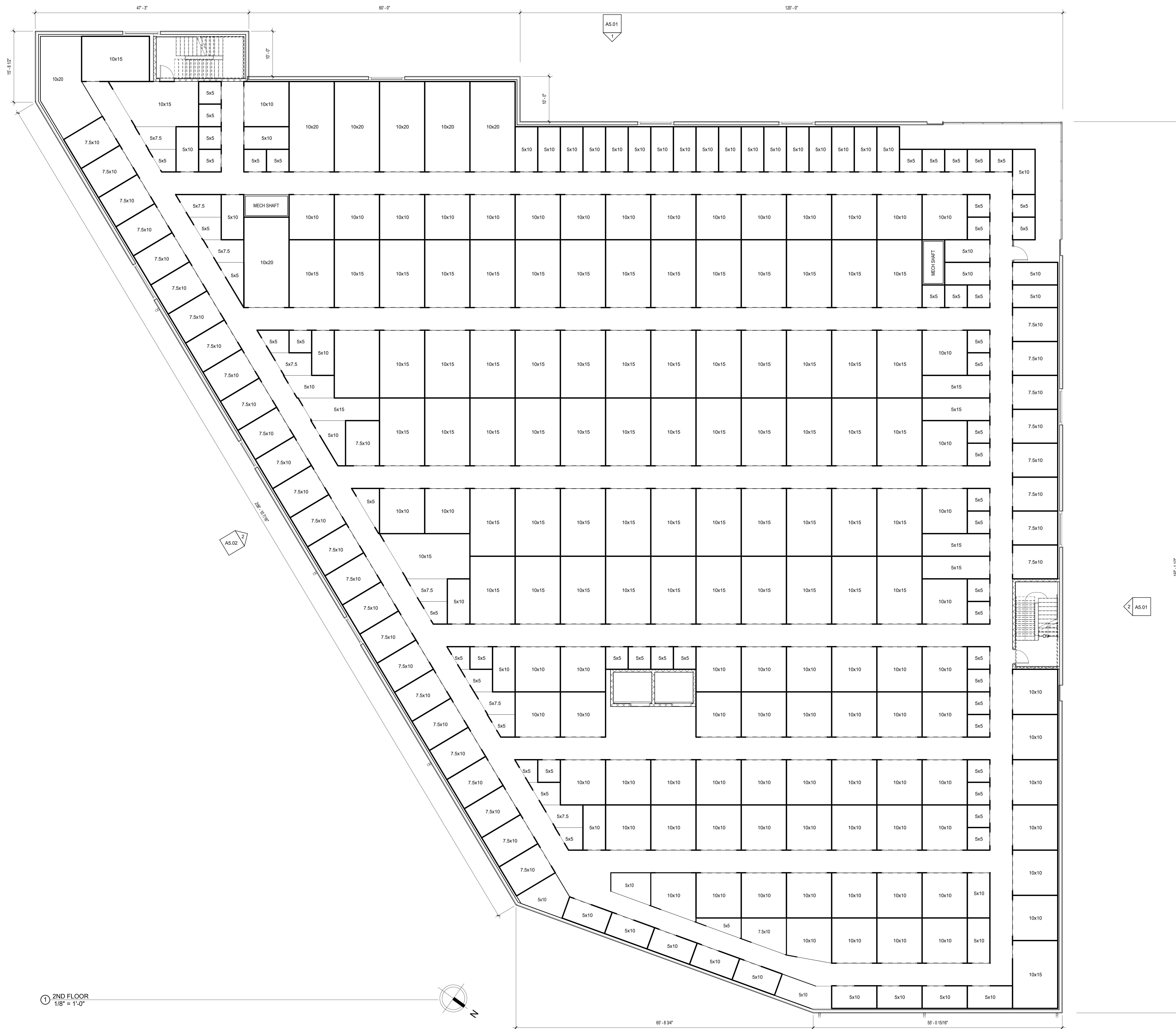

1 2ND FLOOR
1/8" = 1'-0"

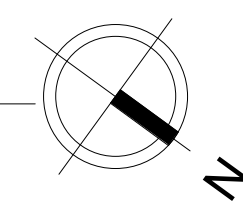

NO.	DATE	DESC.

Designed: AG
Drawn: LA
Checked: AG
Scale: 1/8" = 1'-0"
Project No: 2102362
Date: 09/09/2022

Title:
THIRD FLOOR PLAN

Sheet No.

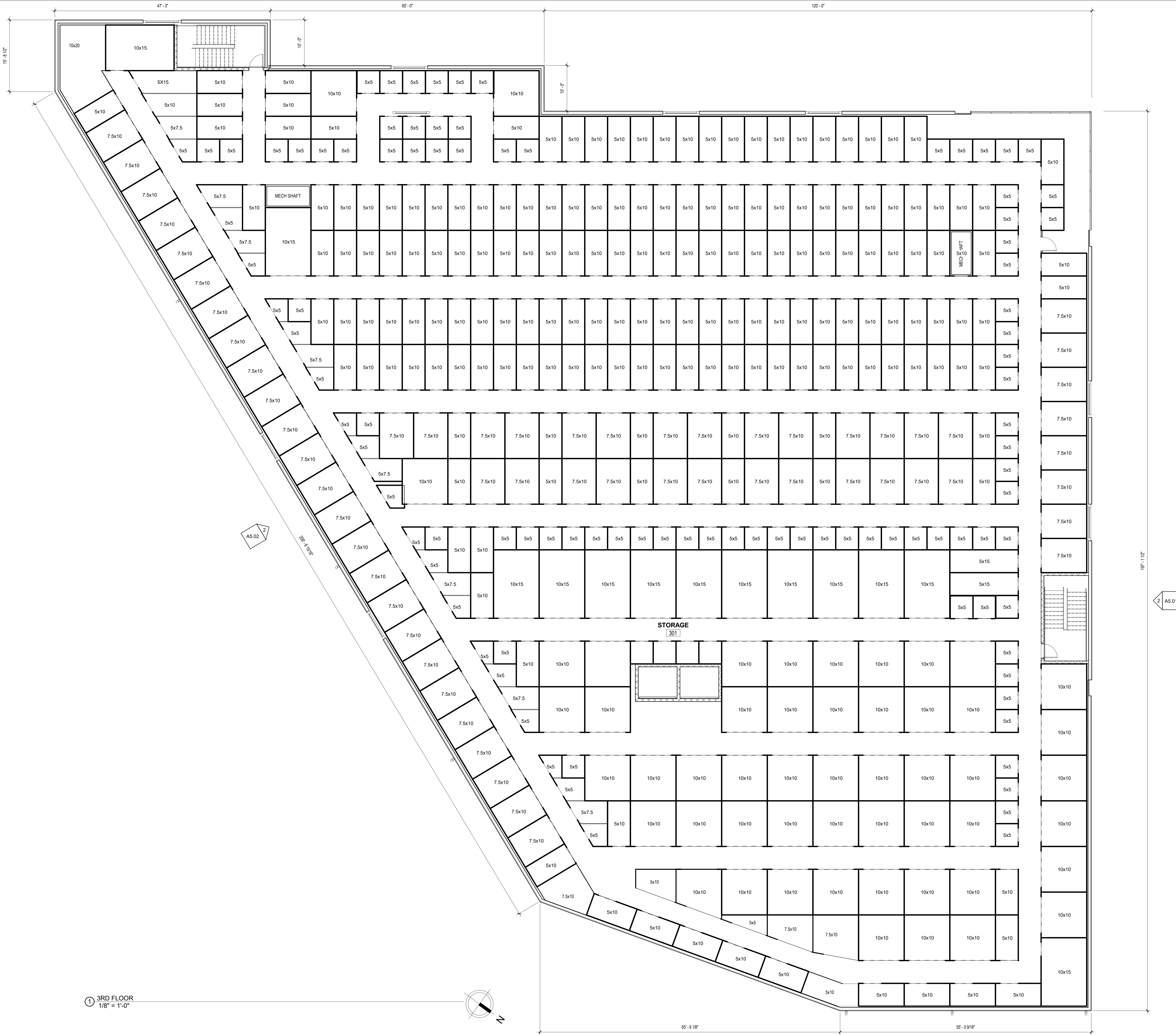

① 3RD FLOOR
1/8" = 1'-0"



Companies

ARCHITECTURE
ENGINEERING
ENVIRONMENTAL
LAND SURVEYING

355 Research Parkway
Meriden, CT 06410
(203) 630-1406
(203) 630-2615 Fax

PROGRESS SET
9/9/2022 4:28:57 PM

WARWICK SELF STORAGE FACILITY
JEFFERSON PARK ROAD
WARWICK, KENT COUNTY, RHODE ISLAND

NO.	DATE	DESC.

Designed: AG
Drawn: LA
Checked: AG
Scale: 1/8" = 1'-0"
Project No: 2102362
Date: 09/09/2022

Title:
ROOF PLAN

Sheet No.

A1.06

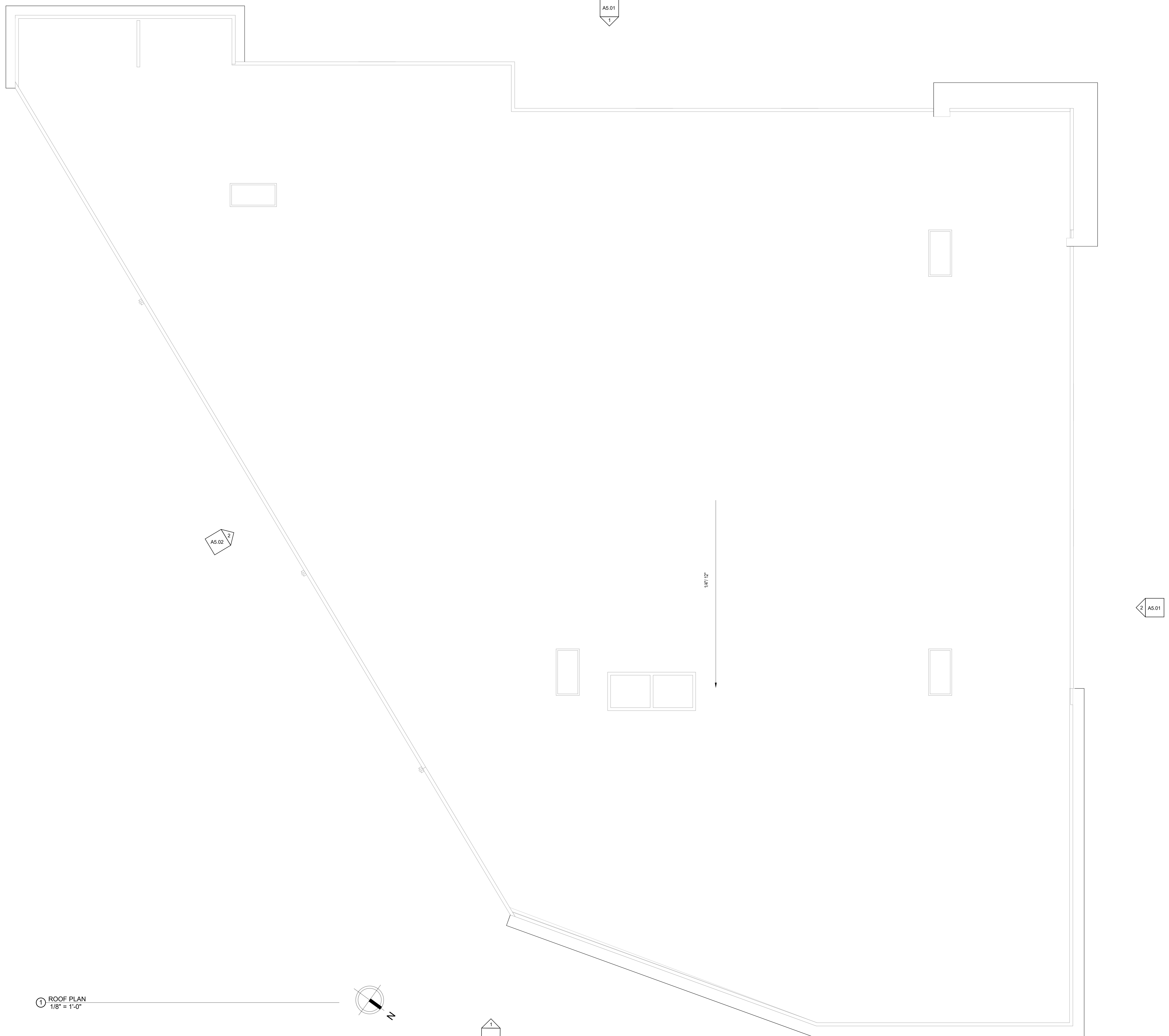

1 ROOF PLAN
1/8" = 1'-0"

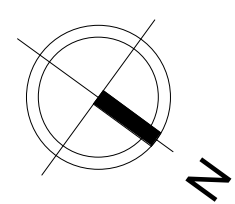

1
A5.02

A5.01
1

A5.02
2

2
A5.01

14'11 1/2"

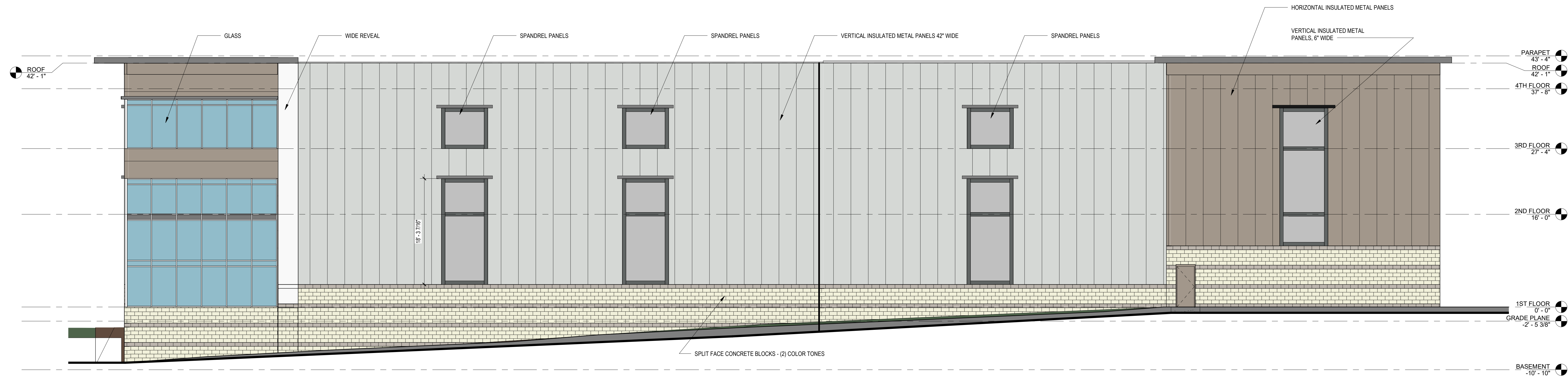

① EAST ELEVATION
1/8" = 1'-0"

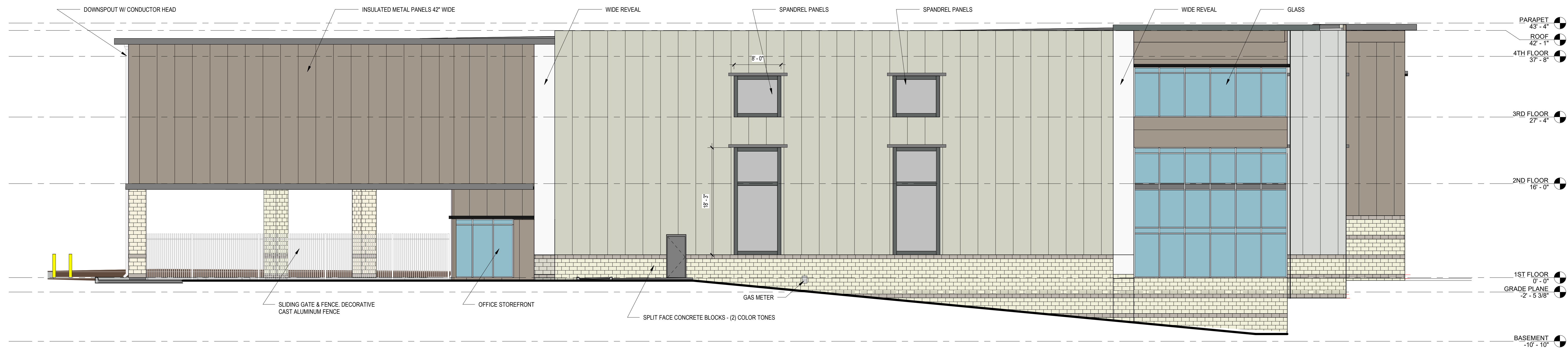
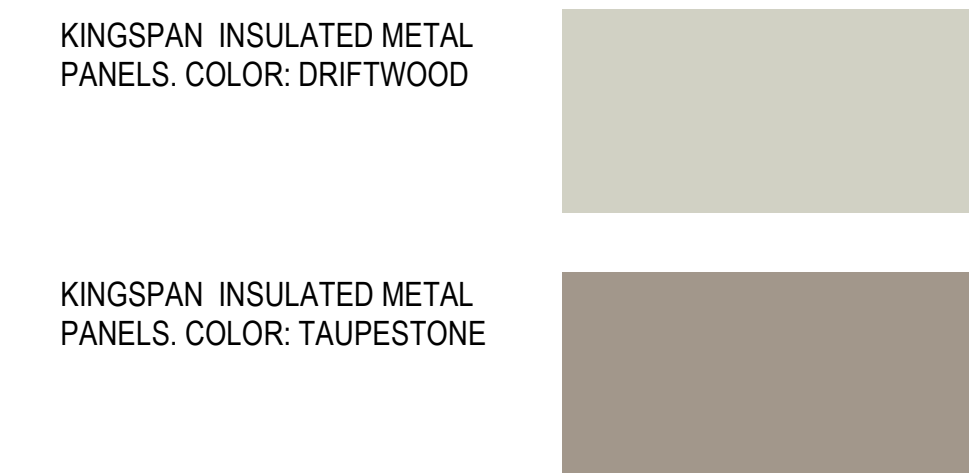

② SOUTH ELEVATION
1/8" = 1'-0"

WARWICK SELF STORAGE FACILITY
JEFFERSON PARK ROAD
WARWICK, KENT COUNTY, RHODE ISLAND

NO.	DATE	DESC.

Designed: AG
Drawn: IM
Checked: -

Scale: As Indicated
Project No. 2102362
Date: 09/09/2022

Title:
EXTERIOR
ELEVATIONS

Sheet No.

A5.01

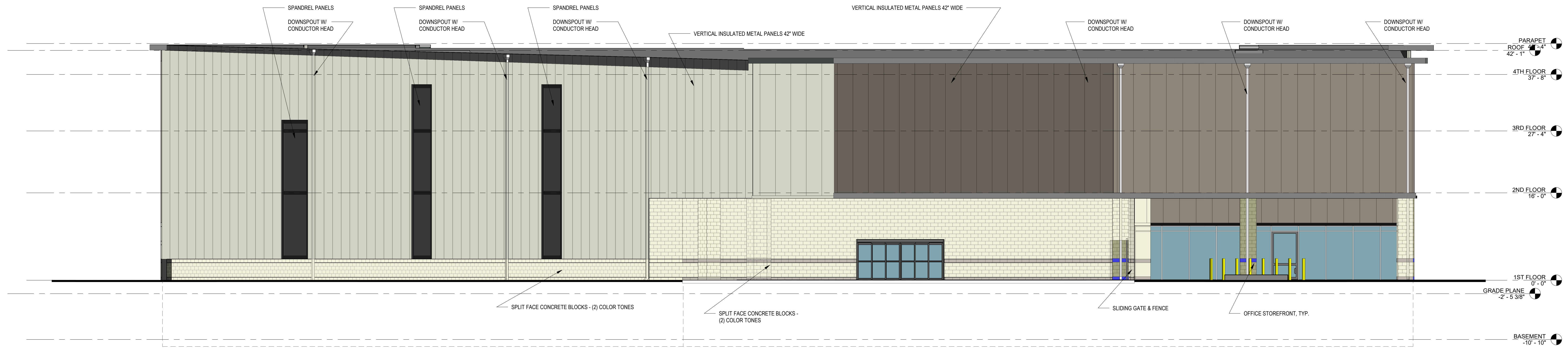

① WEST ELEVATION
1/8" = 1'-0"

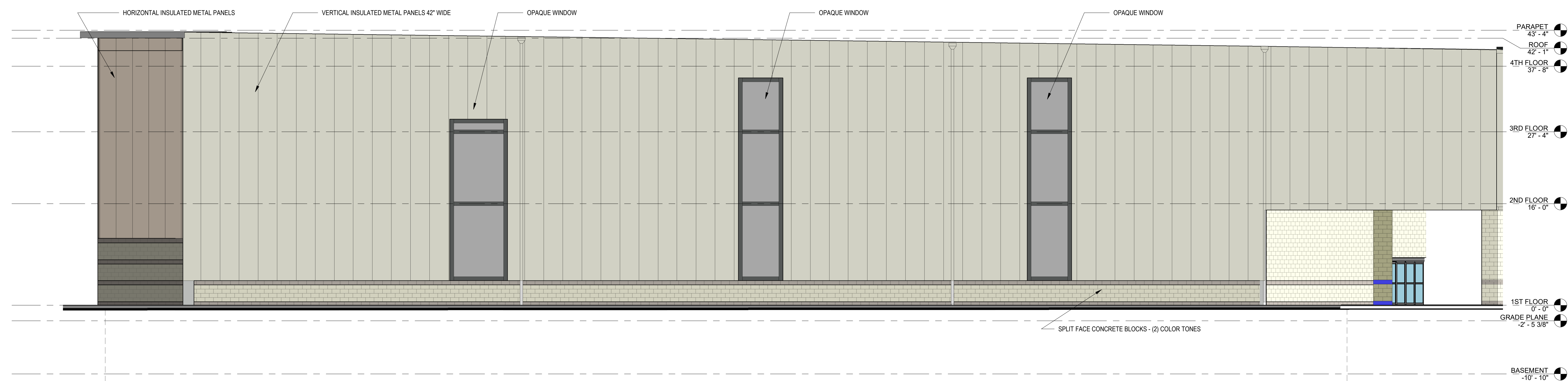

② NORTH ELEVATION
1/8" = 1'-0"

WARWICK SELF STORAGE FACILITY
JEFFERSON PARK ROAD
WARWICK, KENT COUNTY, RHODE ISLAND

NO.	DATE	DESC.

Designed: AG
Drawn: IM
Checked: -
Scale: 1/8" = 1'-0"
Project No. 2102362
Date: 09/09/2022

Title:
EXTERIOR
ELEVATIONS

Sheet No.

A5.02