

MAJOR LAND DEVELOPMENT
 PRELIMINARY/ FINAL SUBMISSION
SITE PLANS

FOR

HILLSGROVE AT CITY CENTRE

A.P. 278, LOT 144
 298 KILVERT STREET
 WARWICK, RHODE ISLAND 02886

OWNER / APPLICANT:
GREAT POINT GROUP, LLC
 164 CENTERVILLE ROAD
 WARWICK, RHODE ISLAND 02886

PREPARED BY:

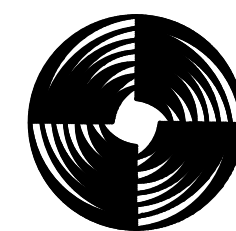

GAROFALO
 GAROFALO & ASSOCIATES, INC.
 CIVIL & STRUCTURAL ENGINEERS, SURVEYORS
 LAND PLANNERS, ENVIRONMENTAL SCIENTISTS
 P.O. BOX 8145 PROVIDENCE, R.I. 02940
 1-401-273-6000

JOB NO. 7272-00
 DATE: JANUARY 26, 2019
 (REVISED: JULY 6, 2021)

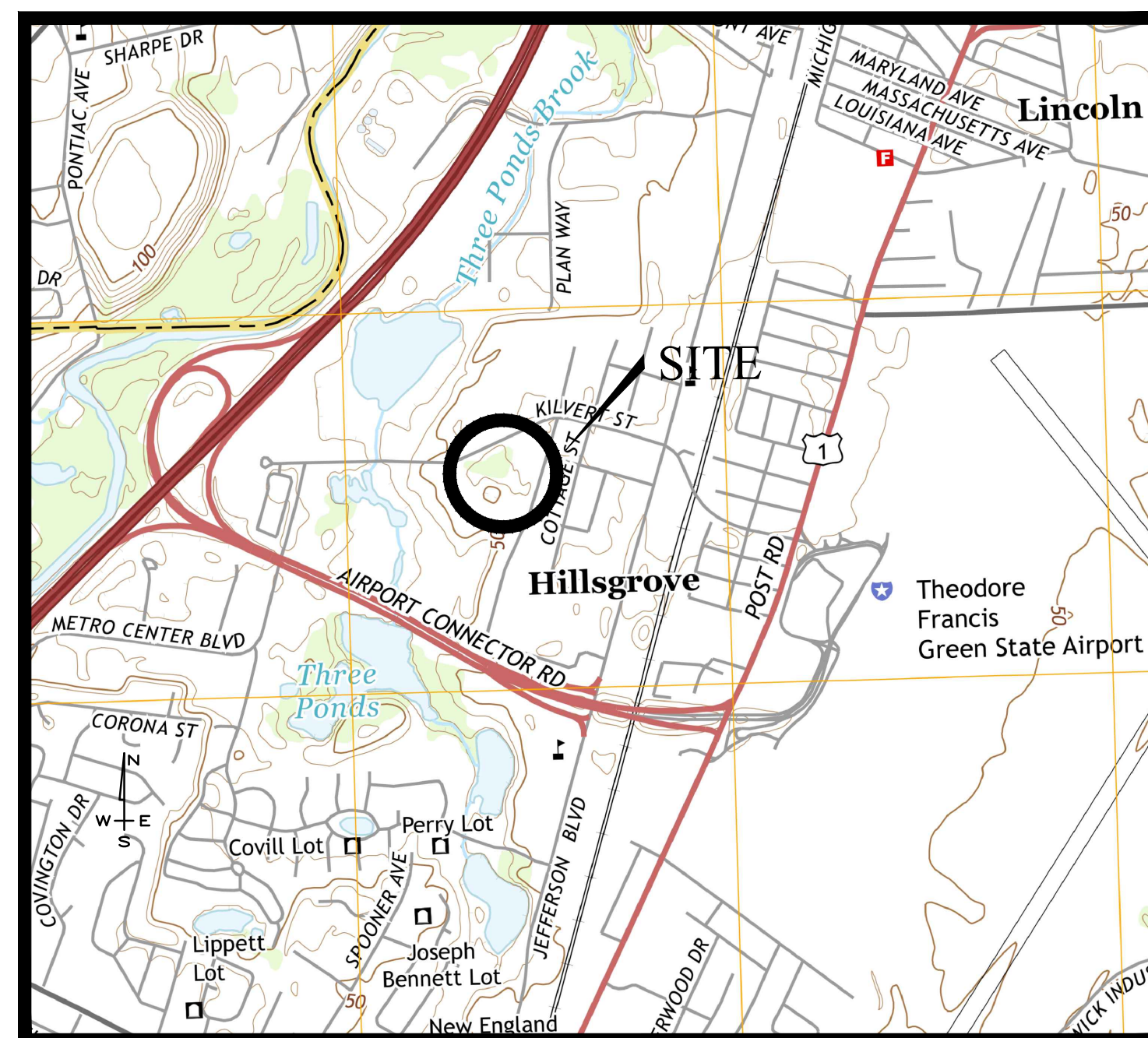

LOCUS MAP
 NOT TO SCALE

SHEET INDEX

SHEET	PLAN TITLE	LATEST REVISION
-	COVER SHEET	
C-1	GENERAL NOTES & LEGEND	05/03/2021
C-2	DEVELOPMENT PLAN	07/06/2021
C-3	SITE DEMOLITION PLAN	05/27/2021
C-4	SITE LAYOUT PLAN - PANEL 1	07/06/2021
C-4.1	SITE LAYOUT PLAN - PANEL 2	07/06/2021
C-5	GRADING & DRAINAGE PLAN - PANEL 1	06/02/2021
C-5.1	GRADING & DRAINAGE PLAN - PANEL 2	05/27/2021
C-6	UTILITIES PLAN- PANEL 1	05/27/2021
C-6.1	UTILITIES PLAN -PANEL 2	05/27/2021
C-7	SOIL EROSION & SEDIMENT CONTROL PLAN	05/27/2021
C-8	ROAD PROFILE	05/03/2021
C-9	CONSTRUCTION DETAILS-1	06/08/2021
C-10	CONSTRUCTION DETAILS-2	06/08/2021
C-11	CONSTRUCTION DETAILS-3	05/03/2021
C-12	CONSTRUCTION DETAILS-4	05/03/2021
C-13	CONSTRUCTION DETAILS-5	05/03/2021
C-14	CONSTRUCTION DETAILS-6	05/03/2021
C-15	CONSTRUCTION DETAILS-7	06/02/2021
L-1	LANDSCAPE PLAN - PANEL 1	05/27/2021
L-2	LANDSCAPE PLAN - PANEL 2	06/08/2021
L-3	LANDSCAPE DETAILS	06/08/2021
ECS	REFERENCE PLAN EXISTING CONDITIONS SURVEY	

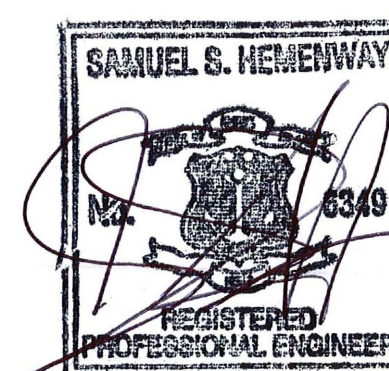

07.06.21

GENERAL CONSTRUCTION NOTES:

- 1. AN APPROVED SET OF PLANS AND ALL APPLICABLE PERMITS MUST BE AVAILABLE AT THE CONSTRUCTION SITE TRAILER AT ALL TIMES. DEVIATIONS OR CHANGES WILL NOT BE ALLOWED UNLESS BY WRITTEN APPROVAL FROM THE ENGINEER.
2. SITEWORK CONSTRUCTION SHALL NOT COMMENCE UNTIL ALL APPROVALS HAVE BEEN SECURED. REQUIRED PERMITS/APPROVALS FOR THE PROJECT INCLUDE BUT NOT LIMITED TO THE FOLLOWING: WARWICK MAJOR LAND DEVELOPMENT APPROVAL, RIDOT PHYSICAL ALTERNATION PERMIT, RIDOT STORMWATER CONSTRUCTION PERMIT AND WATER QUALITY CERTIFICATION, WARWICK WATER DEPARTMENT CONNECTION PERMIT & WARWICK SEWER AUTHORITY (WSA) CONNECTION PERMIT.
3. ALL IMPROVEMENTS INDICATED HEREON MUST COMPLY WITH THE 'AMERICANS WITH DISABILITIES ACT ACCESSIBILITY GUIDELINES (ADAAG)'. NOTE THAT THE DETAIL CONTAINED WITHIN THIS PLAN MAY NOT SHOW THE DETAIL NECESSARY TO CONSTRUCT WALKWAYS, RAMPS AND SPACES TO COMPLY WITH THE ADAAG REQUIREMENTS BUT THE CONTRACTOR IS RESPONSIBLE TO PROVIDE THE LEVEL OF CARE NECESSARY TO BE CERTAIN THAT THE CONSTRUCTED PRODUCT MEETS THESE STANDARDS.
4. THE CONTRACTOR MUST RETAIN THE SERVICES OF A REGISTERED LAND SURVEYOR IN THE STATE OF RHODE ISLAND TO LAYOUT ON THE GROUND ALL NEW ELEMENTS OF WORK, IF ANY WORK IS INSTALLED PRIOR TO THE ABOVE REQUIREMENT AND IF ANY WORK IS NOT SATISFACTORY TO THE ENGINEER, THE CONTRACTOR MUST REPLACE THE WORK AT NO ADDITIONAL COST TO THE OWNER.
5. THE CONTRACTOR SHALL VERIFY THE PROPOSED LAYOUT WITH ITS RELATIONSHIP TO THE EXISTING SITE SURVEY. THE CONTRACTOR SHALL VERIFY ALL DIMENSIONS, SITE CONDITIONS AND MATERIAL SPECIFICATIONS AND SHALL NOTIFY THE OWNER AND ENGINEER OF ANY ERRORS, OMISSIONS OR DISCREPANCIES BEFORE COMMENCING, INSTALLING OR PROCEEDING WITH WORK.
6. IT IS THE RESPONSIBILITY OF THE CONTRACTOR TO DETERMINE THE LOCATION OF ALL EXISTING UNDERGROUND UTILITIES AND TO TAKE WHATEVER NECESSARY MEASURES NEEDED TO PROVIDE FOR THEIR PROTECTION. THE ENGINEER HAS DILIGENTLY ATTEMPTED TO LOCATE AND INDICATE ALL EXISTING UNDERGROUND UTILITIES AND FACILITIES ON THE DRAWINGS; HOWEVER, THE INFORMATION SHOWN IS FOR THE CONTRACTORS CONVENIENCE ONLY. THE ENGINEER ASSUMES NO RESPONSIBILITY FOR THE LOCATIONS OF UTILITIES SHOWN OR NOT SHOWN. THE CONTRACTOR SHALL MAKE EXPLORATORY EXCAVATIONS AND LOCATE ANY EXISTING UTILITIES SUFFICIENTLY AHEAD OF CONSTRUCTION, VERIFY ALL DIMENSIONS, SITE CONDITIONS AND MATERIALS. THE CONTRACTOR MUST CONTACT THE LOCAL UTILITY COMPANIES FOR EXACT LOCATION OF UTILITIES PRIOR TO THE START OF ANY CONSTRUCTION AND SHALL NOTIFY THE ENGINEER OF ANY DISCREPANCIES BEFORE START OF ANY WORK. IT IS THE SOLE RESPONSIBILITY OF THE CONTRACTOR TO REPAIR AND REPLACE ANY AND ALL DAMAGE MADE TO UTILITIES BY THE CONTRACTOR.
7. THE CONTRACTOR MUST NOTIFY OPERATORS WHO MAINTAIN UNDERGROUND UTILITIES IN THE AREA OF PROPOSED CONSTRUCTION, EXCAVATION OR BLASTING AT LEAST THREE WORKING DAYS, BUT NOT MORE THAN TEN WORKING DAYS PRIOR TO THE START OF ANY CONSTRUCTION, EXCAVATION OR BLASTING. ALL WATER, SEWER, GAS AND ALL OTHER UTILITIES MUST BE MAINTAINED AT ALL TIMES DURING CONSTRUCTION.
8. METHODS AND MATERIALS USED IN THE CONSTRUCTION OF IMPROVEMENTS SHALL CONFORM TO THE CURRENT CONSTRUCTION STANDARDS AND SPECIFICATIONS FOR THE CITY OF WARWICK AND THE STATE OF RHODE ISLAND DEPARTMENT OF TRANSPORTATION, THE STATE OF RHODE ISLAND STANDARD SPECIFICATIONS FOR ROAD AND BRIDGE CONSTRUCTION, 2004 EDITION, AS AMENDED, AND THE RHODE ISLAND STANDARD DETAILS ARE MADE A PART HEREOF, AS IF ATTACHED HERETO.
9. THE CONTRACTOR IS RESPONSIBLE FOR REPLACING ANY PAVEMENT, DRIVEWAYS, SIDEWALKS, WALL, CURBS, ETC. DAMAGED DURING CONSTRUCTION WITH MATCHING MATERIALS.
10. THE CONTRACTOR AGREES THAT HE WILL ASSUME SOLE AND COMPLETE RESPONSIBILITY FOR THE PROJECT SITE CONDITIONS THROUGHOUT CONSTRUCTION, INCLUDING SAFETY OF ALL PERSONS AND PROPERTY. THIS REQUIREMENT WILL APPLY CONTINUOUSLY AND NOT BE LIMITED TO NORMAL WORKING HOURS AND THAT THE CONTRACTOR SHALL DEFEND, INDEMNIFY AND HOLD THE OWNER AND THE ENGINEER HARMLESS FROM ANY AND ALL LIABILITY, REAL OR ALLEGED IN CONJUNCTION WITH THE PERFORMANCE OF WORK ON THIS PROJECT.
11. ALL MATERIALS USED FOR CONSTRUCTION MUST BE NEW AND FREE OF DEFECTS. USED OR SALVAGED MATERIAL WILL NOT BE ALLOWED UNLESS WRITTEN APPROVAL FROM THE OWNER IS OBTAINED BY THE CONTRACTOR.
12. AT ALL TIMES THE CONTRACTOR MUST MAINTAIN ACCESS FOR EMERGENCY VEHICLES AROUND AND TO ALL BUILDINGS. (I.E. IN TIMES OF RAIN OR SNOW, ROADS MUST BE ABLE TO CARRY A FIRE TRUCK BY BEING PAVED OR HAVING A CRUSHED STONE BASE, ETC.). WIDTH OF EMERGENCY VEHICLE ACCESS MUST BE A MINIMUM OF 20 FEET WIDE. ACCESS TO BUILDINGS THAT HAVE A FIRE SPRINKLER SYSTEM OR STANDPIPE MUST BE WITHIN 40 FEET OF THE FIRE DEPARTMENT CONNECTION (FDC). NFPA 1141 3-1.
13. NECESSARY BARRICADES, LIGHTS, SIGNS AND OTHER TRAFFIC CONTROL METHODS AS MAYBE NECESSARY FOR THE PROTECTION AND SAFETY OF THE PUBLIC MUST BE PROVIDED AND MAINTAINED THROUGHOUT CONSTRUCTION BY THE CONTRACTOR.
14. ALL RI HIGHWAY BOUNDS AND PERMANENT SURVEY MARKERS SHALL BE PROTECTED THROUGHOUT CONSTRUCTION.
15. ALL TRAFFIC CONTROL SHALL CONFORM TO THE MANUAL ON UNIFORM TRAFFIC CONTROL DEVICES 2009 INCLUDING ALL REVISIONS.
16. REFER TO ARCHITECTURAL, STRUCTURAL, AND MECHANICAL PLANS FOR ALL BUILDING INFORMATION.
17. ALL CURB RADI ARE 5' UNLESS OTHERWISE NOTED ON THE SITE PLAN.
18. PRIOR TO THE START OF CONSTRUCTION THE CONTRACTOR IS REQUIRED TO DEVELOP AND IMPLEMENT A PLAN FOR THE TEMPORARY CONTROL OF VEHICULAR AND PEDESTRIAN TRAFFIC FOR WORK WITHIN PUBLIC STREET RIGHT-OF-WAY AT THE SITE EGRESS. CONTRACTOR SHALL OBTAIN APPROVAL OF SAID PLAN FROM APPROPRIATE STATE AND COMMUNITY PUBLIC SAFETY OFFICIALS.
19. WHEN IT IS NECESSARY TO CLOSE OFF A STREET, THE FIRE DEPARTMENT AND POLICE DEPARTMENT SHALL BE NOTIFIED BY THE CONTRACTOR.
20. PRECAST STRUCTURES MAY BE USED AT CONTRACTOR'S OPTION. SHOP DRAWINGS OF PRECAST STRUCTURES SHALL BE REVIEWED BY THE ENGINEER AND APPROVED BEFORE USE.
21. IF ANY EXISTING STRUCTURES AND/OR UTILITIES TO REMAIN ARE DAMAGED DURING CONSTRUCTION, EITHER ON THE PROJECT SITE, ADJACENT PROPERTIES, OR WITHIN STATE RIGHT-OF-WAY, IT SHALL BE THE CONTRACTORS RESPONSIBILITY TO REPAIR AND/OR REPLACE THE EXISTING STRUCTURE AS NECESSARY TO RETURN IT TO EXISTING CONDITIONS OR BETTER.

SURVEY REFERENCE :

- 1. THE EXISTING CONDITIONS SHOW HEREIN ARE TAKEN FROM PLAN TITLE "PROPERTY / EXISTING CONDITIONS & TOPOGRAPHY" SITUATED ON 293-304 KILVERT STREET WARWICK, RI PREPARED FOR CENTERVILLE BUILDERS. PREPARED BY GAROFALO & ASSOCIATES INC. JOB NUMBER: 7272-00, DWG: 7272-ECS. DATED MARCH 5, 2021.
2. THE PROJECT SITE IS LOCATED WITHIN ZONE "X" (AREA OF MINIMAL FLOODING) AS SHOWN ON F.E.M.A. FLOOD INSURANCE RATE MAP FOR THE CITY OF WARWICK, RHODE ISLAND, KENT COUNTY, COMMUNITY PANEL NO. 44003C0127H, HAVING AN EFFECTIVE DATE OF OCT 2, 2015.
3. THE UNDERGROUND UTILITIES SHOWN HAVE BEEN LOCATED FROM FIELD SURVEY INFORMATION AND EXISTING DRAWINGS. THE SURVEYOR MAKES NO GUARANTEE THAT THE UNDERGROUND UTILITIES SHOWN COMPRISE ALL SUCH UTILITIES IN THE AREA, EITHER IN SERVICE OR ABANDONED. THE SURVEYOR FURTHER DOES NOT WARRANT THAT THE UNDERGROUND UTILITIES SHOWN ARE IN THE EXACT LOCATION INDICATED ALTHOUGH HE DOES CERTIFY THAT THEY ARE LOCATED AS ACCURATELY AS POSSIBLE FROM INFORMATION AVAILABLE. THE SURVEYOR HAS NOT PHYSICALLY LOCATED THE UNDERGROUND UTILITIES. (PLEASE CONTACT DIGSAFE PRIOR TO CONSTRUCTION @ 1-888-344-7233)

GENERAL UTILITY NOTES:

- 1. THE CONTRACTOR SHALL NOTIFY DIG-SAFE (1-888-344-7233) AND ALL LOCAL AUTHORITIES & UTILITY COMPANIES TO VERIFY LOCATIONS OF UTILITIES WITHIN THE AREA 72 HOURS PRIOR TO BEGINNING ANY EXCAVATION OR DEMOLITION FOR THE PURPOSE OF COORDINATING THE MARKING OF UNDERGROUND UTILITIES. LOCATION AND DEPTHS OF EXISTING UTILITIES SHOWN ARE APPROXIMATE ONLY. THE CONTRACTOR SHALL BE RESPONSIBLE TO VERIFY, LOCATE AND PROTECT EXISTING UTILITIES IN THE FIELD WHETHER OR NOT SHOWN ON THE DRAWINGS.
2. ALL WORK SHALL BE IN COMPLETE ACCORDANCE WITH ALL APPLICABLE STATE, FEDERAL AND LOCAL CODES, AND ALL NECESSARY LICENSES AND PERMITS SHALL BE OBTAINED BY THE CONTRACTOR AT HIS EXPENSE UNLESS PREVIOUSLY OBTAINED BY THE OWNER/DEVELOPER. THE CONTRACTOR SHALL REFER TO THE WARWICK WATER DEPARTMENT RULES & REGULATIONS FOR THE SERVICE INSTALLATION & EXTENSION REQUIREMENTS OF WATER LINES.
3. THE CONTRACTOR SHALL COORDINATE LOCATION AND INSTALLATION OF ALL UNDERGROUND UTILITIES AND APPURTENANCES TO MINIMIZE DISTURBANCE OF CURBING, PAVING AND COMPACTED SUBGRADE. THE CONTRACTOR SHALL NOTIFY THE TOWN ENGINEER & ALL LOCAL UTILITY COMPANIES 48 HOURS BEFORE EACH PHASE OF CONSTRUCTION. THE CONTRACTOR SHALL IMMEDIATELY INFORM THE ENGINEER OF ANY DISCREPANCIES OR ERRORS DISCOVERED IN THE PLANS.
4. BEDDING REQUIREMENTS SPECIFIED HEREIN ARE TO BE CONSIDERED AS MINIMUMS FOR RELATIVELY DRY, STABLE EARTH CONDITIONS. ADDITIONAL BEDDING SHALL BE REQUIRED FOR ROCK TRENCHES AND WET AREA. CONTRACTOR SHALL HAVE THE RESPONSIBILITY TO PROVIDE SUCH ADDITIONAL BEDDING AS MAY BE REQUIRED TO PROPERLY CONSTRUCT THE WORK.
5. THE CONTRACTOR SHALL REMOVE ANY ABANDONED FOUNDATIONS, UTILITY STRUCTURES, BURIED DEBRIS ETC. WHICH INTERFERE WITH THE INSTALLATION OF THE UTILITY WORK. ALL SUCH STRUCTURES SHALL BE COMPLETELY REMOVED AND THE EXCAVATED AREA SHALL BE BACKFILLED WITH COMPACTED GRAVEL IN 6" LIFTS TO 95% COMPACTION TO 6" BELOW THE BOTTOM OF THE UTILITY AND PIPE.
6. COMPACTION OF THE BACKFILL OF ALL TRENCHES SHALL BE COMPACTED TO THE DENSITY OF 95% OF THE THEORETICAL MAXIMUM DRY DENSITY (ASTM D698). BACKFILL MATERIAL SHALL BE FREE FROM ROOTS, STUMPS OR OTHER FOREIGN DEBRIS AND SHALL BE PLACED IN LIFTS NOT TO EXCEED ONE FOOT IN COMPACTED FILL THICKNESS. CORRECTION OF ANY TRENCH SETTLEMENT WITHIN A YEAR FROM THE DATE OF PROJECT APPROVAL WILL BE THE RESPONSIBILITY OF THE CONTRACTOR.
7. ALL PIPING LAYOUT INDICATED ON THESE PLANS IS DIAGRAMMATIC ONLY AND DOES NOT SHOW ALL THE REQUIRED FITTINGS FOR PROPER ALIGNMENT. THE CONTRACTOR SHALL PROVIDE ALL REQUIRED FITTINGS TO OBTAIN PROPER ALIGNMENT AND FOR EXISTING UTILITY CONNECTIONS BASED UPON FIELD CONDITIONS.
8. IF DURING EXCAVATION THE TRENCH WIDTH EXCEEDS THE SUM OF THE PIPE O.D. PLUS 2'-0", PLACE AND COMPACT THE FILL TO 12" ABOVE THE PIPE AND RE-EXCAVATE TO REQUIRED GRADE.
9. DOMESTIC AND FIRE PROTECTION WATER SERVICE IS PROVIDED TO THE PROPERTY BY THE WARWICK WATER DEPARTMENT. THE ONSITE WATER SYSTEM ON THE PROPERTY IS PRIVATE WATER PIPING AND SHALL BE (AWWA C901) DR9 POLYETHYLENE OR TYPE K COPPER FOR 2" SERVICES OR SMALLER, OR CLASS 52 DOUBLE CEMENT LINE DUCTILE IRON PIPE WITH TYTON JOINTS FOR 4" SERVICES OR LARGER. ALL BENDS, TEES ETC. SHALL BE JOINT RESTRAINED BY THE USE OF CONCRETE THRUST BLOCKS AND "MEG-A-LUG". ALL MATERIALS AND WORKMANSHIP SHALL CONFORM TO THE WARWICK WATER DEPARTMENT REGULATIONS, STANDARDS AND SPECIFICATIONS. NOTIFICATION SHALL BE PROVIDED TO SAID AUTHORITIES AT LEAST 72 HOURS PRIOR TO INITIATING CONSTRUCTION.
10. GATE VALVES SHALL BE CAST IRON BODY BRONZE MOUNTED, COMPLETE WITH ROAD BOX AND SHALL CONFORM TO THE WARWICK WATER DEPARTMENT REGULATIONS, STANDARDS AND SPECIFICATIONS.
11. ALL FIRE AND PLUMBING FIXTURES MUST CONFORM TO LOCAL SPECIFICATIONS AND AS STIPULATED BY THE LOCAL FIRE MARSHALL AND/OR THE BUILDING OFFICIAL.
12. ALL SANITARY SEWER MATERIALS AND WORKMANSHIP ASSOCIATED WITH THE INSTALLATION AND TESTING OF SANITARY SEWERS SHALL CONFORM TO THE WARWICK SEWER AUTHORITY (WSA) REGULATIONS, STANDARDS AND SPECIFICATIONS. ALL SEWER SYSTEM COMPONENTS MUST BE TESTED, CLEANED AND AS-BUILT INFORMATION MUST BE SUBMITTED TO THE CITY OF WARWICK AND APPROVED, PRIOR TO ISSUANCE OF A PERMIT TO CONNECT TO PUBLIC SEWER SYSTEM.
13. SANITARY SEWER MAINS AND SERVICES SHALL BE SDR-35 (ASTM D-3034) PVC SEWER PIPE WITH PUSH ON RUBBER RING JOINTS UNLESS NOTED OTHERWISE. CLEANOUTS SHALL BE INSTALLED AT BUILDING FACE (REFER PLUMBING PLANS FOR ALL WORK WITHIN 5' OF THE BUILDING). NEOPRENE COUPLINGS WITH STAINLESS STEEL BAND AND SHEER RINGS SHALL BE REQUIRED FOR JOINING DIFFERENT TYPES OF SANITARY SEWER PIPES.
14. SEWER LINES SHALL BE INSTALLED AT A MINIMUM 10 FOOT HORIZONTAL SEPARATION FROM ANY PROPOSED OR EXISTING WATER LINE.
15. WHENEVER SEWER LINES MUST CROSS WATER LINES, THE SEWER SHALL BE INSTALLED SO THAT THE TOP OF THE SEWER IS AT LEAST 18 INCHES BELOW THE BOTTOM OF THE WATER MAIN. WHERE 18 INCH VERTICAL SEPARATION & 10 FOOT HORIZONTAL SEPARATION CAN NOT BE MET AT WATER AND SEWER CROSSINGS, THE SEWER PIPE SHALL BE ENCASED IN CONCRETE OR BE EITHER DUCTILE IRON OR C900 BLUE BRUTE FOR A DISTANCE OF 10 FEET ON EACH SIDE OF CROSSING.
16. WHENEVER NEW SEWER LINES CONNECT TO EXISTING SEWER MANHOLES THE CONTRACTOR SHALL REBUILD THE EXISTING SEWER MANHOLE CHANNEL TO ACCOMMODATE THE NEW CONNECTION.
17. STORM DRAINS 12" AND OVER SHALL BE SMOOTH INTERIOR WALL AND EXTERIOR CORRUGATED HIGH DENSITY POLYETHYLENE (HDPE) PIPE CAPABLE OF WITHSTANDING (H=20) LOAD UNLESS NOTED OTHERWISE. PIPE SHALL BE JOINED USING BELL & SPIGOT JOINTS MEETING OR EXCEED ASTM F2648. THE JOINT SHALL BE SOIL-TIGHT AND GASKETS SHALL MEET OR EXCEED ASTM F477. HDPE PIPE SHALL BE AS MANUFACTURED BY ADVANCED DRAINAGE SYSTEMS INC. (ADS), HANCOR PIPE OR LANE PIPE. ALL STORM DRAINAGE PIPING SHALL BE LAID ON A SMOOTH CONTINUOUS GRADE WITH NO VISIBLE BENDS AT THE JOINTS. WHERE INDICATED ON DRAWINGS REINFORCED CONCRETE PIPE (RCP) PIPE SHALL BE CLASS III RCP WITH "O" RING GASKET JOINTS
18. GAS SERVICE FACILITIES SHALL BE DESIGNED BY OTHERS. CONTRACTOR SHALL BE RESPONSIBLE TO COORDINATE UTILITY INSTALLATIONS AS REQUIRED TO ENSURE ADEQUATE GAS SERVICE IS PROVIDED AND SHALL BE RESPONSIBLE FOR ALL INSTALLATION PROCEDURES (TRENCHING, LAYING PIPE, ETC.) AS ARE REQUIRED BY THE GAS COMPANY FOR COMPLETE AND IN PLACE CONSTRUCTION.
19. ELECTRIC SERVICE FACILITIES SHALL BE DESIGNED BY OTHERS. ELECTRIC SERVICE AND TRANSFORMER PAD SHALL CONFORM TO THE REQUIREMENTS OF THE ELECTRIC COMPANY. CONTRACTOR SHALL BE RESPONSIBLE FOR ENSURING ADEQUATE ELECTRIC SERVICE IS PROVIDED AND SHALL BE RESPONSIBLE FOR ALL INSTALLATION PROCEDURES (TRENCHING, LAYING PIPE, ETC.) AS ARE REQUIRED BY THE ELECTRIC COMPANY FOR COMPLETE AND IN PLACE CONSTRUCTION. REFER TO ELECTRICAL DRAWINGS FOR DETAILS ON ALL UNDERGROUND ELECTRIC.
20. TEL/CABLE SERVICE FACILITIES SHALL BE DESIGNED BY OTHERS. CONTRACTOR SHALL BE RESPONSIBLE FOR ENSURING ADEQUATE UTILITY SERVICE IS PROVIDED AND SHALL BE RESPONSIBLE FOR ALL INSTALLATION PROCEDURES (TRENCHING, LAYING PIPE ETC.) AS IS REQUIRED BY THE LOCAL UTILITY CO. FOR COMPLETE AND IN PLACE CONSTRUCTION. REFER TO ELECTRICAL DRAWINGS FOR ALL UNDERGROUND ELECTRIC.
21. SITE LIGHTING ELEMENTS ARE SHOWN FOR INFORMATIONAL PURPOSES ONLY. THE CONTRACTOR SHALL PROVIDE A PHOTOMETRICS PLAN TO THE CITY OF WARWICK PRIOR TO CONSTRUCTION. THE PLAN SHALL MEET THE APPLICABLE REQUIREMENTS OF THE CITY OF WARWICK. SITE CONTRACTOR SHALL BE RESPONSIBLE TO COORDINATE INSTALLATION OF LIGHT POLE BASES IN LOCATIONS INDICATED. REFER TO SITE LIGHTING PLANS FOR INSTALLATION REQUIREMENTS.
22. WHENEVER UTILITIES ARE TO BE INSTALLED WITHIN THE SANDY LANE RIGHT-OF-WAY, THE TRENCH MUST BE BACKFILLED WITH FLOWABLE FILL. ALL AREAS OF ROADWAY PAVEMENT DISTURBED DURING CONSTRUCTION SHALL BE RE-PAVED PER THE CITY OF WARWICK AND STATE STANDARDS AND SPECIFICATIONS.

GENERAL DRAINAGE & GRADING NOTES:

- 1. THE MAXIMUM RUNNING SLOPE ALONG ANY SIDEWALK SHALL BE 5%. THE MAXIMUM CROSS SLOPE ACROSS ANY SIDEWALK SHALL BE 2%. A MINIMUM 5'x5' LANDING SHALL BE PROVIDED IN FRONT OF ALL BUILDING ENTRANCES.
2. ALL ADAAG PARKING SPACES AND LOADING SPACES SHALL BE 2% MAXIMUM SLOPE IN ANY DIRECTION.
3. CONTRACTOR SHALL ASSURE POSITIVE DRAINAGE AWAY FROM BUILDINGS FOR ALL NATURAL AND PAVED AREAS.
4. ALL GRATES AND COVERS IN PAVED AREAS SHALL BE FLUSH WITH PAVEMENT, AND SHALL HAVE TRAFFIC BEARING RING & COVERS. MANHOLES IN UNPAVED AREAS SHALL BE 3" ABOVE FINISH GRADE.
5. CONTRACTOR SHALL ADJUST AND/OR CUT EXISTING PAVEMENT AS NECESSARY TO ASSURE A SMOOTH FIT AND CONTINUOUS GRADE.
6. ALL UNSURFACED AREAS DISTURBED BY GRADING OPERATION SHALL RECEIVE 4 INCHES OF TOPSOIL. CONTRACTOR SHALL APPLY STABILIZATION FABRIC TO ALL SLOPES 3H:1V OR STEEPER. CONTRACTOR SHALL GRASS DISTURBED AREAS IN ACCORDANCE WITH THE CITY OF PROVIDENCE SPECIFICATIONS UNTIL A HEALTHY STAND OF GRASS IS OBTAINED.

STORMWATER SYSTEM MAINTENANCE NOTES:

THE DRAINAGE SYSTEMS ARE TO BE MONITORED THROUGHOUT THE ENTIRE CONSTRUCTION PERIOD BY THE CONTRACTOR. UPON COMPLETION OF THE PROJECT THE CONTRACTOR MUST DO A FINAL FULL MAINTENANCE & CLEAN UP OF THE STORMWATER MANAGEMENT SYSTEM AND THE SITE. UPON COMPLETION OF THE CONTRACTOR'S FINAL MAINTENANCE & CLEAN UP OF THE PROJECT, MONITORING OF THE STORMWATER MANAGEMENT SYSTEM SHALL BE THE RESPONSIBILITY OF THE OWNER.

CONSTRUCTION MONITORING/MAINTENANCE PROCEDURES SHALL BE AS FOLLOWS: (RESPONSIBILITY OF CONTRACTOR)

- 1. SILT BARRIER: MONITOR SILT BARRIER ON A WEEKLY BASIS AND AFTER EVERY RAIN STORM EVENT AND REPAIR OR REPLACE ANY DAMAGED AREAS IMMEDIATELY. IMMEDIATELY CLEAN THE SILT BARRIER IF SIX INCHES OR MORE OF SEDIMENT HAS ACCUMULATED ON THE HAYBALE & SILT BARRIER.
2. PAVED AREAS: PARKING LOTS, PUBLIC & PRIVATE ROADWAYS AND GUTTERS SHALL BE SWEEPED CLEAN OF ALL SEDIMENT & DEBRIS. SWEEPING & REMOVAL OF DEBRIS SHALL BE PERFORMED ON A WEEKLY BASIS AT A MINIMUM.
3. CATCH BASINS: ALL CATCH BASINS SHALL BE INSTALLED AS DETAILED AND INSPECTED AFTER EVERY RAIN STORM EVENT. IMMEDIATELY CLEAN THE CATCH BASIN SUMP IF TWO FEET OR MORE OF SEDIMENT HAS ACCUMULATED WITHIN THE CATCH BASIN.
4. DRAIN MANHOLES: DRAIN MANHOLES SHALL BE INSTALLED AS DETAILED AND INSPECTED AFTER EVERY RAIN STORM EVENT. IMMEDIATELY CLEAN THE DRAIN MANHOLE IF ANY SEDIMENT HAS ACCUMULATED WITHIN THE DRAIN MANHOLE.
5. STORMWATER BMPs: NO CONSTRUCTION RUNOFF SHALL BE DIRECTED TO STORMWATER BMPs UNTIL UPGRADIENT AREAS ARE STABILIZED.

POST CONSTRUCTION MONITORING/MAINTENANCE PROCEDURES SHALL BE AS FOLLOWS: (RESPONSIBILITY OF OWNER)

- 1. PAVED AREAS: PARKING LOTS, ROADS AND ALL ACCESS WAYS AND GUTTERS MUST BE SWEEPED CLEAN OF ALL SEDIMENT AND DEBRIS ON BI-ANNUAL BASIS IN SPRING AND FALL OF EACH YEAR OR AS NECESSARY.
2. CATCH BASINS: ALL CATCH BASINS MUST BE INSPECTED AND MAINTAINED ON A BI-ANNUAL BASIS IN MARCH AND OCTOBER OF EACH YEAR. CATCH BASINS MUST BE INSPECTED TO ENSURE THEY HAVE ADEQUATE SUMP CAPACITY, FRAMES AND GRATES ARE NOT DAMAGED, AND OIL/WATER SEPARATING DEVICES ARE IN PLACE. CATCH BASIN SUMPS ARE TO BE CLEANED OUT DURING BI-ANNUAL INSPECTIONS IN MARCH AND OCTOBER OF EACH YEAR. IMMEDIATELY CLEAN THE CATCH BASIN SUMP IF TWO FEET OR MORE OF SEDIMENT HAS ACCUMULATED WITHIN THE CATCH BASIN.
3. DRAIN MANHOLES: ALL DRAIN MANHOLES MUST BE INSPECTED AND MAINTAINED ON A BI-ANNUAL BASIS IN MARCH AND OCTOBER OF EACH YEAR. DRAIN MANHOLES MUST BE INSPECTED TO ENSURE FRAMES AND COVERS ARE NOT DAMAGED AND NO BLOCKAGES HAVE OCCURRED WITHIN THE MANHOLE. DRAIN MANHOLES ARE TO BE CLEANED OUT DURING BI-ANNUAL INSPECTIONS IN MARCH AND OCTOBER OF EACH YEAR. IMMEDIATELY CLEAN THE DRAIN MANHOLE IF ANY SEDIMENT HAS ACCUMULATED.
4. STORMWATER MANAGEMENT FACILITIES - REFER TO OPERATIONS AND MAINTENANCE PLAN UNDER SEPARATE COVER.

INFILTRATION AREA CONSTRUCTION PROTECTION

FOR THE LONG-TERM FUNCTION OF THE INFILTRATING SYSTEMS, CARE MUST BE TAKEN IN THIS AREA DURING CONSTRUCTION. THE CONTRACTOR SHALL EMPLOY THE FOLLOWING MINIMUM BEST MANAGEMENT PRACTICES (BMPs):

- 1. THE INFILTRATION AREAS SHALL NOT BE USED AS A CONSTRUCTION SEDIMENTATION SYSTEM.
2. CONSTRUCTION EQUIPMENT, VEHICULAR TRAFFIC, PARKING OF VEHICLES, AND STOCKPILING OF CONSTRUCTION AND EARTH MATERIALS SHALL BE OUTSIDE THE LIMITS OF THE INFILTRATION AREA UNTIL INSTALLATION IS COMPLETED. THE SUBGRADE BENEATH THE SYSTEM SHALL NOT BE COMPACTED.
3. EXCAVATION FOR CONSTRUCTION OF THE INFILTRATION AREAS SHALL BE PERFORMED MANUALLY OR BY HYDRAULIC EXCAVATOR OR SOME OTHER SIMILAR MEANS TO ENSURE THAT THE EQUIPMENT IS NOT IN DIRECT CONTACT WITH THE NATURAL INFILTRATION EARTH MATERIAL AND DOES NOT CAUSE COMPACTION OF THE MATERIAL AND THE ENTIRE AREA IS TO BE SCARIFIED PRIOR TO INSTALLATION.
4. THE CONTRACTOR SHALL INSTALL TEMPORARY CONSTRUCTION FENCING AND EROSION CONTROLS AROUND THE PERIMETER OF THE INFILTRATION AREA TO PREVENT THE USE OF THIS AREA FOR ALL ACTIVITIES THAT MIGHT DAMAGE THE INFILTRATION CAPABILITIES OF THE AREA. THIS FENCING MAY BE REMOVED FOR BACKFILLING AND FINAL CONSTRUCTION.

SITE PLAN LEGEND (RIDOT):

Table with 3 columns: Symbol, Description, and Symbol. Includes items like BITUMINOUS CONCRETE PAVEMENT, CUT AND MATCH PAVEMENT, 4" LOAM AND SEEDING, TYPE 2, BRICK/ SOLID BLOCK DOUBLE GRATE CATCH BASIN GRATE PARALLEL TO EDGE OF PAVEMENT, HIGH - DUTY ROUND FRAME AND COVER, HEAVY CAPACITY FRAME AND GRATE (BICYCLE SAFE), PRECAST CONCRETE CURB, GRANITE CURB, GRANITE RAMP STONE, CURB SETTING DETAIL, PAVED WATERWAY, CONSTRUCTION ACCESS, PAVEMENT MARKINGS- ARROWS AND ONLY, CEMENT CONCRETE SIDEWALK, BITUMINOUS CONCRETE SIDEWALK, WHEELCHAIR RAMP, WHEELCHAIR RAMP FOR LIMITED RIGHT-OF-WAY AREAS, DETECTIBLE WARNING PANEL PLACEMENT, 4" PAVEMENT MARKINGS, 6" PAVEMENT MARKINGS, 12" PAVEMENT MARKINGS-CROSSWALKS & STOP BAR.

SITE LEGEND

Table with 3 columns: EXISTING, NEW, DESCRIPTION. Includes items like CENTERLINE (LAYOUT), STORM DRAIN, ELECTRIC (UNDERGROUND), FIRE SERVICE, FOOTING DRAIN, GAS, OVERHEAD WIRE, PROPERTY LINE, SANITARY SEWER, SITE LIGHTING SERVICE, TELEPHONE, WATER, CONTOUR, SPOT GRADE, SPOT GRADE (BOT. OF CURB), SPOT GRADE (TOP OF CURB), SPOT GRADE (BOT. OF WALL), SPOT GRADE (TOP OF WALL), PRECAST CONC. CURB, CHAINLINK FENCE (CLF), STOCKADE FENCE (STKF), BORING LOCATION, CATCH BASIN, DOUBLE GRATE CATCH BASIN, CONCRETE THRUST BLOCK, DRAIN MANHOLE, FLARED END STRUCTURE, SEWER MANHOLE, WATER SERVICE, UTILITY POLE, FIRE HYDRANT, GATE VALVE AND CURB BOX, HANDICAP SYMBOL (PRKG. SPACE), SIGN, WETLAND, SOIL EVALUATION LOCATION, TEST PIT LOCATION, FIRE DEPARTMENT CONNECTION, POST INDICATOR VALVE (PIV), ELECTRIC MANHOLE (EMH), TELEPHONE MANHOLE (TMH), TRANSFORMER PAD, GENERATOR PAD, GROUND CLEANOUT, SIGHT LIGHT POLE, TRAFFIC FLOW DIRECTION, LIMIT OF DISTURBANCE, COMPOST SILT SOCKS, PAVEMENT SAWCUT & MATCH TO EXISTING, RIDOT STD DETAIL REFERENCE.

ABBREVIATIONS

Table with 2 columns: Symbol, Description. Includes items like CAST IRON PIPE, CEMENT LINED DUCTILE IRON PIPE, CHAINLINK FENCE, POINT OF CONNECTION TO EXISTING, DUCTILE IRON PIPE, ESTIMATED SEASONAL HIGH WATER TABLE, EXISTING TO REMAIN, EXISTING, FURNISH AND INSTALL, HIGH DENSITY POLYETHYLENE PIPE, INVERT ELEVATION, MATCH TO EXISTING, NOT IN CONTRACT, NOT TO SCALE, POLYVINYL CHLORIDE PIPE, REINFORCED CONCRETE PIPE, VERIFY IN FIELD, WATER QUALITY STRUCTURE.

GENERAL NOTES & LEGEND
FOR
HILLSGROVE AT CITY CENTRE
SITUATED AT
A.P. 278, LOT 144
298 KILVERT STREET
WARWICK, RI
PREPARED FOR
GREAT POINT GROUP, LLC

Table with 4 columns: NO., REVISION, BY, DATE. Row 1: 1, REV. PER. PRELIMINARY, SSH, 05/03/2021.

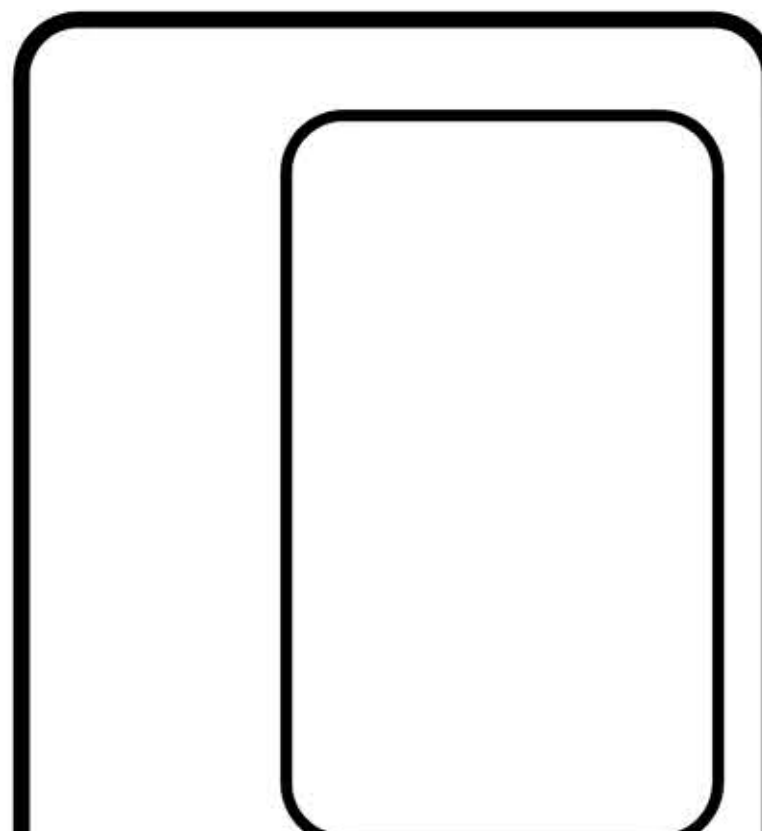

GAROFALO
GAROFALO & ASSOCIATES, INC.
CIVIL & STRUCTURAL ENGINEERS/SURVEYORS
LAND PLANNERS/ENVIRONMENTAL SCIENTISTS
85 CORLISS STREET
P.O. BOX 6145
PROVIDENCE, R.I. 02940
TEL: 401-273-6000
Garofalo & Associates (C)
These drawings are the property of the engineer/surveyor and have been prepared for this project and shall not be used for any other purpose, location or owner without written direction of the owner or one of its directors.

Table with 2 columns: JOB NO., DWG. NO., SCALE, AS SHOWN; DRAWN BY, CHECK BY, APPROVED, DATE: JANUARY 26, 2021.

SHEET
C-1
2 OF 19 SHEETS

DEVELOPMENT SUMMARY

MAX. UNITS: 6.80 AC. X 12 UNITS/AC. = 81 UNITS
 PROPOSED UNITS = 73 UNITS

DEVELOPMENT PLAN
 FOR
HILLSGROVE AT CITY CENTRE
 SITUATED AT
A.P. 278, LOT 144
298 KILVERT STREET
 WARWICK, RI
 PREPARED FOR
GREAT POINT GROUP, LLC

NO.	REVISION	BY	DATE
1	REV. PER PRELIMINARY	SSH	05/03/2021
2	PER CITY COMMENTS	KYY	05/27/2021
4	NOTES PER CITY COMMENTS	KYY	07/06/2021

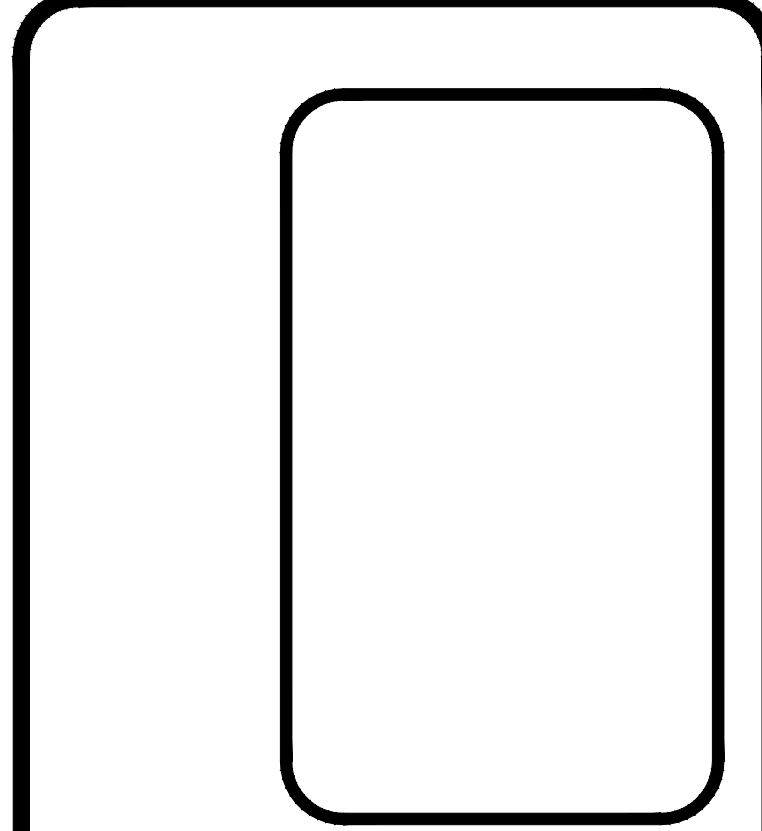

GAROFALO
 GAROFALO & ASSOCIATES, INC.
 CIVIL & STRUCTURAL ENGINEERS/SURVEYORS
 LAND PLANNERS/ENVIRONMENTAL SCIENTISTS

85 CORLISS STREET
 P.O. BOX 6145
 PROVIDENCE, RI 02940
 TEL. 401-273-6000

Garofalo & Associates ©
 These drawings are the property of the engineer/surveyor and have been prepared for the specific project. No part of this drawing is to be used for any other purpose, location or owner without written consent of this owner or one of its directors.

JOB NO. 7272-00
 DWG. NO. 7272-00-Base.dwg
 SCALE: AS SHOWN

DRAWN BY K.Y.Y.
 CHECK BY S.S.H.
 APPROVED S.B.G.
 DATE: JANUARY 26, 2021

SHEET
C-2
 3 OF 19 SHEETS

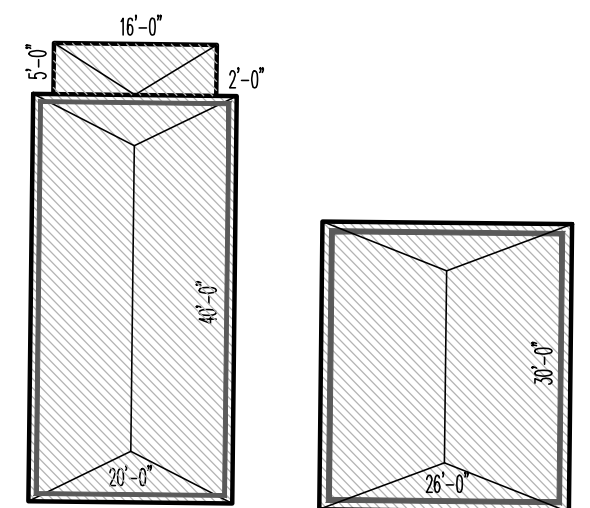

TYPICAL DETACHED UNIT DIMENSIONS

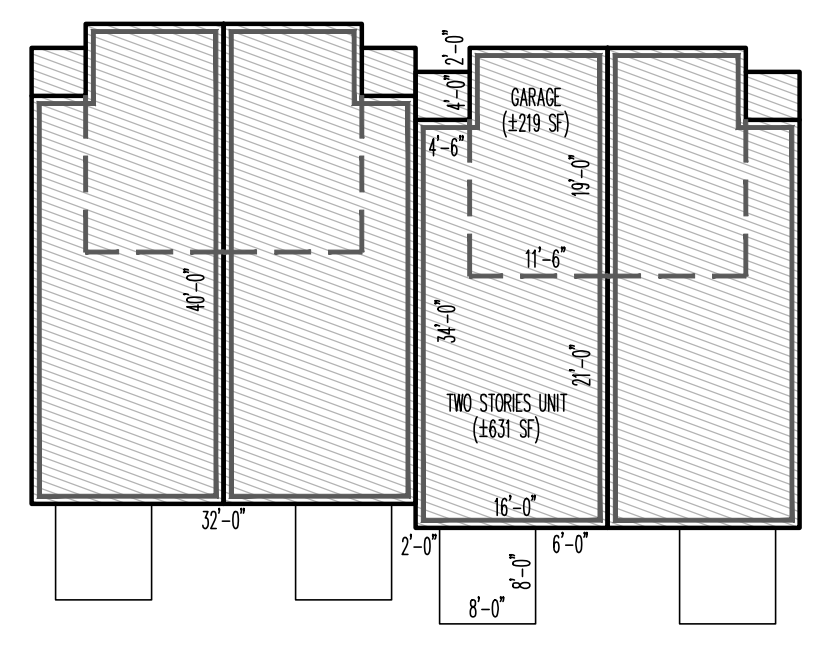

TYPICAL TOWNHOUSE UNIT DIMENSIONS

SHEET NOTES:

- SEE SHEET C-1 FOR GENERAL NOTES AND LEGEND.
- REFER TO ZONING TABLE FOR SUMMARY OF DIMENSIONAL REQUIREMENTS AND CONDITIONS.
- FREE-STANDING GARAGE STRUCTURES ARE OPTIONS AND MAY NOT BE CONSTRUCTED WITH PROJECT.
- THE PROPERTY OWNER/ASSOCIATION MUST BE PROVIDED WITH THE AS-BUILT PLAN AND THE OPERATION AND MAINTENANCE PLAN FOR THE STORMWATER MANAGEMENT SYSTEM.
- THE PROPERTY OWNER/ASSOCIATION SHALL BE RESPONSIBLE FOR THE LONG-TERM MAINTENANCE AND OPERATION OF THE STORMWATER MANAGEMENT SYSTEM.
- THE INTERIOR ROADWAYS ARE PRIVATE DRIVES AND THE MAINTENANCE OF THESE ROADS SHALL BE THE RESPONSIBILITY OF THE PROPERTY OWNER/ASSOCIATION.
- EXISTING MONUMENTATION MUST BE PROTECTED THROUGHOUT CONSTRUCTION. ANY EXISTING SURVEY BOUNDS AND MARKERS REMOVED OR DISTURBED DURING CONSTRUCTION MUST BE RESET.

ZONING TABLE		
A.P. 278, LOT 144		
REZONE: RESIDENCE A-7- DISTRICT- PDR OVERLAY (1)		
DESCRIPTION	REQUIRED	PROPOSED
MIN. LOT AREA	55,000 S.F.	±6.80 AC. (±296,183 S.F.)
MAX. DENSITY (DU/AC)	12 DU/AC	11 DU/AC (2)
MIN. LOT FRONTAGE	175'	>200'
MIN. LOT WIDTH	175'	>200'
MIN. FRONT YARD BUILDING SETBACK	35'	20' **
MIN. SIDE YARD BUILDING SETBACK	25'	±85'
MIN. REAR YARD BUILDING SETBACK	35'	N/A
MAX. BLDG HEIGHT	35'	< 35'
MIN. LANDSCAPE AREA	15%	64.9%
MIN. SIDE WALL DIST. BETWEEN BLDGS	30' (4)	20' **
MIN. REAR WALL DIST. BETWEEN BLDGS	40' (4)	40'

** RELIEF REQUIRED

PARKING REQUIREMENTS		
DESCRIPTION	REQUIRED	PROPOSED
RESIDENTIAL - FIVE OR MORE UNITS	183 SP. (5)	181 SP. (6) **

** RELIEF REQUIRED

- TABLE NOTES:**
- REFER ZONING, SECTION 308: OVERLAY DISTRICT REGULATIONS
 - DENSITY CALCULATION: 73 DU/6.80 ACRE = 11 DU/ACRES
 - LANDSCAPE AREA = 192,149± S.F./296,183 ± S.F. = 64.9%
 - REQUIRED BUILDING SEPARATION PER SECTION 308.2.A.
 - PARKING REQUIRED PER SECTION 308.2.E:
 REQUIRED RATE: 2.5 SPACES PER UNITS
 REQUIRED SPACES: 73 UNITS @ 2.5 SPACES PER UNIT = 183 SPACES
 - PARKING TOTAL INDICATED INCLUDES SPACES PROVIDED WITHIN 15' OF RESIDENTIAL BUILDINGS PROHIBITED IN DISTRICT (REF SECTION 308.2.E).

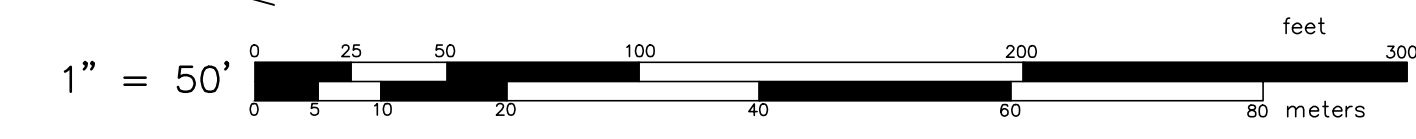

L:\7272-00_Kilvert_Street (Centralville) - Warwick, RI\Drawings\01-Current\7272-00-Base.dwg 07/06/2021 14:39

L:\7272-00_Kilvert Street (Centerline) - Warwick, RI\dwg\01-CURRENT\7272-00-Demolition.dwg 07/06/2021 kyngang 14:55

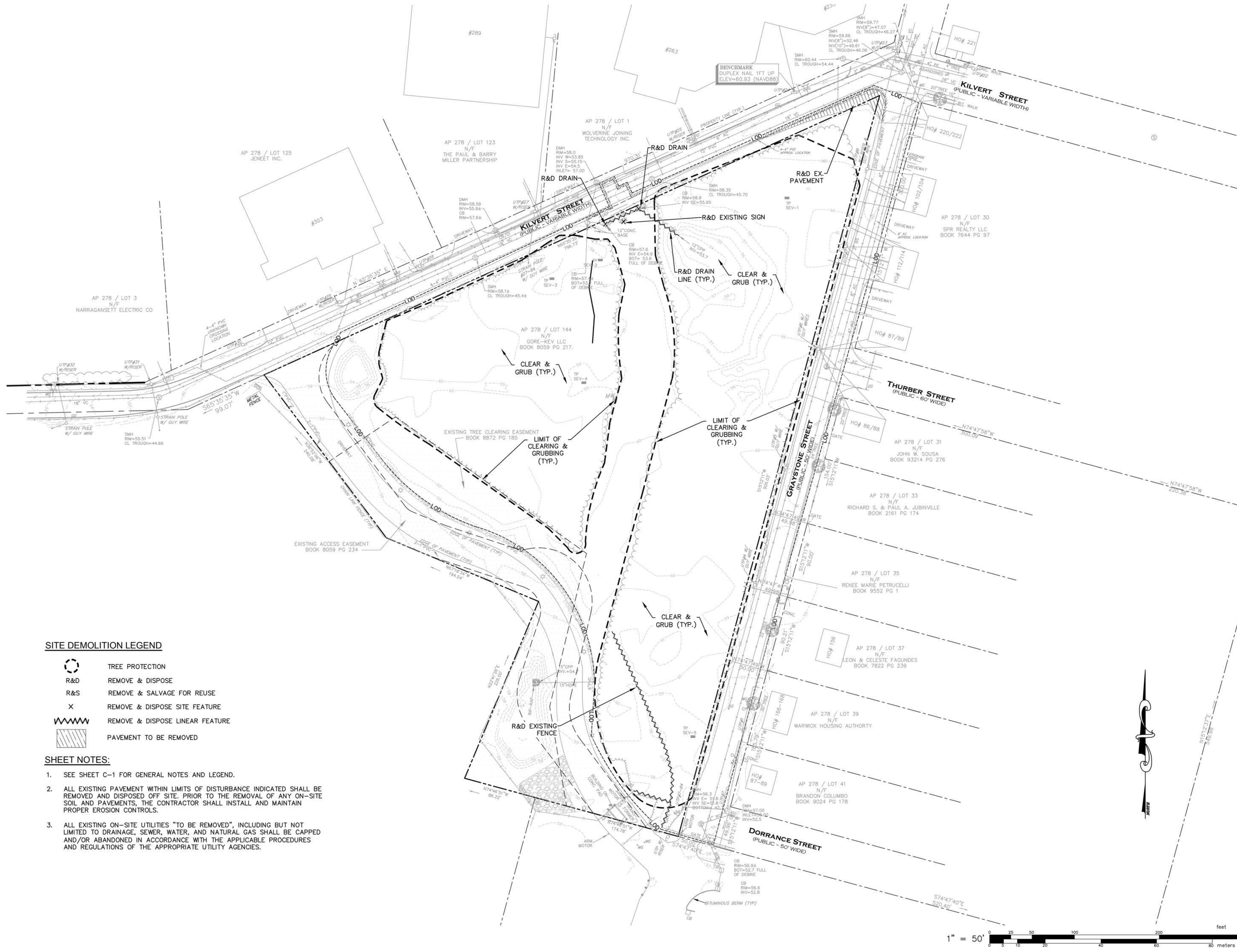

SITE DEMOLITION LEGEND

- TREE PROTECTION
- R&D REMOVE & DISPOSE
- R&S REMOVE & SALVAGE FOR REUSE
- REMOVE & DISPOSE SITE FEATURE
- REMOVE & DISPOSE LINEAR FEATURE
- PAVEMENT TO BE REMOVED

SHEET NOTES:

1. SEE SHEET C-1 FOR GENERAL NOTES AND LEGEND.
2. ALL EXISTING PAVEMENT WITHIN LIMITS OF DISTURBANCE INDICATED SHALL BE REMOVED AND DISPOSED OFF SITE. PRIOR TO THE REMOVAL OF ANY ON-SITE SOIL AND PAVEMENTS, THE CONTRACTOR SHALL INSTALL AND MAINTAIN PROPER EROSION CONTROLS.
3. ALL EXISTING ON-SITE UTILITIES "TO BE REMOVED", INCLUDING BUT NOT LIMITED TO DRAINAGE, SEWER, WATER, AND NATURAL GAS SHALL BE CAPPED AND/OR ABANDONED IN ACCORDANCE WITH THE APPLICABLE PROCEDURES AND REGULATIONS OF THE APPROPRIATE UTILITY AGENCIES.

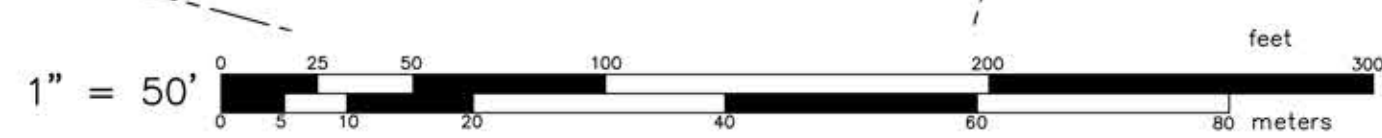

SITE DEMOLITION PLAN
 FOR
HILLSGROVE AT CITY CENTRE
 SITUATED AT
A.P. 278, LOT 144
298 KILVERT STREET
WARWICK, RI
 PREPARED FOR
GREAT POINT GROUP, LLC

NO.	REVISION	BY	DATE
1	REV. PER PRELIMINARY	SSH	05/03/2021
2	PER CITY COMMENTS	KYY	05/27/2021

GAROFALO
 GAROFALO & ASSOCIATES, INC.
 CIVIL & STRUCTURAL ENGINEERS/SURVEYORS
 LAND PLANNERS/ENVIRONMENTAL SCIENTISTS

Garofalo & Associates ©
 These drawings are the property of
 the engineer/surveyor and have been
 prepared for the use and for the use
 of the project only and are not to
 be used for any other purpose,
 location or owner without written
 consent of the owner or one of its
 directors.

85 CORLISS STREET
 P.O. BOX 6145
 PROVIDENCE, R.I. 02940
 TEL. 401-273-6000

JOB NO. 7272-00	DRAWN BY K.Y.Y.
DWG. NO. 7272-00-Base.dwg	CHECK BY S.S.H.
SCALE: AS SHOWN	APPROVED S.B.G.
	DATE: JANUARY 26, 2021

SHEET
C-3
 4 OF 19 SHEETS

L:\7272-00_Kilvert Street (Construction) - Warwick, RI\dwg\01-Current\7272-00-Base.dwg 07/06/2021 10:49:33

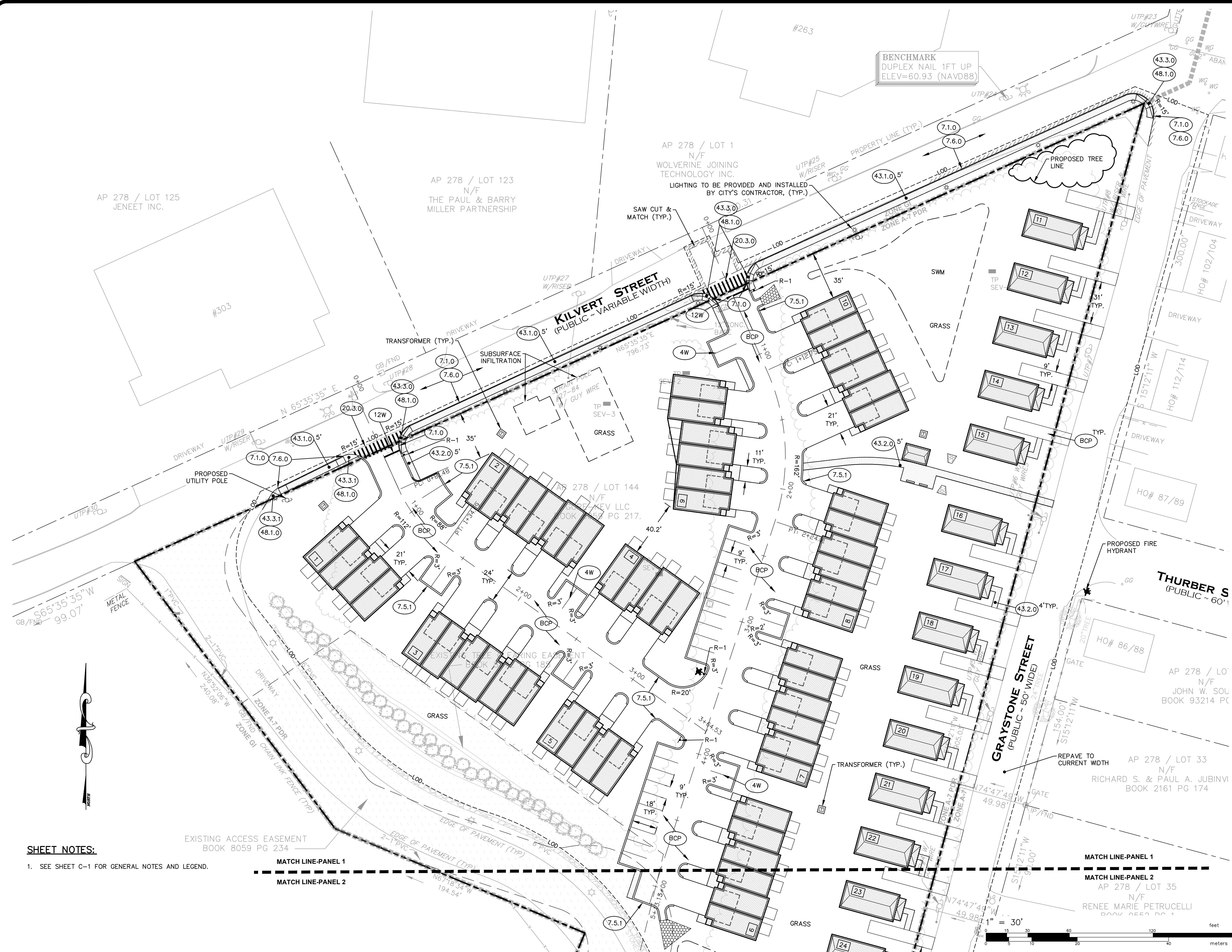

SHEET NOTES:

- SEE SHEET C-1 FOR GENERAL NOTES AND LEGEND.

MATCH LINE-PANEL 1
MATCH LINE-PANEL 2

MATCH LINE-PANEL 1

MATCH LINE-PANEL 2

**SITE LAYOUT
PLAN - PANEL 1**

FOR
HILLSGROVE AT CITY CENTRE

SITUATED AT
A.P. 278, LOT 144
298 KILVERT STREET
WARWICK, RI

PREPARED FOR
GREAT POINT GROUP, LLC

NO.	REVISION	BY	DATE
1	REV. PER PRELIMINARY	SSH	05/03/2021
2	PER CITY COMMENTS	KYY	05/27/2021
3b	PER CITY COMMENTS	KYY	06/08/2021
4	GRAYSTONE NOTE PER CITY	KYY	07/06/2021

GAROFALO
GAROFALO & ASSOCIATES, INC.
CIVIL & STRUCTURAL ENGINEERS/SURVEYORS
LAND PLANNERS/ENVIRONMENTAL SCIENTISTS

Corofalo & Associates ©
These drawings are the property of the engineer/surveyor and have been prepared for the specific use of the project at this site and are not to be used for any other purpose, location or owner without written consent of this owner or one of its directors.

85 CORLISS STREET
P.O. BOX 6145
PROVIDENCE, R.I. 02940
TEL. 401-273-6000

JOB NO. 7272-00	DRAWN BY K.Y.Y.
DWG. NO. 7272-00-Base.dwg	CHECK BY S.S.H.
SCALE: AS SHOWN	APPROVED S.B.G.
	DATE: JANUARY 26, 2021

SHEET

C-4

5 OF 19 SHEETS

L:\7272-00_Kilvert_Street (Centralville) - Warwick, RI\dwg\01-CURRENT\7272-00-Base.dwg 07/06/2021 14:50

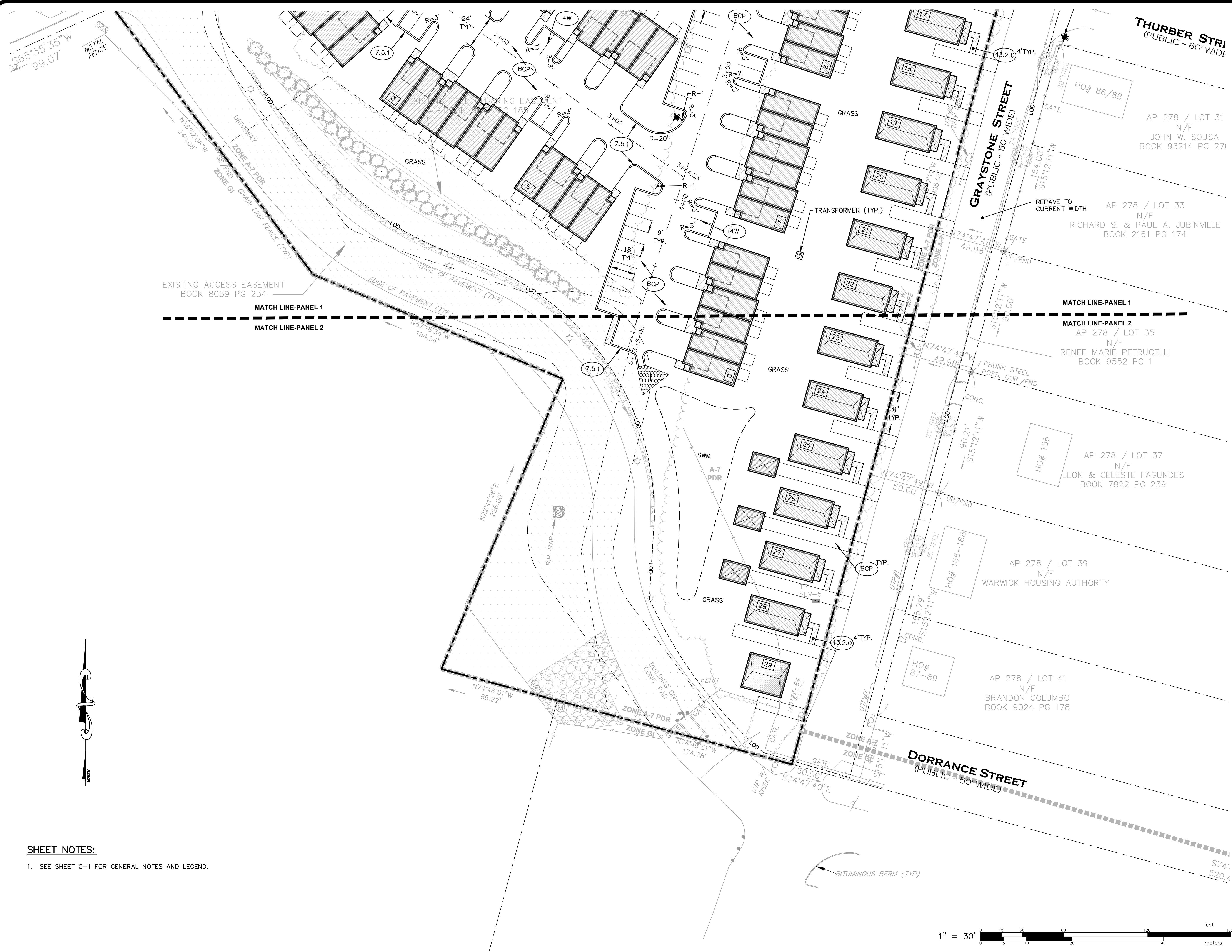

**SITE LAYOUT
PLAN - PANEL 2**

FOR
HILLSGROVE AT CITY CENTRE
SITUATED AT
A.P. 278, LOT 144
298 KILVERT STREET
WARWICK, RI
PREPARED FOR
GREAT POINT GROUP, LLC

NO.	REVISION	BY	DATE
1	REV. PER PRELIMINARY	SSH	05/03/2021
2	PER CITY COMMENTS	KYY	05/27/2021
4	GRAYSTONE NOTE PER CITY	KYY	07/06/2021

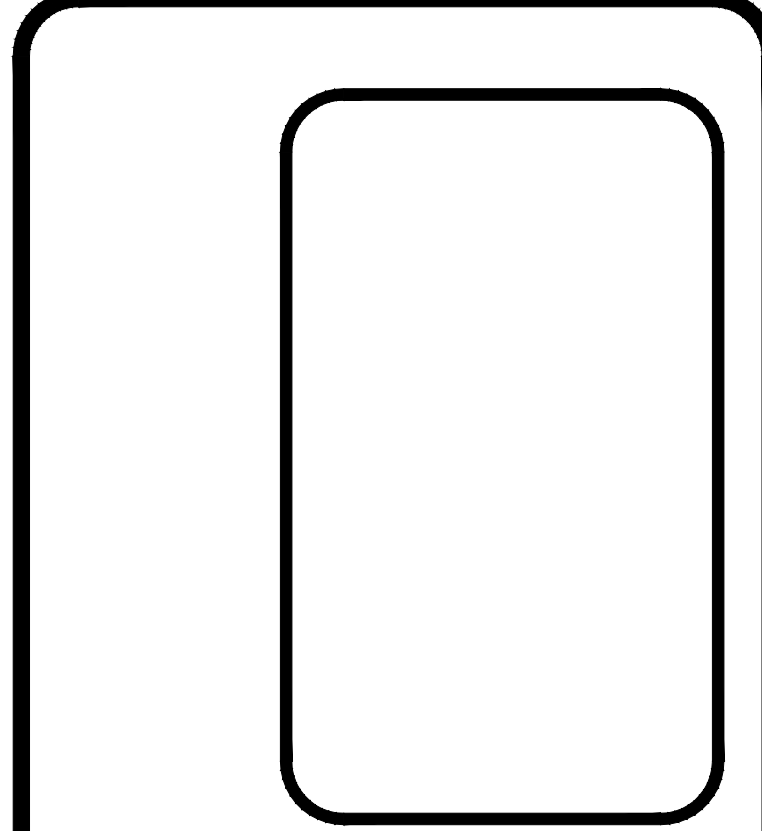

GAROFALO
GAROFALO & ASSOCIATES, INC.
CIVIL & STRUCTURAL ENGINEERS/SURVEYORS
LAND PLANNERS/ENVIRONMENTAL SCIENTISTS

85 CORLISS STREET
P.O. BOX 6145
PROVIDENCE, R.I. 02940
TEL. 401-273-6000

Garofalo & Associates ©
These drawings are the property of the engineer/surveyor and have been prepared for the specific project at this site and are not to be used for any other purpose, location or owner without written consent of this owner or one of its directors.

JOB NO. 7272-00	DRAWN BY K.Y.Y.
DWG. NO. 7272-00-Base.dwg	CHECK BY S.S.H.
SCALE: AS SHOWN	APPROVED S.B.G.
	DATE: JANUARY 26, 2021

SHEET

C-4.1

6 OF 19 SHEETS

SHEET NOTES:
1. SEE SHEET C-1 FOR GENERAL NOTES AND LEGEND.

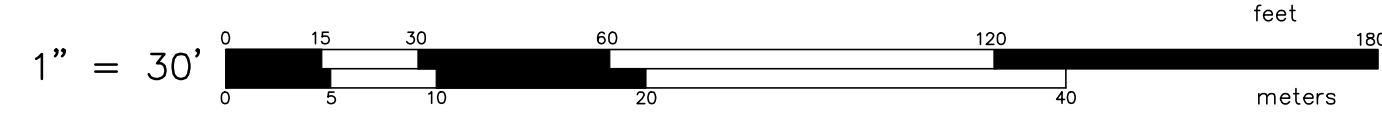

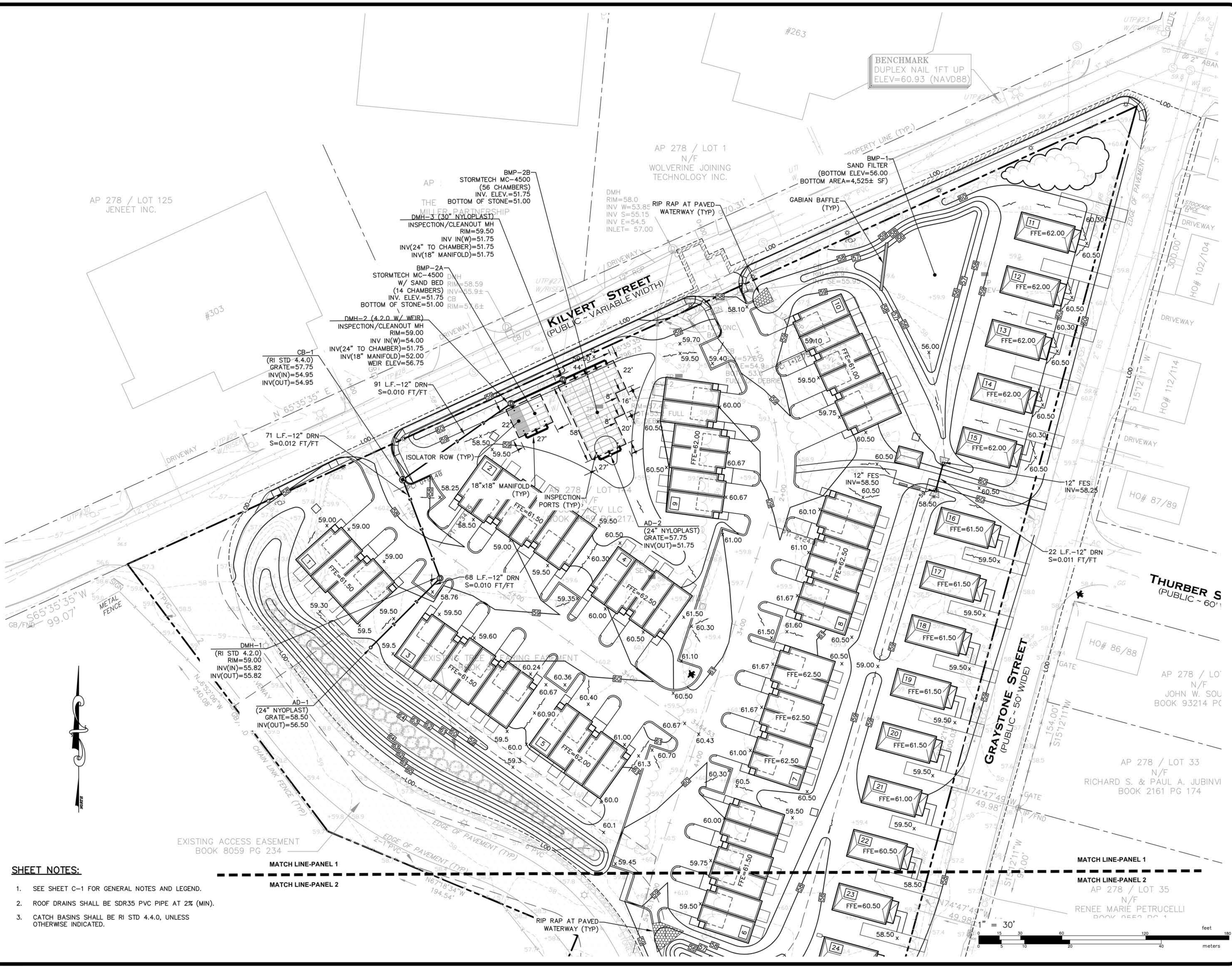

BENCHMARK
DUPLX NAIL 1FT UP
ELEV=60.93 (NAVD88)

GRADING & DRAINAGE
PLAN - PANEL 1
FOR
HILLSGROVE AT CITY CENTRE
SITUATED AT
A.P. 278, LOT 144
298 KILVERT STREET
WARWICK, RI
PREPARED FOR
GREAT POINT GROUP, LLC

NO.	REVISION	BY	DATE
1	REV. PER PRELIMINARY	SSH	05/03/2021
2	PER CITY COMMENTS	KYY	05/27/2021
3a	PER RIDEM COMMENTS	RAS	06/02/2021

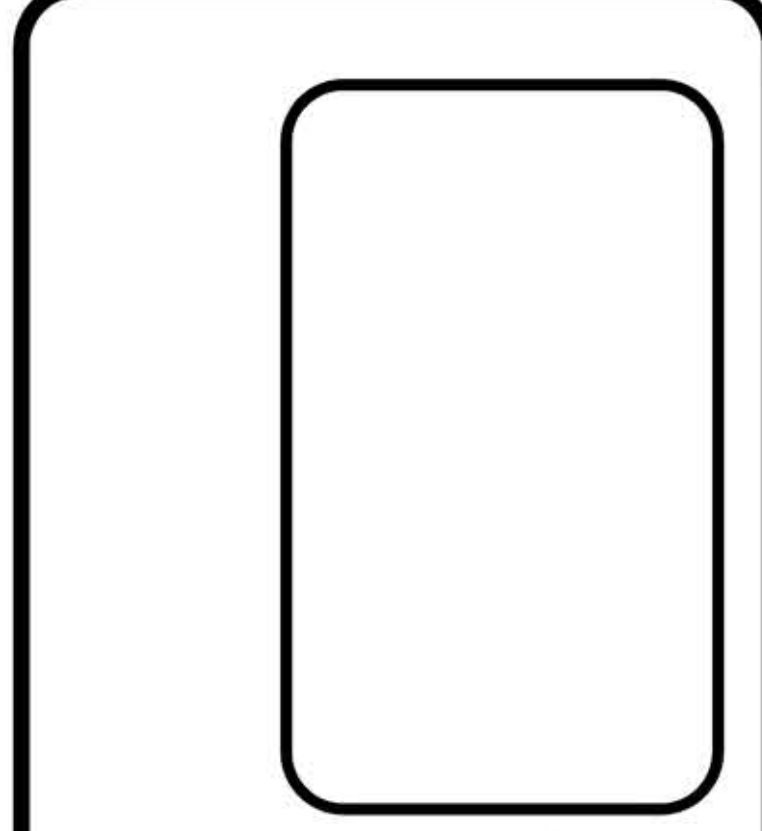

GAROFALO
GAROFALO & ASSOCIATES, INC.
CIVIL & STRUCTURAL ENGINEERS/SURVEYORS
LAND PLANNERS/ENVIRONMENTAL SCIENTISTS

Garofalo & Associates ©
These drawings are the property of the engineer/surveyor and have been prepared for the use and for no other purpose. This drawing and any information contained herein shall not be used for any other purpose, location or owner without written consent of the engineer or one of its directors.

85 CORLISS STREET
P.O. BOX 6145
PROVIDENCE, R.I. 02940
TEL. 401-273-6000

JOB NO. 7272-00	DRAWN BY R.A.S.
DWG. NO. 7272-00-Base.dwg	CHECK BY S.S.H.
SCALE: AS SHOWN	APPROVED S.B.G.
DATE: JANUARY 26, 2021	

SHEET
C-5
7 OF 19 SHEETS

- SHEET NOTES:**
- SEE SHEET C-1 FOR GENERAL NOTES AND LEGEND.
 - ROOF DRAINS SHALL BE SDR35 PVC PIPE AT 2% (MIN).
 - CATCH BASINS SHALL BE RI STD 4.4.0, UNLESS OTHERWISE INDICATED.

L:\7272-00_Kilvert Street (Central) - Warwick, RI.dwg 01-Base.dwg 07/06/2021 kyyagnon 14:53

L:\2722-00 Kilvert Street (Centerline) - Warwick, RI.dwg 01/06/2021 by: jaygong 14:54

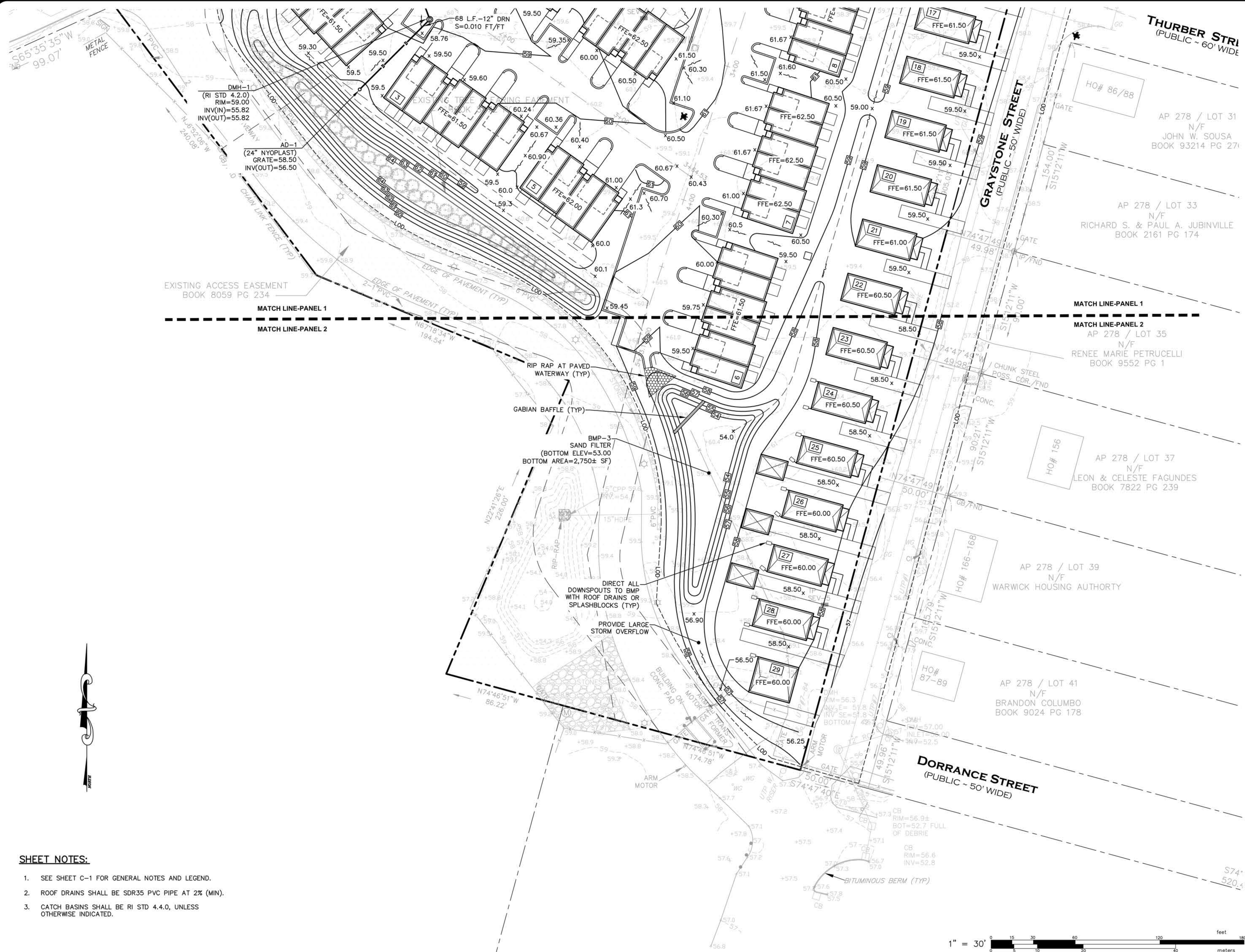

SHEET NOTES:

- SEE SHEET C-1 FOR GENERAL NOTES AND LEGEND.
- ROOF DRAINS SHALL BE SDR35 PVC PIPE AT 2% (MIN).
- CATCH BASINS SHALL BE RI STD 4.4.0, UNLESS OTHERWISE INDICATED.

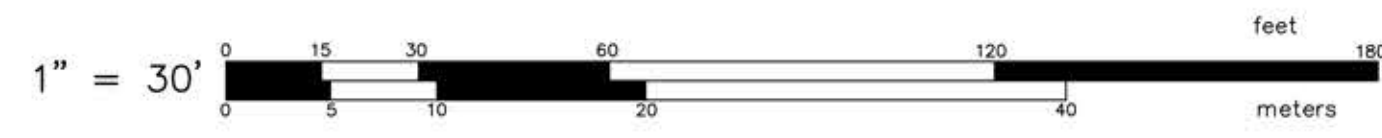

GRADING & DRAINAGE
PLAN - PANEL 1
 FOR
HILLSGROVE AT CITY CENTRE
 SITUATED AT
A.P. 278, LOT 144
298 KILVERT STREET
WARWICK, RI
 PREPARED FOR
GREAT POINT GROUP, LLC

NO.	REVISION	BY	DATE
1	REV. PER PRELIMINARY	SSH	05/03/2021
2	PER CITY COMMENTS	KYY	05/27/2021

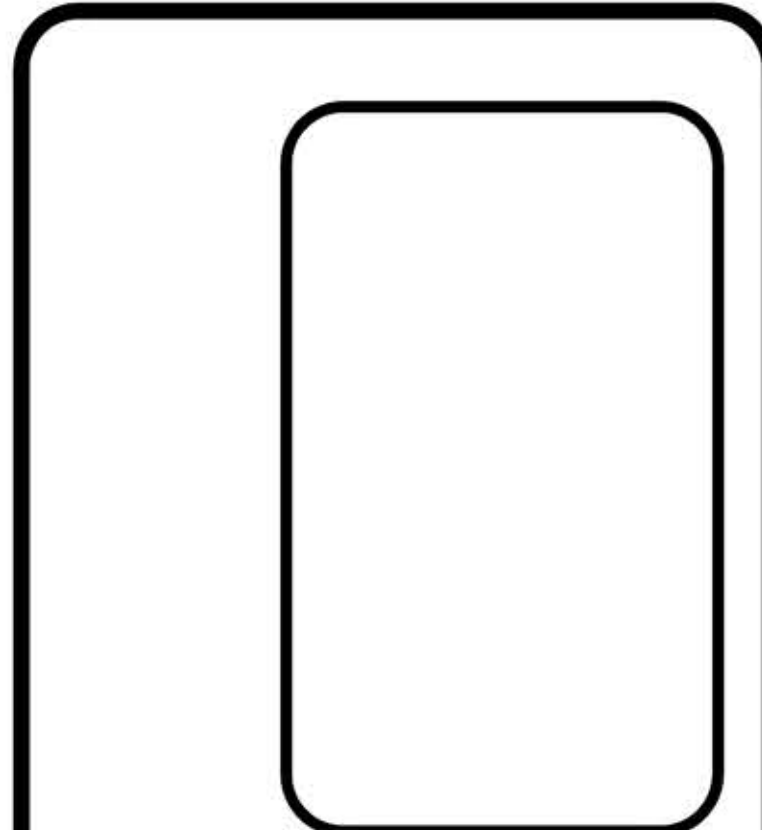

GAROFALO
GAROFALO & ASSOCIATES, INC.
CIVIL & STRUCTURAL ENGINEERS/SURVEYORS
LAND PLANNERS/ENVIRONMENTAL SCIENTISTS

85 CORLISS STREET
 P.O. BOX 6145
 PROVIDENCE, R.I. 02940
 TEL. 401-273-6000

Gorofalo & Associates ©
 These drawings are the property of
 the engineer/surveyor and have been
 prepared for the use and for the use
 of the project at this site and are not to
 be used for any other purpose,
 location or owner without written
 consent of the owner or one of its
 directors.

JOB NO. 7272-00	DRAWN BY R.A.S.
DWG. NO. 7272-00-Base.dwg	CHECK BY S.S.H.
SCALE: AS SHOWN	APPROVED S.B.G.
DATE: JANUARY 26, 2021	

SHEET
C-5.1
 8 OF 19 SHEETS

L:\7272-00_Kilvert Street (Centerline) - Warwick, RI\dwg\01-Utilities.dwg 07/06/2021 14:58

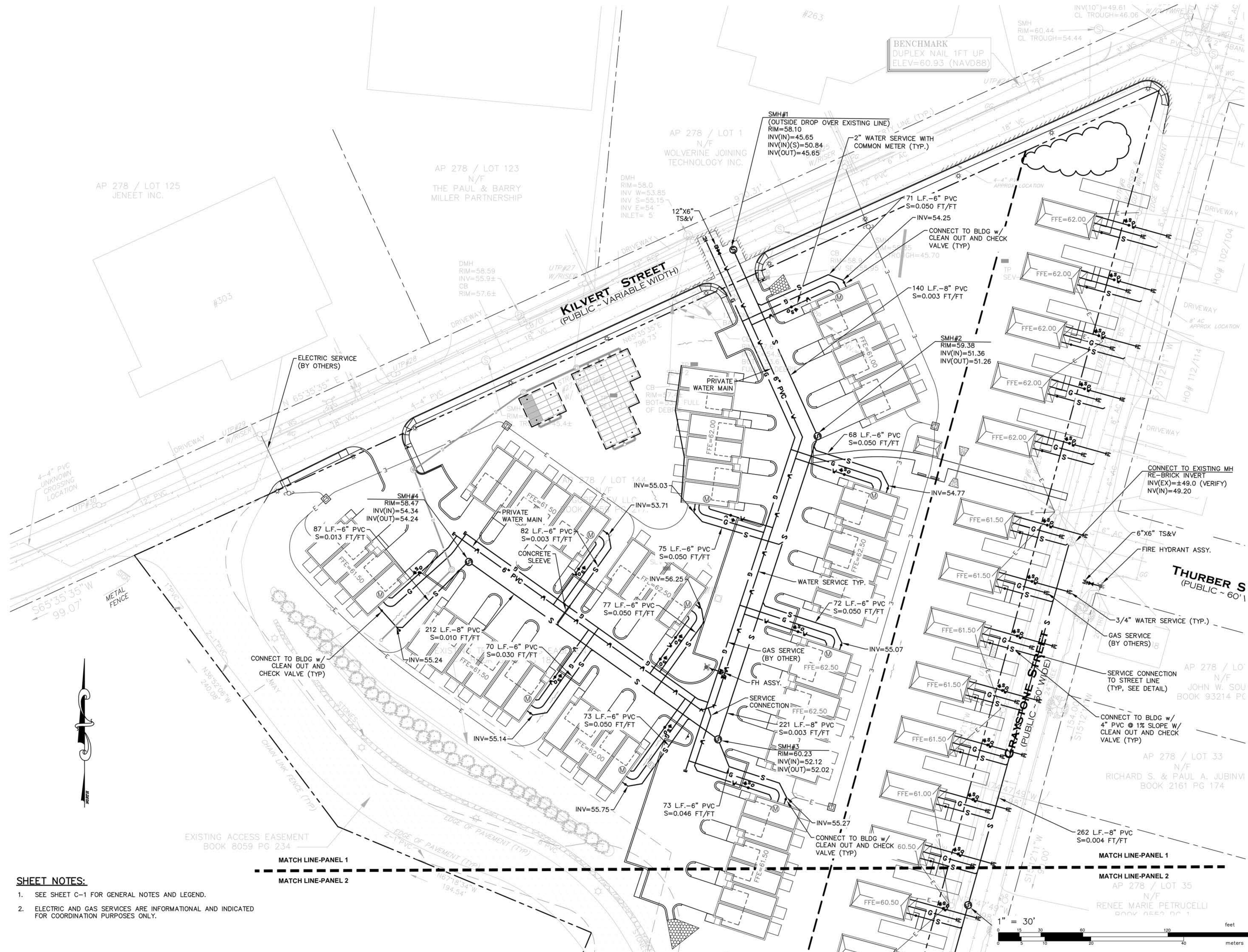

UTILITIES PLAN - PANEL 1
FOR
HILLSGROVE AT CITY CENTRE
SITUATED AT
A.P. 278, LOT 144
298 KILVERT STREET
WARWICK, RI
PREPARED FOR
GREAT POINT GROUP, LLC

NO.	REVISION	BY	DATE
1	REV. PER PRELIMINARY	SSH	05/03/2021
2	PER CITY COMMENTS	KYY	05/27/2021

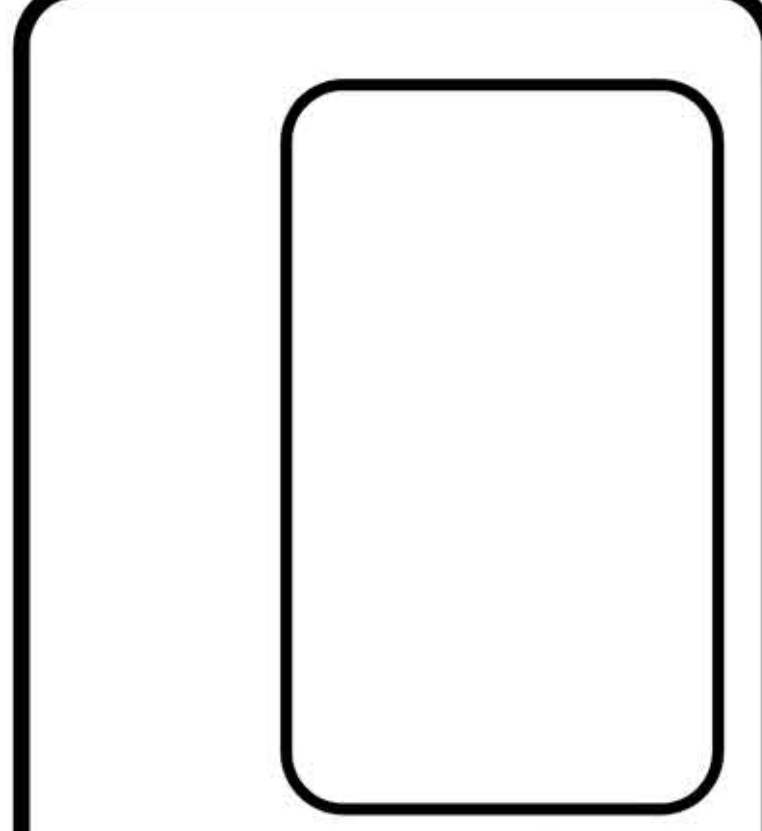

GAROFALO
GAROFALO & ASSOCIATES, INC.
CIVIL & STRUCTURAL ENGINEERS/SURVEYORS
LAND PLANNERS/ENVIRONMENTAL SCIENTISTS
85 CORLISS STREET
P.O. BOX 6145
PROVIDENCE, R.I. 02940
TEL. 401-273-6000

Garofalo & Associates ©
These drawings are the property of
the engineer/surveyor and have been
prepared for the use of the client
project at this site and are not to
be used for any other purpose,
location or owner without written
consent of the owner or one of its
directors.

JOB NO. 7272-00	DRAWN BY K.Y.Y.
DWG. NO. 7272-00-Utilities.dwg	CHECK BY S.S.H.
SCALE: AS SHOWN	APPROVED S.B.G.
	DATE: JANUARY 26, 2021

SHEET
C-6
9 OF 19 SHEETS

- SHEET NOTES:**
- SEE SHEET C-1 FOR GENERAL NOTES AND LEGEND.
 - ELECTRIC AND GAS SERVICES ARE INFORMATIONAL AND INDICATED FOR COORDINATION PURPOSES ONLY.



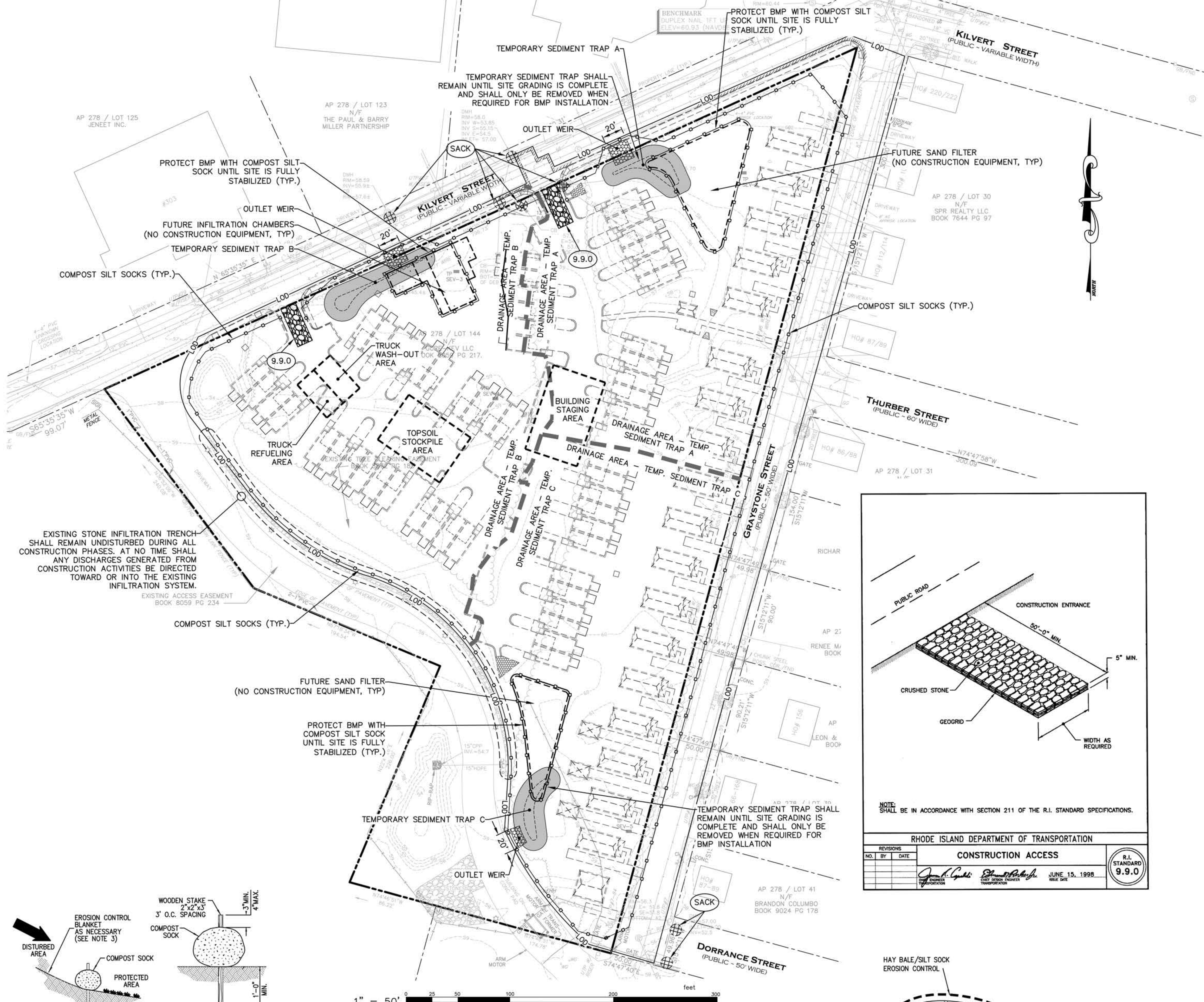

EROSION CONTROL & SOIL STABILIZATION PROGRAM:

1. DENUEDED SLOPES SHALL NOT BE LEFT EXPOSED FOR EXCESSIVE PERIODS OF TIME.
2. ALL DISTURBED SLOPES EITHER NEWLY CREATED OR EXPOSED PRIOR TO OCTOBER 15, SHALL BE SEEDED OR PROTECTED BY THAT DATE FOR ANY WORK COMPLETED DURING EACH CONSTRUCTION YEAR.
3. TEMPORARY TREATMENTS SHALL CONSIST OF A HAY, STRAW, OR FIBER MULCH OR PROTECTIVE COVERS SUCH AS A MAT OR FIBER LINING (BURLAP, JUTE, FIBERGLASS NETTING, EXCELSIOR BLANKETS). THEY SHALL BE INCORPORATED INTO THE WORK AS WARRANTED OR AS ORDERED BY THE ENGINEER.
4. HAY OR STRAW APPLICATIONS SHOULD BE IN THE AMOUNT OF 2000 LBS/ACRE.
5. ALL HAYBALES OR TEMPORARY PROTECTION SHALL REMAIN IN PLACE UNTIL AN ACCEPTABLE STAND OF GRASS OR APPROVED GROUND COVER IS ESTABLISHED.
6. THE TOPSOIL SHALL HAVE A SANDY LOAM TEXTURE RELATIVELY FREE OF SUBSOIL MATERIAL, STONES, ROOTS, LUMPS OF SOIL, TREE LIMBS, TRASH OR CONSTRUCTION DEBRIS.
7. THE SEED MIX SHALL BE INOCULATED WITHIN TWENTY FOUR (24) HOURS, BEFORE MIXING AND PLANTING, WITH APPROPRIATE INOCULUM FOR EACH VARIETY.
8. THE DESIGN MIX FOR TEMPORARY EROSION CONTROL AND SOIL STABILIZATION SHALL BE COMPRISED OF THE FOLLOWING:

TYPE	% BY WEIGHT
CREeping RED FESCUE	70
ASTORIA BENTGRASS	5
BIRDFOOT TREFFOIL	15
PERENNIAL RYEGRASS	10

APPLICATION RATE 100 LBS/ACRE

LIMING AND FERTILIZING AS REQUIRED TO COMPLIMENT OR UPGRADE EXISTING CONDITIONS.
9. THE CONTRACTOR MUST REPAIR AND/OR RESEED ANY AREAS THAT DO NOT DEVELOP WITHIN THE PERIOD OF ONE (1) YEAR, AND HE SHALL DO SO AT NO ADDITIONAL EXPENSE.
10. THE NORMAL ACCEPTABLE SEASONAL SEEDING DATES ARE APRIL 1ST THROUGH OCTOBER 15TH.
11. STABILIZATION OF ONE FORM OR ANOTHER AS DESCRIBED ABOVE SHALL BE ACHIEVED WITHIN FIFTEEN (15) DAYS OF FINAL GRADING.
12. STOCKPILES OF TOPSOIL SHALL NOT BE LOCATED NEAR WATERWAYS OR FLOOD PLAINS. THEY SHALL HAVE SIDE SLOPES NO GREATER THAN THIRTY PERCENT (30%) AND STOCKPILES SHALL ALSO BE SEEDED AND/OR STABILIZED AND COMPLETELY ENCRICLED WITH A CONTINUOUS LINE OF STAKED HAYBALES AND/OR SILTFENCE. (SEE DETAIL)
13. ON BOTH STEEP AND LONG SLOPES, CONSIDERATION SHOULD BE GIVEN TO "CRIMPING" OR "TRACKING" TO TACK DOWN MULCH APPLICATIONS.

SEQUENCE AND STAGING OF LAND DISTURBING ACTIVITIES:

1. SURVEY AND STAKE THE DRAINAGE STRUCTURES, LIMIT OF WORK AND SEDIMENTATION BARRIERS.
2. PLACE SEDIMENTATION BARRIERS (SILT SOCK) AS SHOWN ON THE PLANS AND STAKED OUT IN THE FIELD. IN NO CASE IS THE LIMIT OF WORK TO EXTEND BEYOND THE SEDIMENTATION BARRIERS.
3. BEGIN GRADING AND DRAINAGE WORK (CLEARING AND GRUBBING, EXCAVATING AND GRADING, ETC.). TOP SOIL TO BE STRIPPED AND STOCKPILED IN APPROVED AREAS. THE STOCKPILES ARE TO BE PROTECTED BY A ROW OF SEDIMENTATION BARRIER AND COVERED OR TEMPORARILY SEEDED.
4. INSTALL DRAINAGE SYSTEM. INSTALL SEDIMENT PROTECTION IMMEDIATELY AFTER INSTALLATION.
5. COMPLETE SITE GRADING.
6. INSTALL BMPs IN ACCORDANCE WITH PLANS. SEDIMENT CONTROLS SHALL BE MAINTAINED AT THE BMP STRUCTURES UNTIL THE BINDER COURSE OF PAVEMENT IS INSTALLED AND DISTURBED AREAS ARE STABILIZED WITH VEGETATION.
7. COMPLETE LANDSCAPING AND PERMANENT STABILIZATION. SWEEP THE ROADWAY AREAS TO REMOVE ALL SEDIMENTS.
8. FLUSH AND/OR REPAIR DRAINAGE AREAS AS NEEDED.
9. REMOVE ALL TEMPORARY SOIL EROSION AND SEDIMENTATION CONTROL MEASURES FOLLOWING VEGETATIVE ESTABLISHMENT OF ALL DISTURBED AREAS.

SEDIMENTATION CONTROL PROGRAM:

1. EXTREME CARE SHALL BE EXERCISED SO AS TO PREVENT ANY SEDIMENTS FROM ENTERING THE STATE HIGHWAY OR ADJOINING PROPERTIES.
2. BANKS OR SLOPES OVER 5% SHALL BE SEEDED AS SOON AS POSSIBLE AND SHALL BE PROTECTED WITH A HAY, STRAW OR FIBER MULCH.
3. DURING CONSTRUCTION, THE CONTRACTOR SHALL BE RESPONSIBLE FOR MAINTAINING DRAINAGE AND RUNOFF FLOW DURING STORMS AND PERIODS OF RAINFALL.
4. SEDIMENTATION CONTROL DEVICES SHALL BE INSPECTED CLOSELY AND MAINTAINED PROMPTLY AFTER EACH RAINFALL.
5. CARE SHALL BE TAKEN SO AS NOT TO PLACE "REMOVED SEDIMENTS" WITHIN THE PATH OF EXISTING, NEWLY CREATED (BOTH TEMPORARY AND PERMANENT) OR PROPOSED WATERCOURSES OR THOSE AREAS SUBJECTED TO STORM WATER FLOW.
6. ADDITIONAL SILT SOCKS SHALL BE LOCATED AS CONDITIONS WARRANT OR AS DIRECTED BY THE ENGINEER.

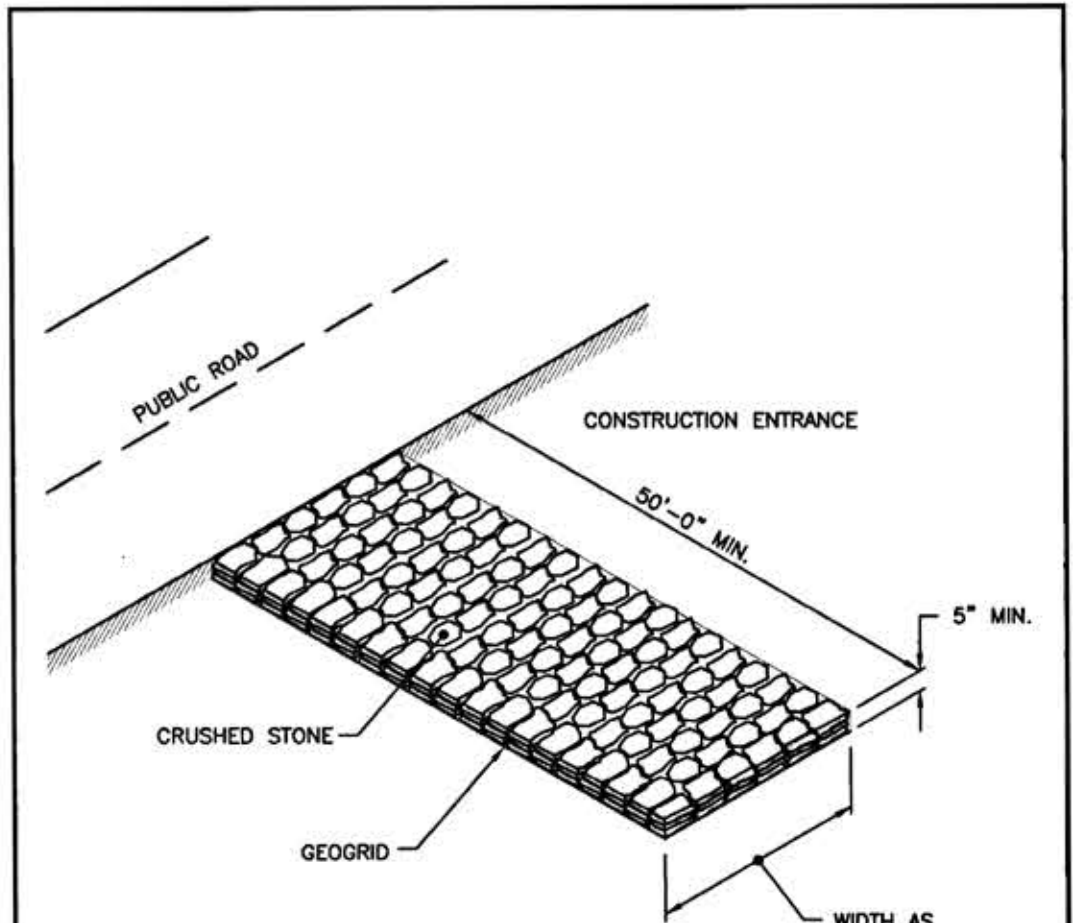

NOTE: SHALL BE IN ACCORDANCE WITH SECTION 211 OF THE R.I. STANDARD SPECIFICATIONS.

RHODE ISLAND DEPARTMENT OF TRANSPORTATION			
CONSTRUCTION ACCESS			
NO.	BY	DATE	

DATE: JUNE 15, 1998

R.I. STANDARD 9.9.0

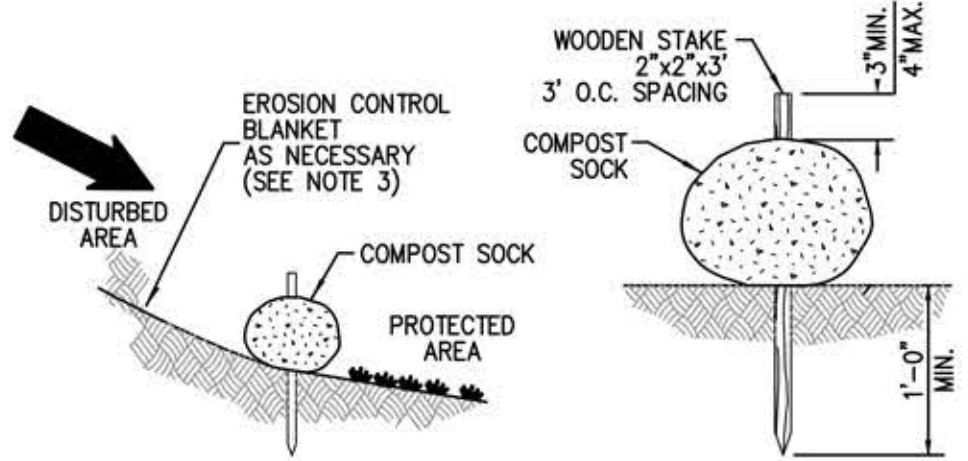
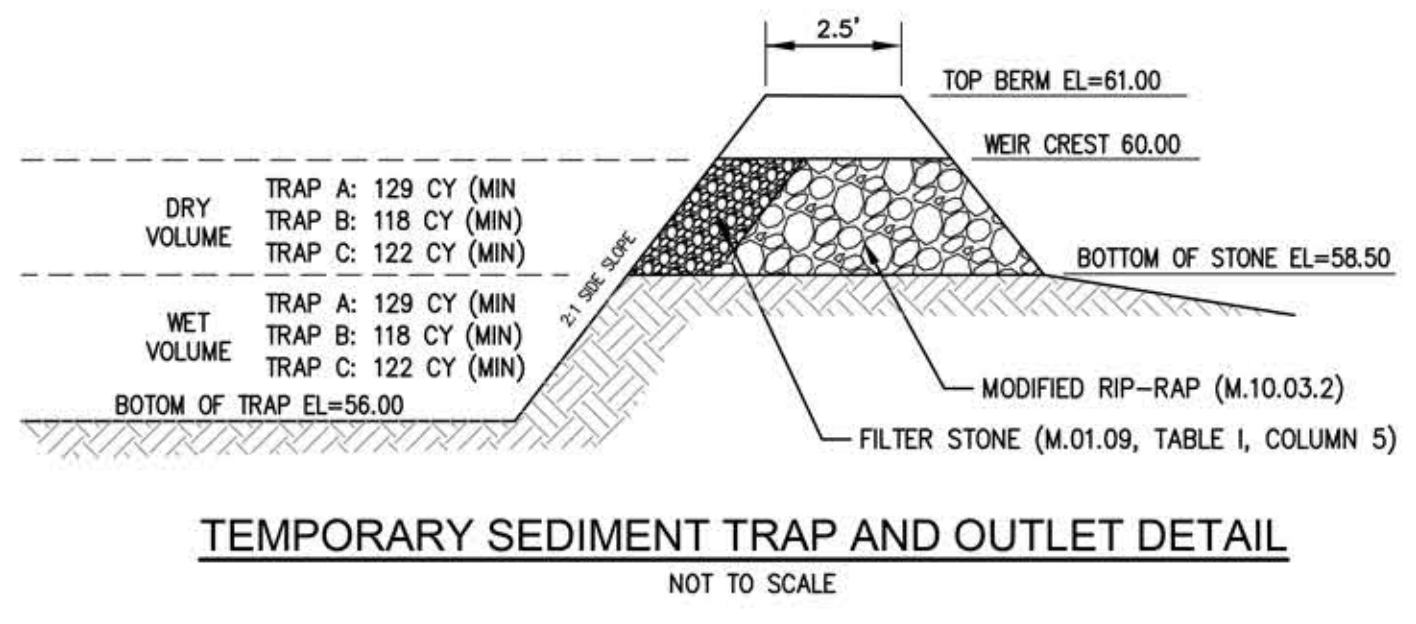
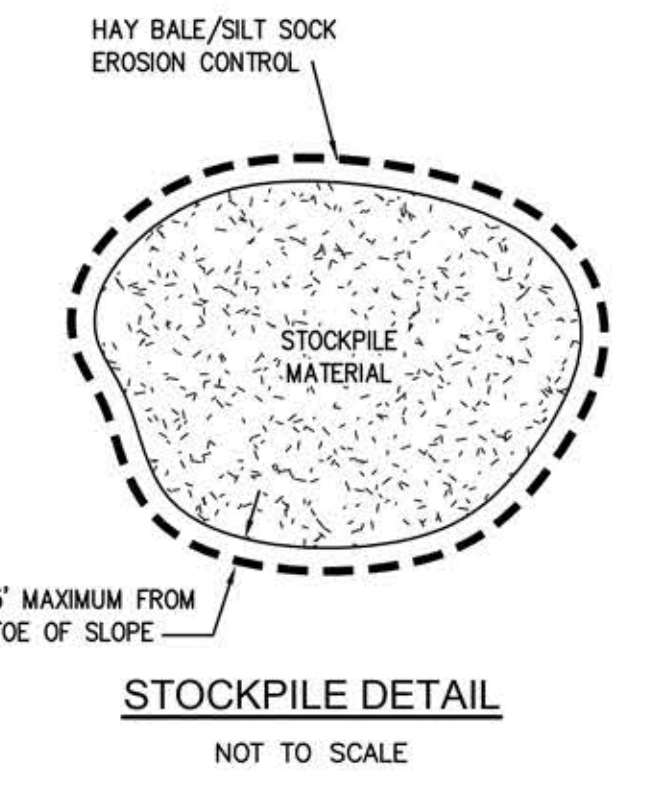

COMPOST SILT SOCK DETAIL
NOT TO SCALE

- NOTES:
1. COMPOST SOCK SHALL BE INSTALLED PER MANUFACTURERS RECOMMENDATIONS. COMPOST SOCK SHALL BE A MINIMUM OF 8" IN DIAMETER.
 2. COMPOST MATERIAL TO BE DISPERSED ON SITE, AS DETERMINED BY THE ENGINEER.
 3. WHEN PLACING COMPOST SOCK ON SLOPES, USE EROSION CONTROL BLANKET IF SPECIFIED ON PLANS.
 4. ALWAYS INSTALL COMPOST SOCK PERPENDICULAR TO SLOPE AND ALONG CONTOUR LINES.
 5. REMOVE SEDIMENT FROM THE UP SLOPE SIDE OF THE COMPOST SOCK WHEN ACCUMULATION HAS REACHED 1/2 OF THE EFFECTIVE HEIGHT OF THE COMPOST SOCK.
 6. WHERE COMPOST SOCK IS INSTALLED ON PAVEMENT SHALL BE ADEQUATELY HIGH AT 8"-0" O.C. MIN.

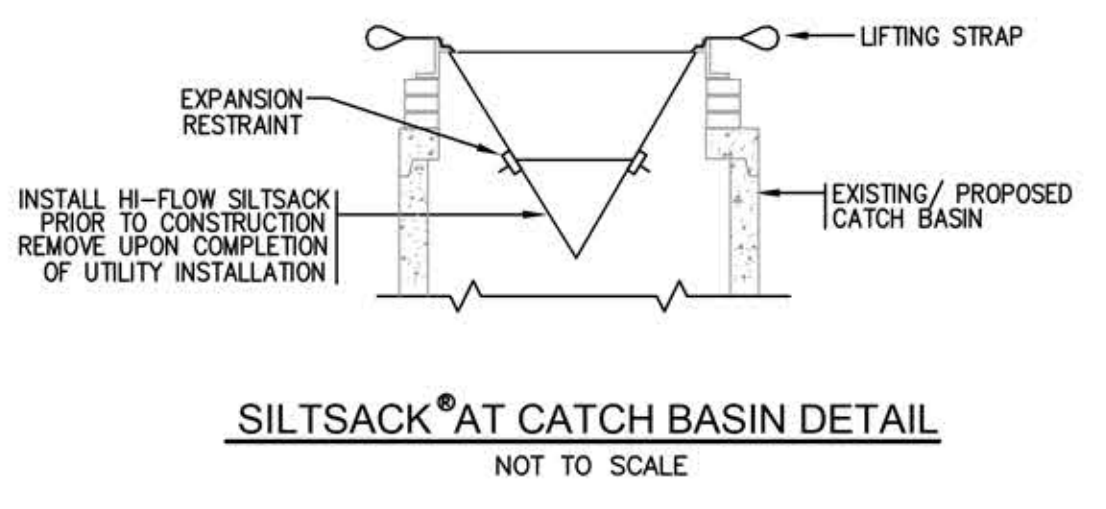

SILTSACK® AT CATCH BASIN DETAIL
NOT TO SCALE

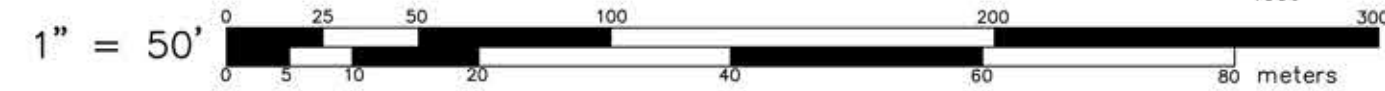

SOIL EROSION & SEDIMENT CONTROL PLAN
FOR
HILLSGROVE AT CITY CENTRE
SITUATED AT
A.P. 278, LOT 144
298 KILVERT STREET
WARWICK, RI
PREPARED FOR
GREAT POINT GROUP, LLC

NO.	REVISION	BY	DATE
1	REV. PER PRELIMINARY	SSH	05/03/2021
2	PER CITY COMMENTS	KYY	05/27/2021

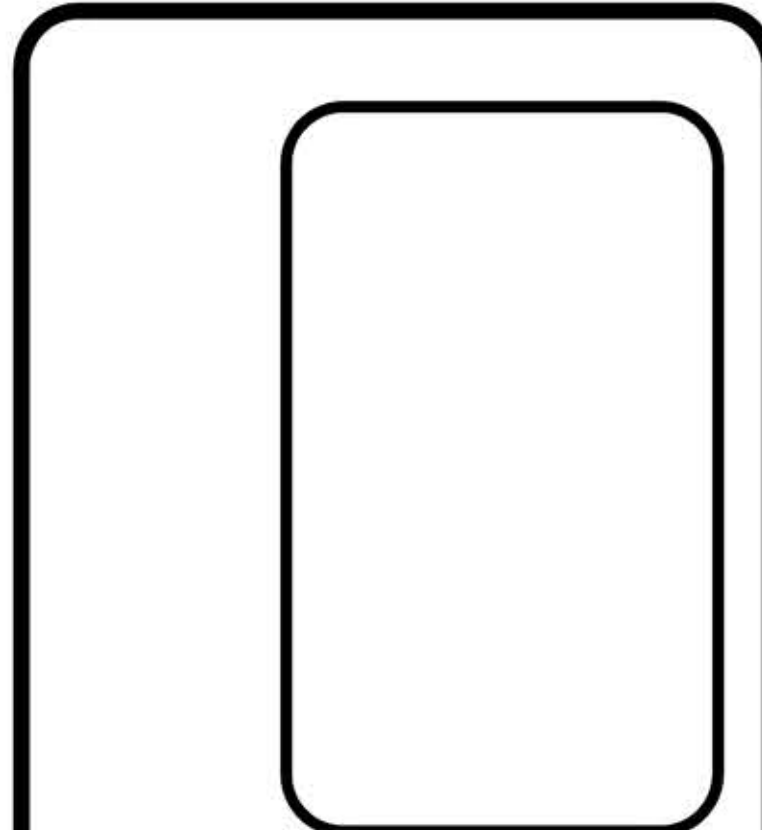

GAROFALO
GAROFALO & ASSOCIATES, INC.
CIVIL & STRUCTURAL ENGINEERS/SURVEYORS
LAND PLANNERS/ENVIRONMENTAL SCIENTISTS

Garofalo & Associates (C)
These drawings are the property of the engineer/surveyor and have been prepared for the use and only for the project at this site and are not to be used for any other purpose, location or owner without written consent of this owner or one of its directors.

85 CORLISS STREET
P.O. BOX 6145
PROVIDENCE, R.I. 02940
TEL. 401-273-6000

JOB NO. 7272-00
DWG. NO. 7272-00-Base.dwg
SCALE: AS SHOWN
SHEET

DRAWN BY R.A.S.
CHECK BY S.S.H.
APPROVED S.B.G.
DATE: JANUARY 26, 2021

C-7

L:\7272-00 Kilvert Street (Centerline) - Warwick, RI\dwg\01-Current\7272-00-Profile.dwg 06/08/2021 kjrjgysg 15:43

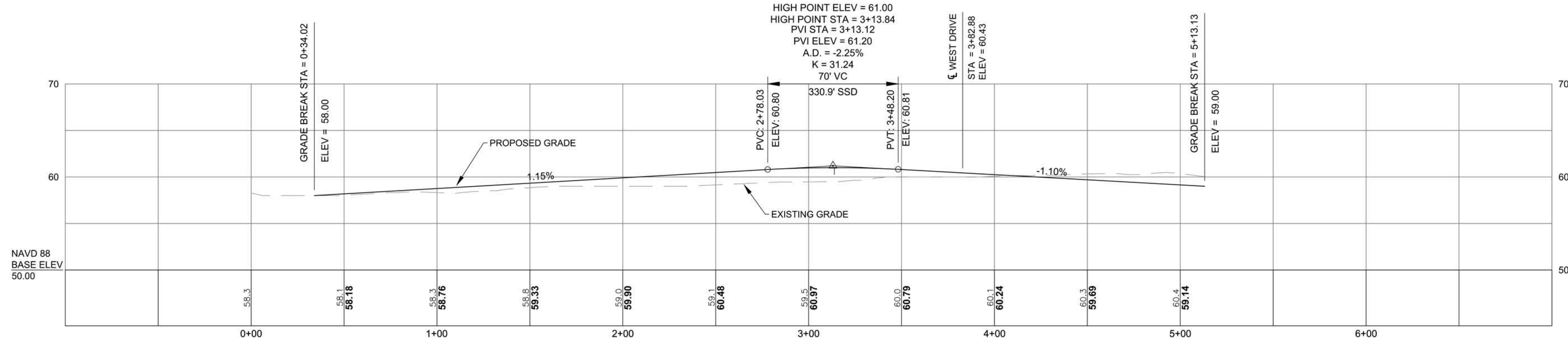

EAST DRIVE

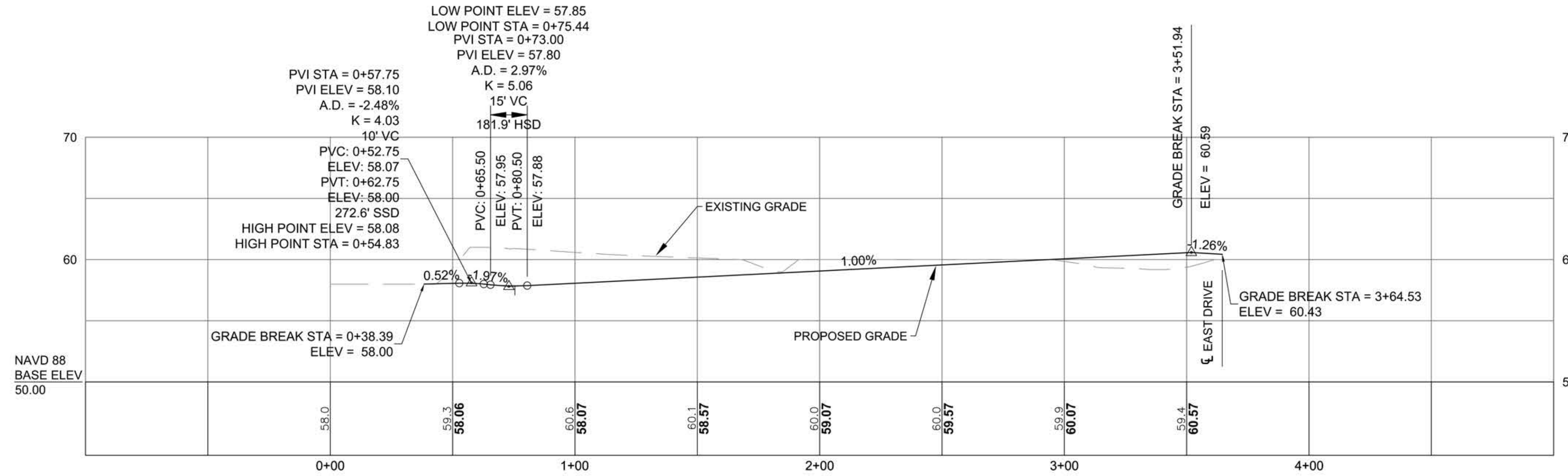

WEST DRIVE

ROAD PROFILE PLAN
 FOR
 HILLSGROVE AT CITY CENTRE
 SITUATED AT
 A.P. 278, LOT 144
 298 KILVERT STREET
 WARWICK, RI
 PREPARED FOR
 GREAT POINT GROUP, LLC

NO.	REVISION	BY	DATE
1	REV. PER PRELIMINARY	SSH	05/03/2021

GAROFALO
 GAROFALO & ASSOCIATES, INC.
 CIVIL & STRUCTURAL ENGINEERS/SURVEYORS
 LAND PLANNERS/ENVIRONMENTAL SCIENTISTS

85 CORLISS STREET
 P.O. BOX 6145
 PROVIDENCE, R.I. 02940
 TEL. 401-273-6000

Garofalo & Associates ©
 These drawings are the property of the engineer/surveyor and have been prepared for the use and or not to be used for any other purpose, location or owner without written consent of this owner or one of its directors.

JOB NO. 7272-00	DRAWN BY R.A.S.
DWG. NO. 7272-00-Profile.dwg	CHECK BY S.S.H.
SCALE: AS SHOWN	APPROVED S.B.G.
	DATE: JANUARY 26, 2021

SHEET
C-8
 12 OF 19 SHEETS

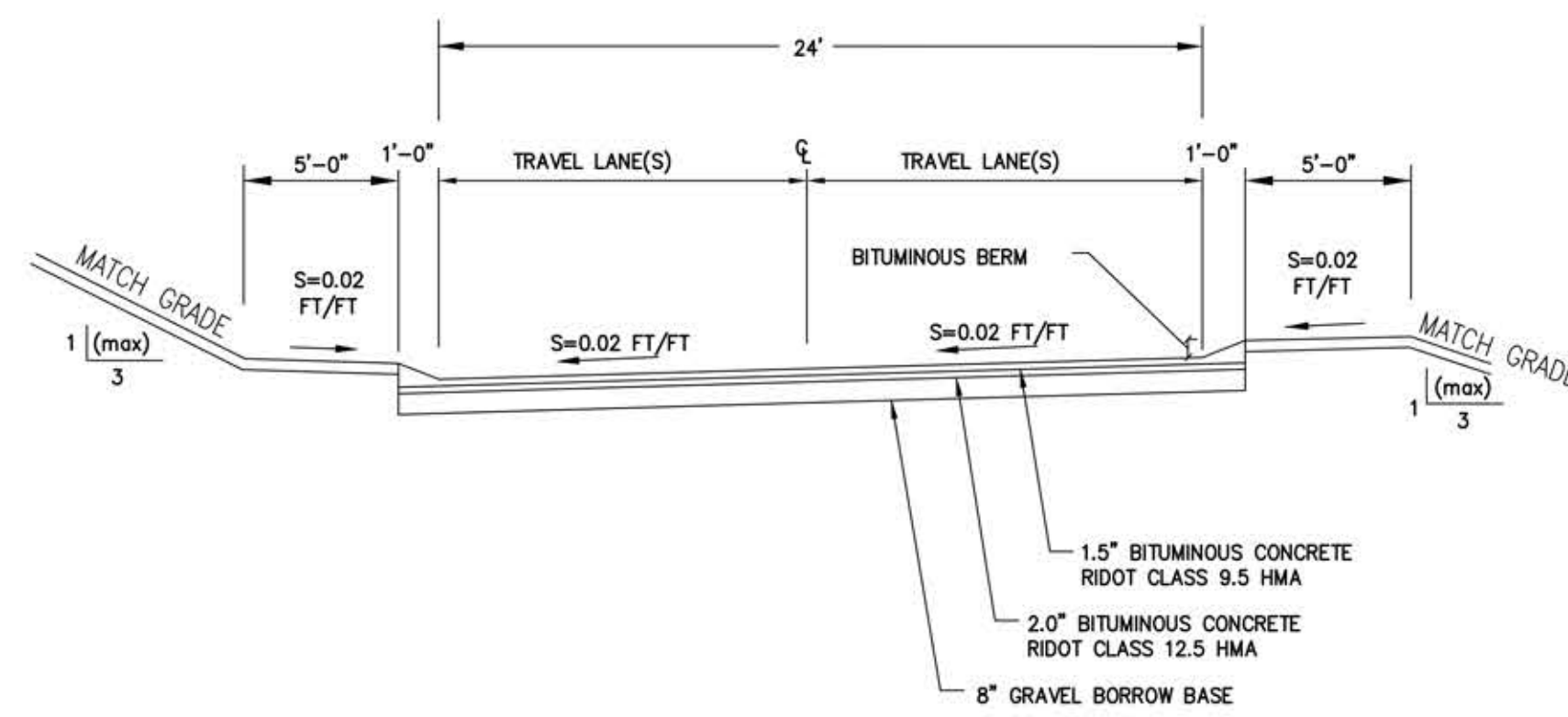
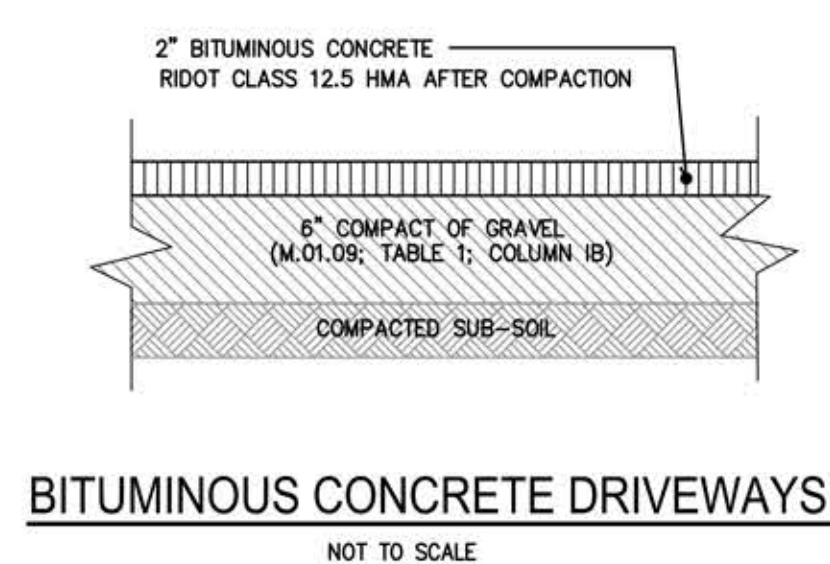
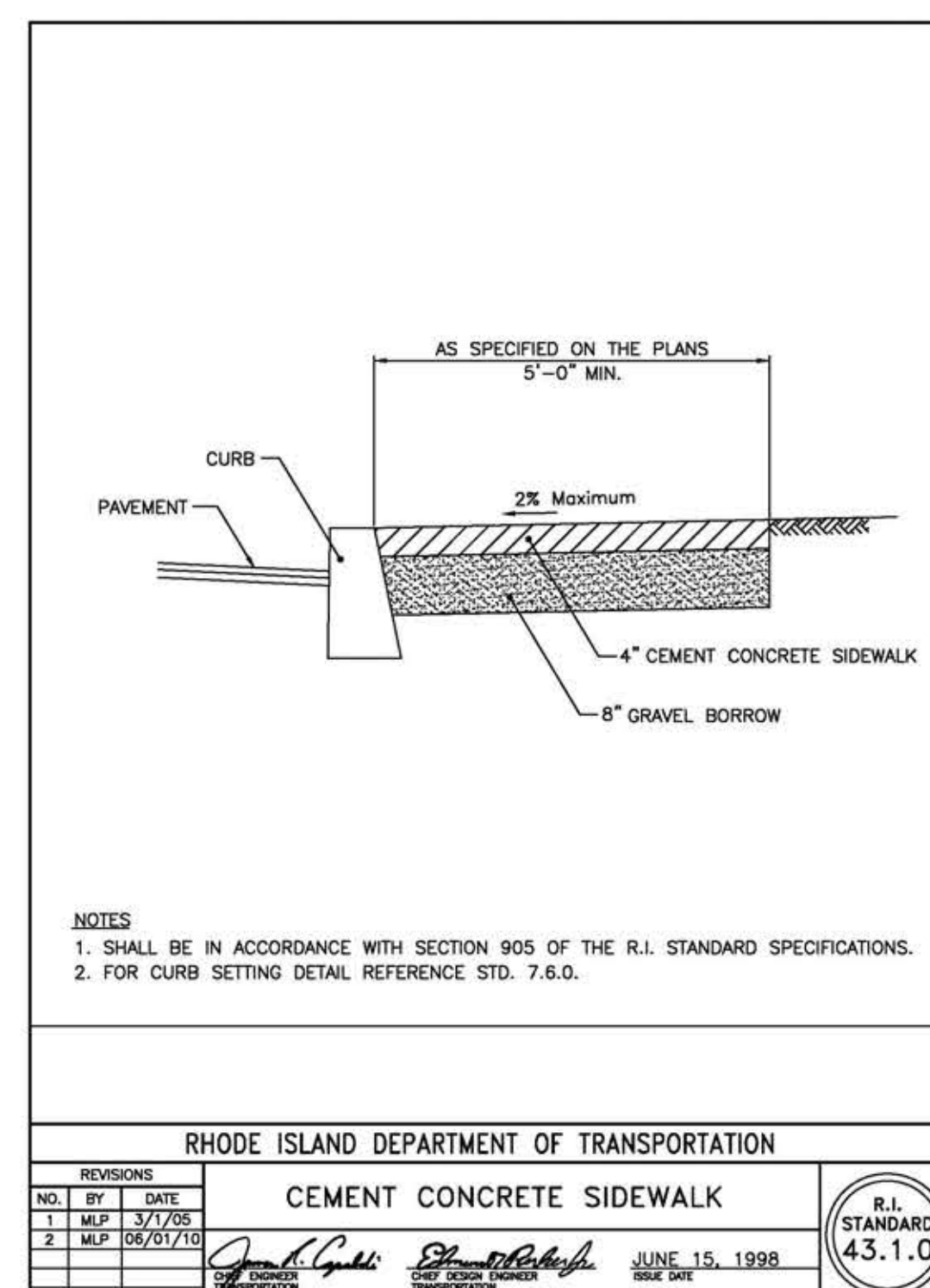
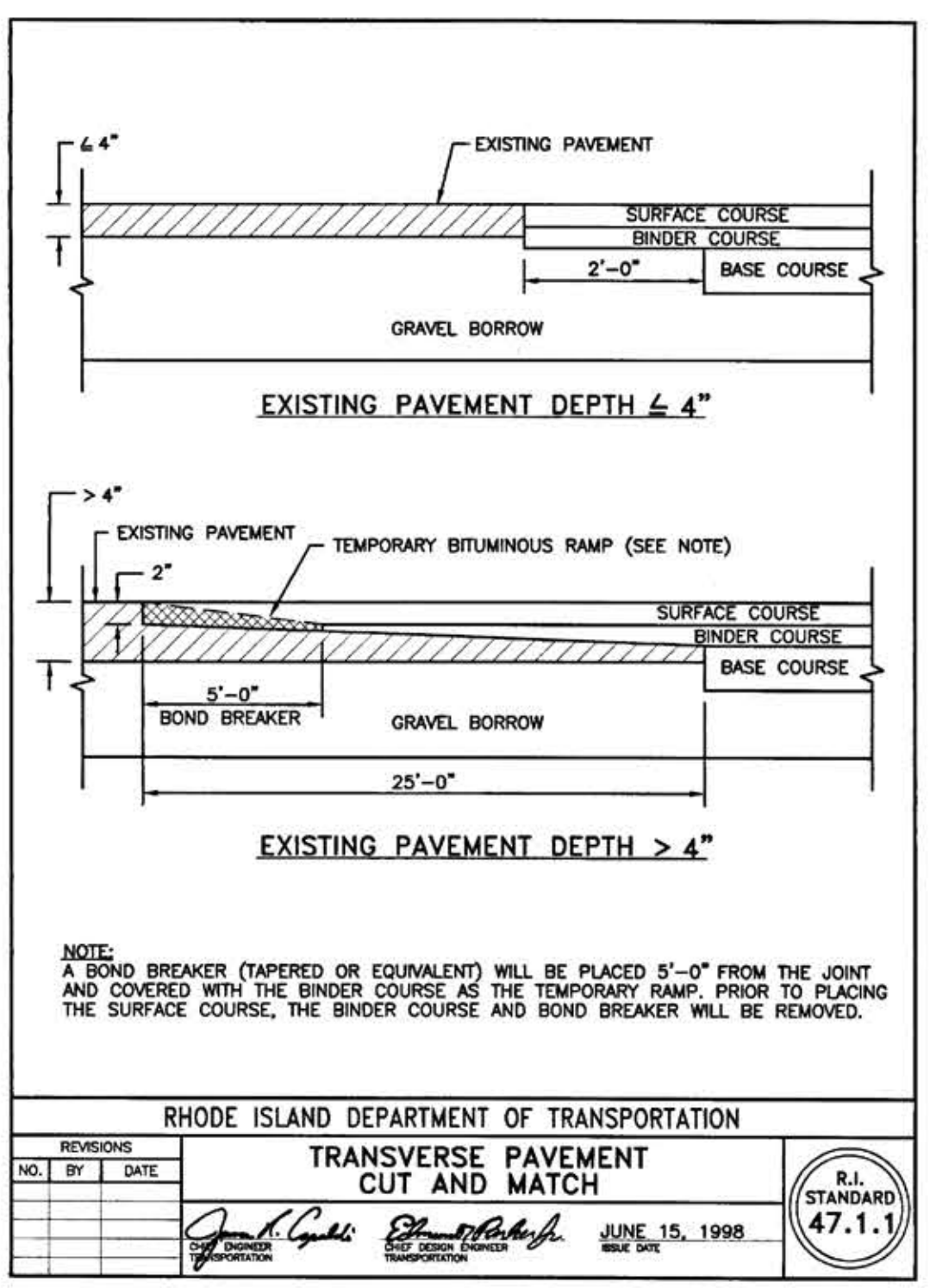
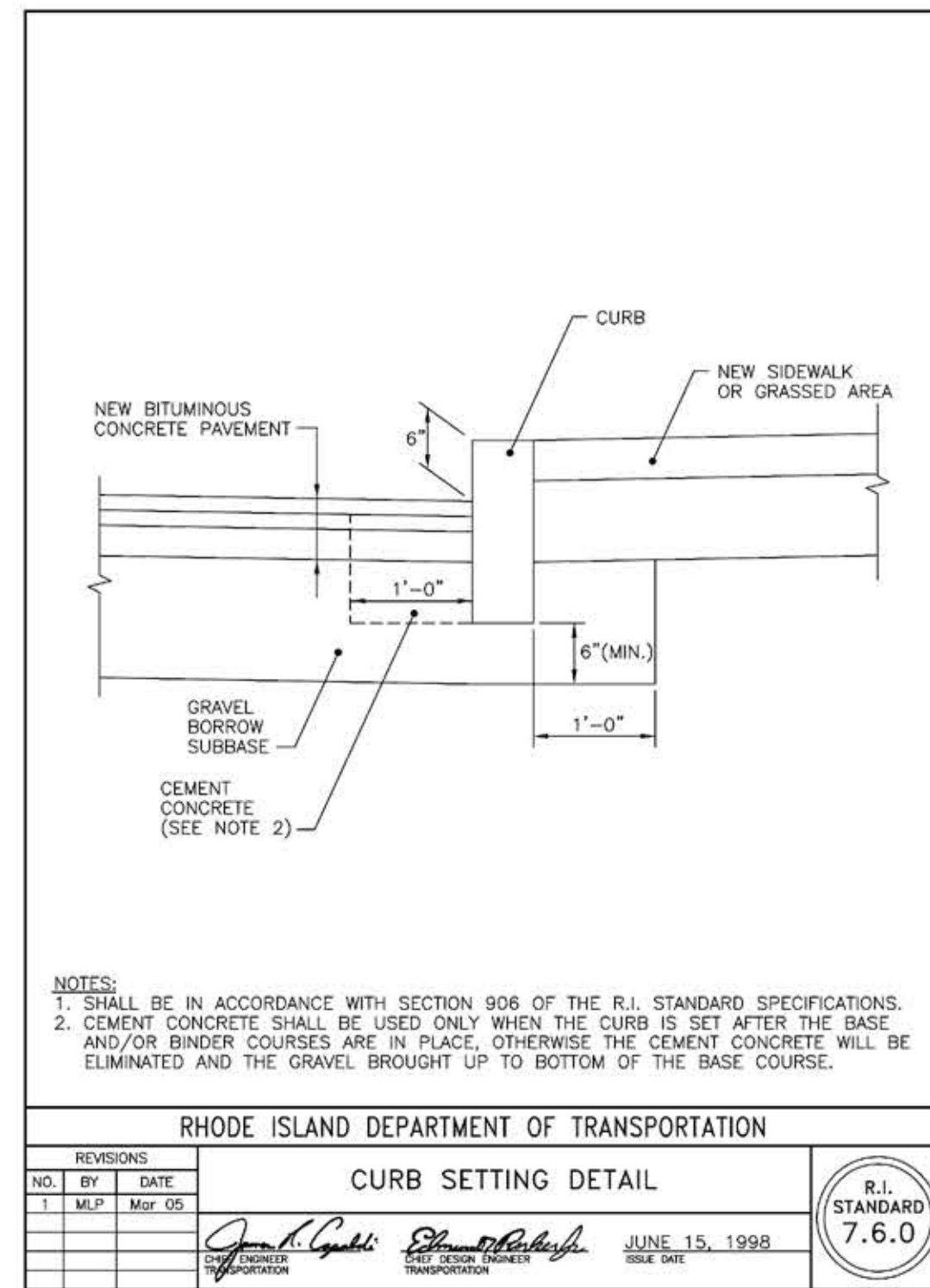
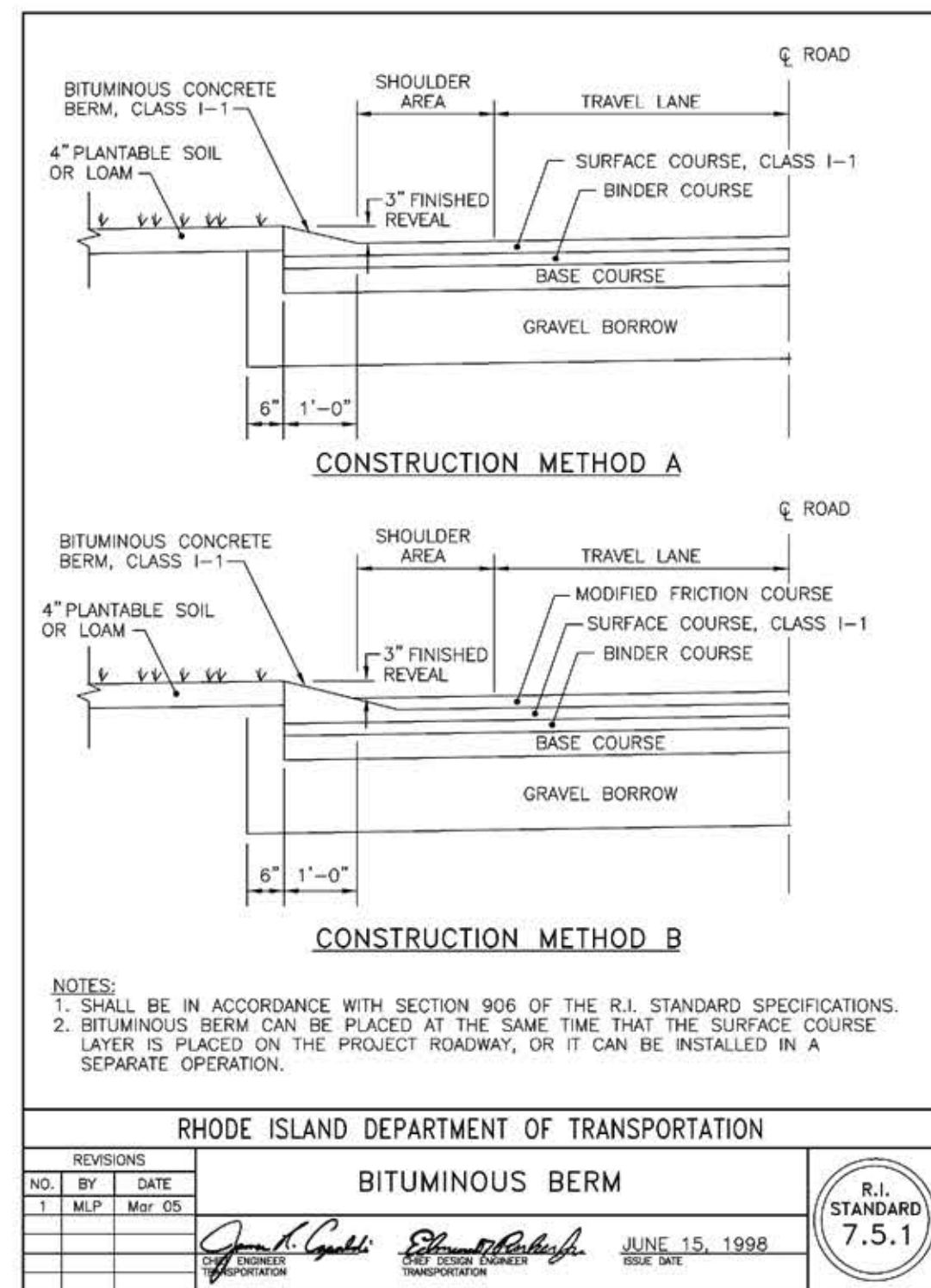
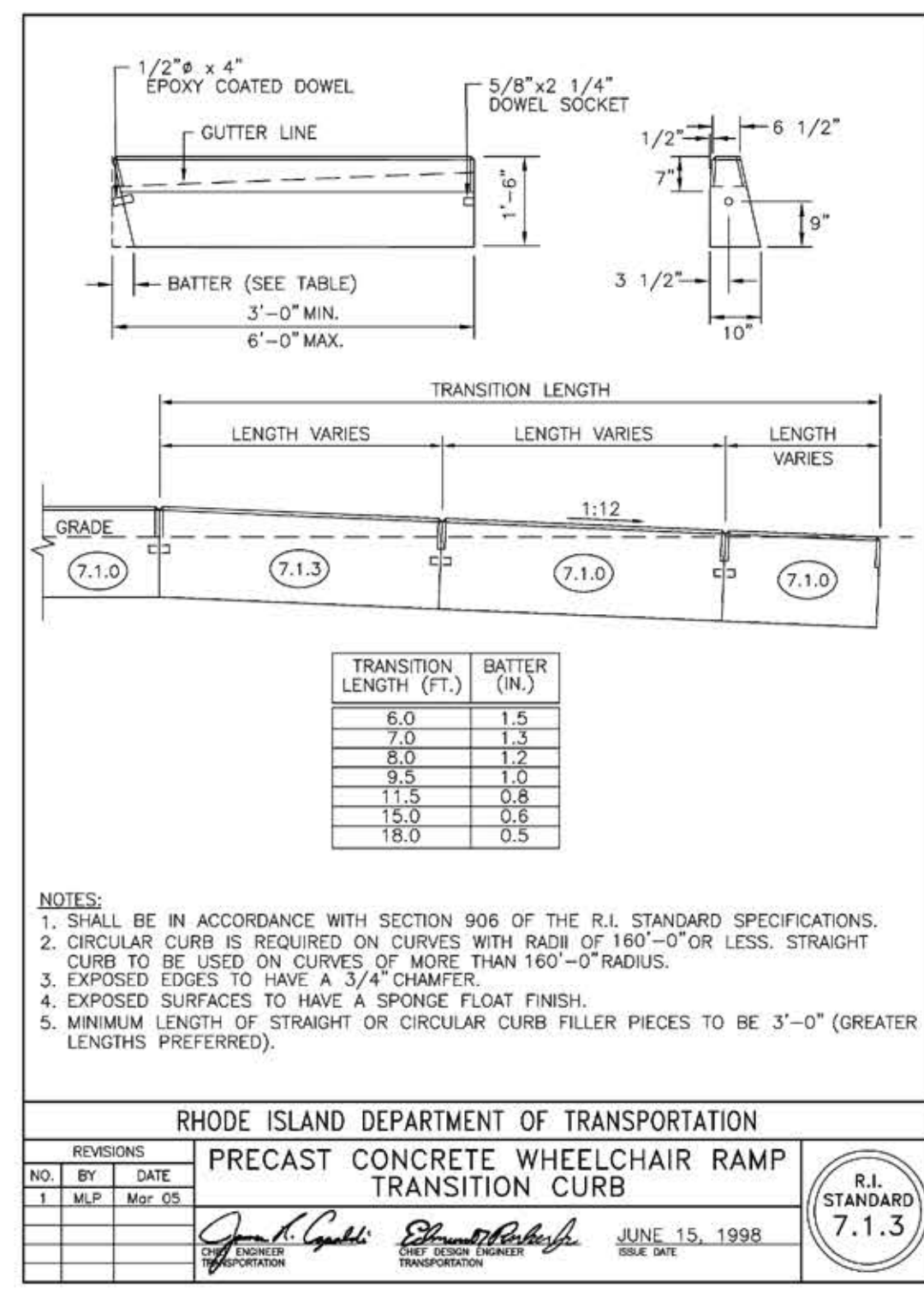
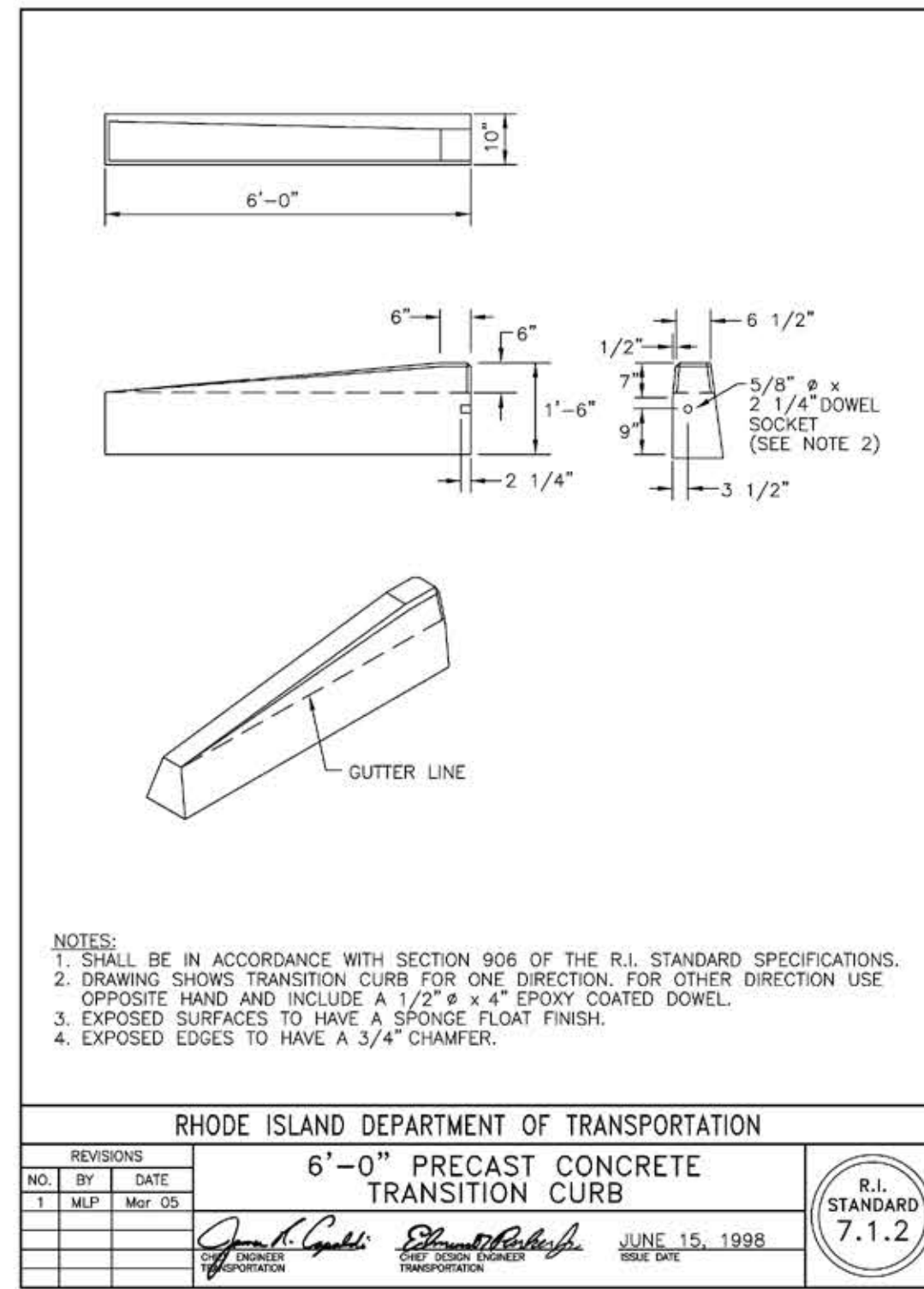
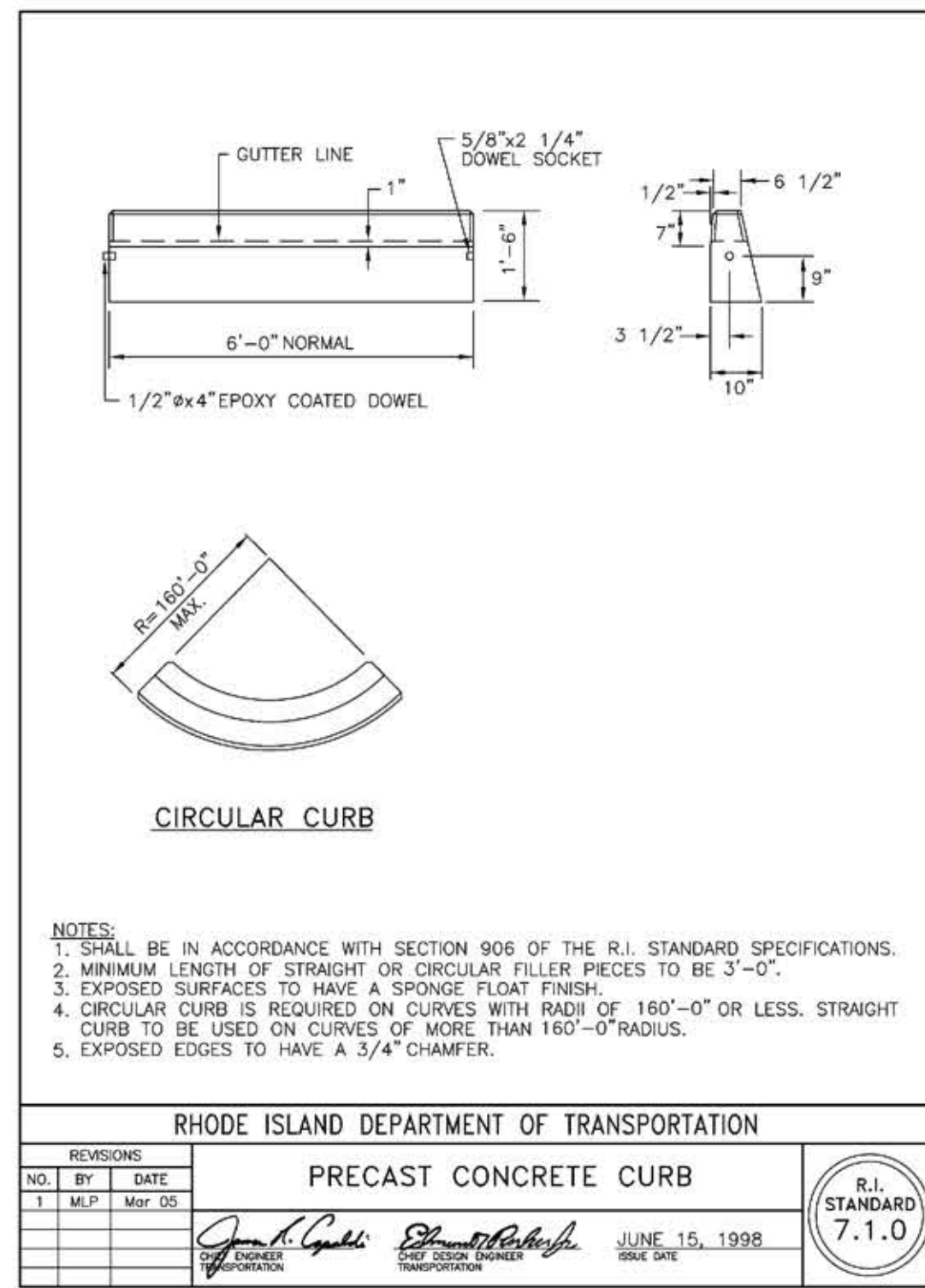

- NOTES:
- ALL ROADS SHALL BE PRIVATE.
 - METHODS AND MATERIALS USED FOR ROAD CONSTRUCTION SHALL CONFORM TO THE CURRENT CONSTRUCTION STANDARDS AND SPECIFICATIONS OF THE RHODE ISLAND DEPARTMENT OF TRANSPORTATION.
 - GRAVEL BORROW SHALL CONFORM TO STANDARD SPECIFICATION SUBSECTION M.01.0; TABLE 1, COLUMN 1B.
 - SUB-SOIL FILLS SHALL BE COMPRISED OF SELECT GRANULAR MATERIALS, CLASSIFIED AS SM OR MORE GRANULAR BY ASTM D 2487 AND PLACED IN 12-INCH MAXIMUM LIFTS AND SHALL BE COMPACTED TO 98% OF THE MAXIMUM STANDARD PROCTOR DENSITY AS DETERMINED BY THE MOISTURE-DENSITY RELATIONSHIP TEST METHOD ASTM D698.

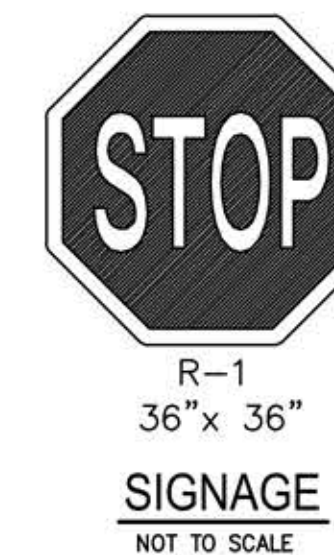

- NOTES:
 1. SIGN INSTALLATIONS SHALL BE IN ACCORDANCE WITH RI STD 24.2.0.

CONSTRUCTION DETAILS -1
 FOR
 HILLSGROVE AT CITY CENTRE
 SITUATED AT
 A.P. 278, LOT 144
 298 KILVERT STREET
 WARWICK, RI
 PREPARED FOR
 GREAT POINT GROUP, LLC

NO.	REVISION	BY	DATE
1	REV. PER PRELIMINARY	SSH	05/03/2021
3b	PER CITY COMMENTS	KTY	06/08/2021

GAROFALO
 GAROFALO & ASSOCIATES, INC.
 CIVIL & STRUCTURAL ENGINEERS/SURVEYORS
 LAND PLANNERS/ENVIRONMENTAL SCIENTISTS

85 CORLISS STREET
 P.O. BOX 6145
 PROVIDENCE, R.I. 02940
 TEL. 401-273-6000

Garofalo & Associates ©
 These drawings are the property of the engineer/surveyor and have been prepared for the owner or put to use for any other purpose, location or owner without written consent of this owner or one of its directors.

JOB NO. 7272-00	DRAWN BY K.Y.Y.
DWG. NO. 7272-00-Details.dwg	CHECK BY S.S.H.
SCALE: AS SHOWN	APPROVED S.B.G.
	DATE: JANUARY 26, 2021

SHEET
C-9
 13 OF 19 SHEETS

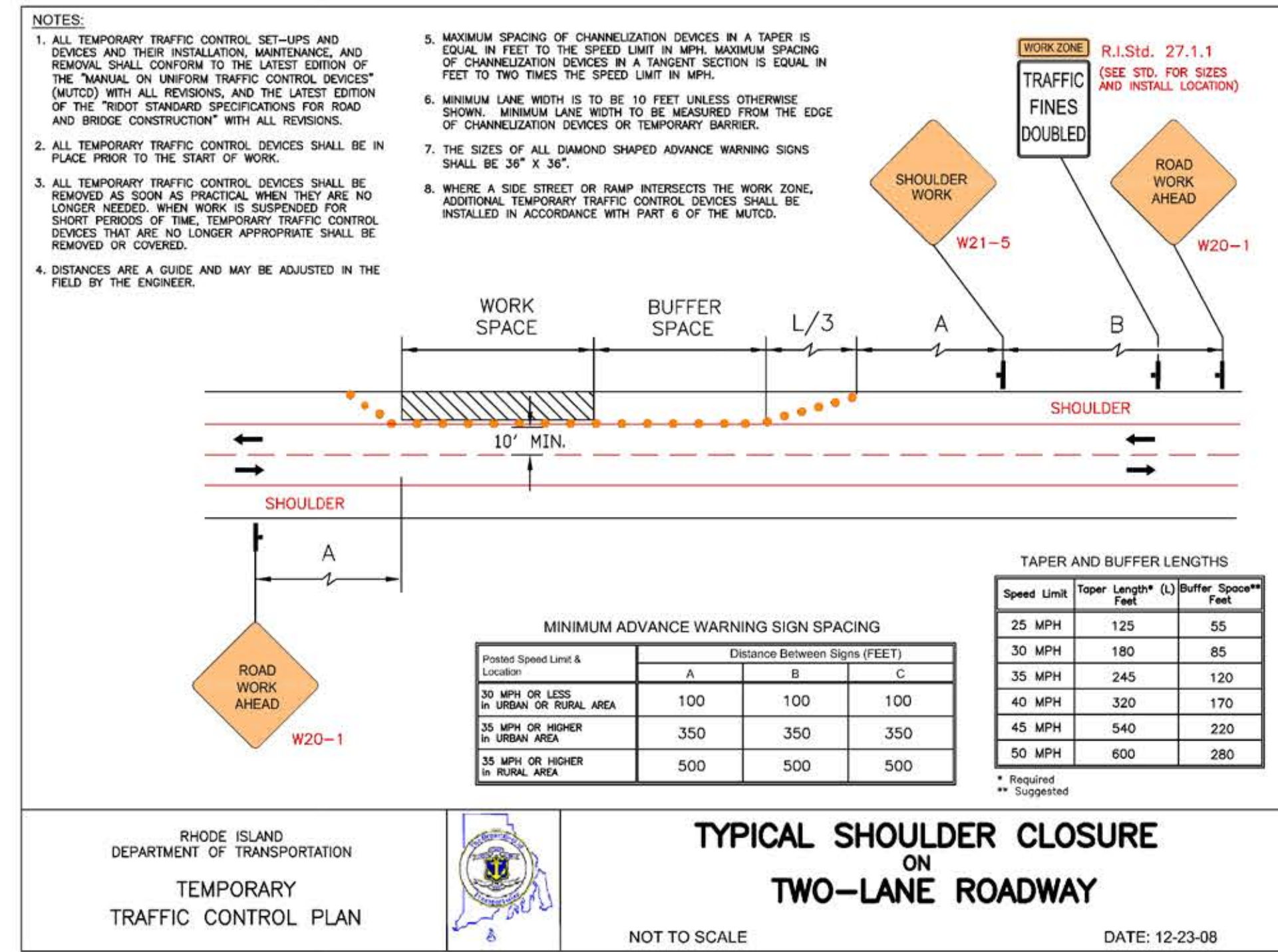
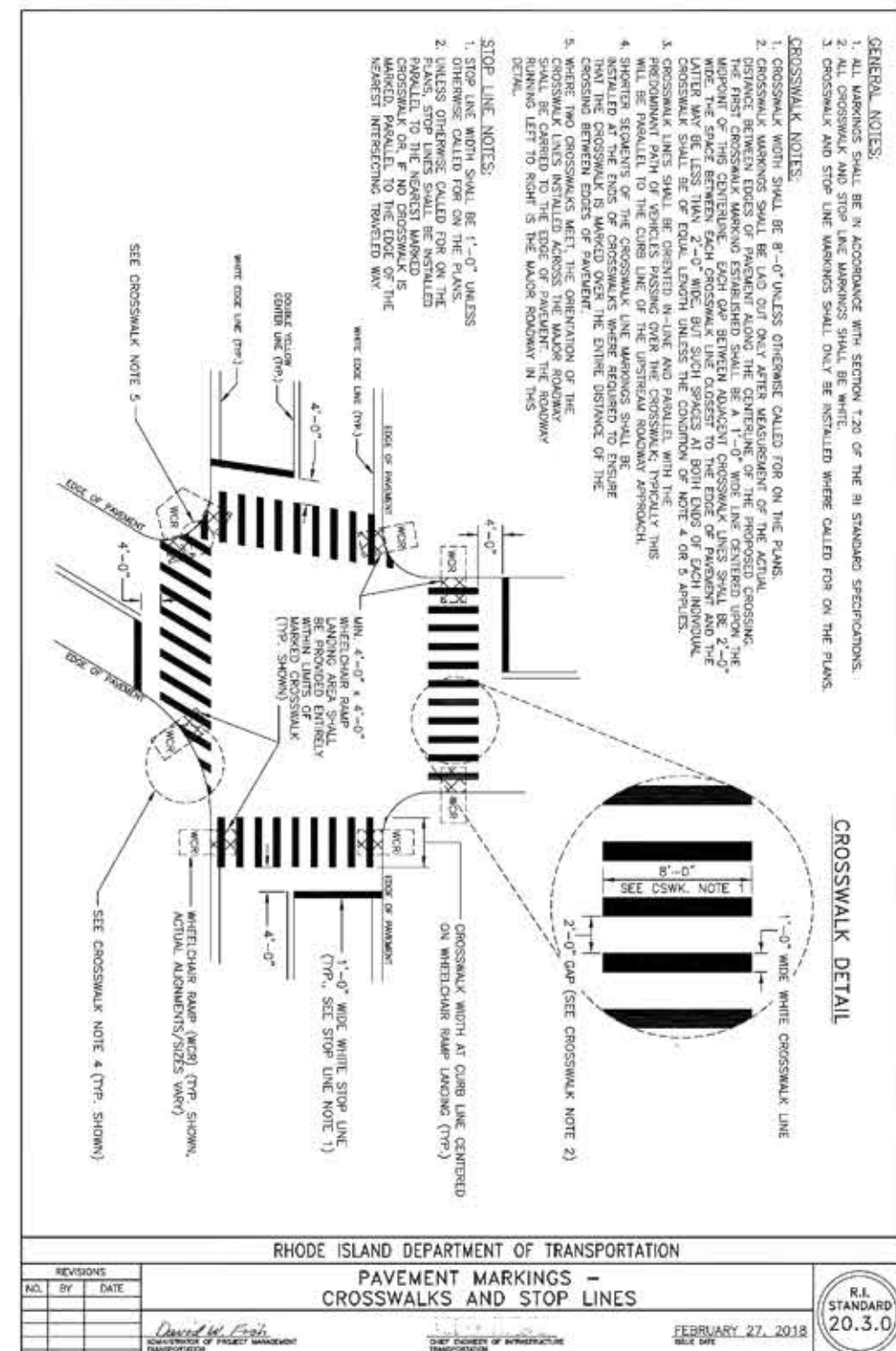
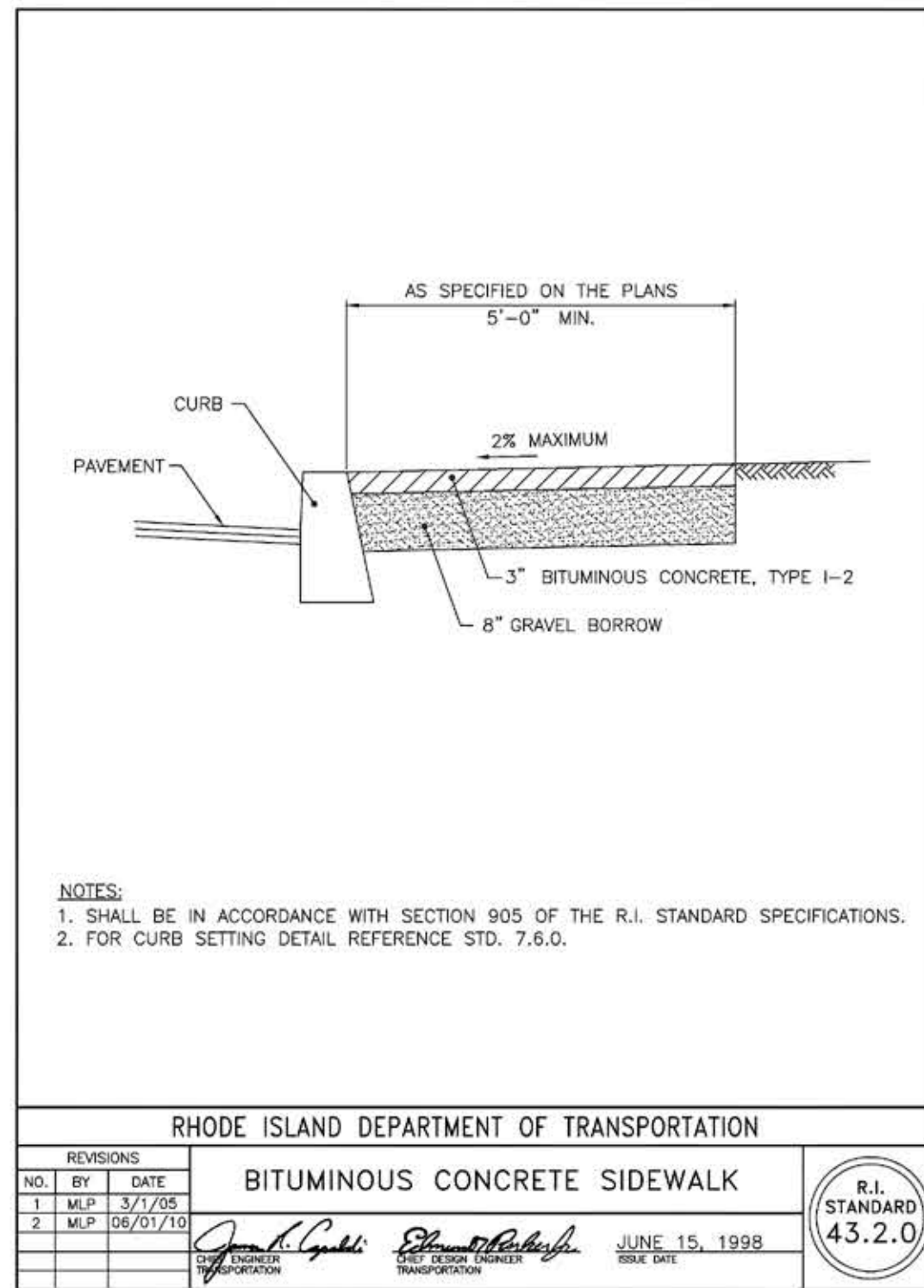
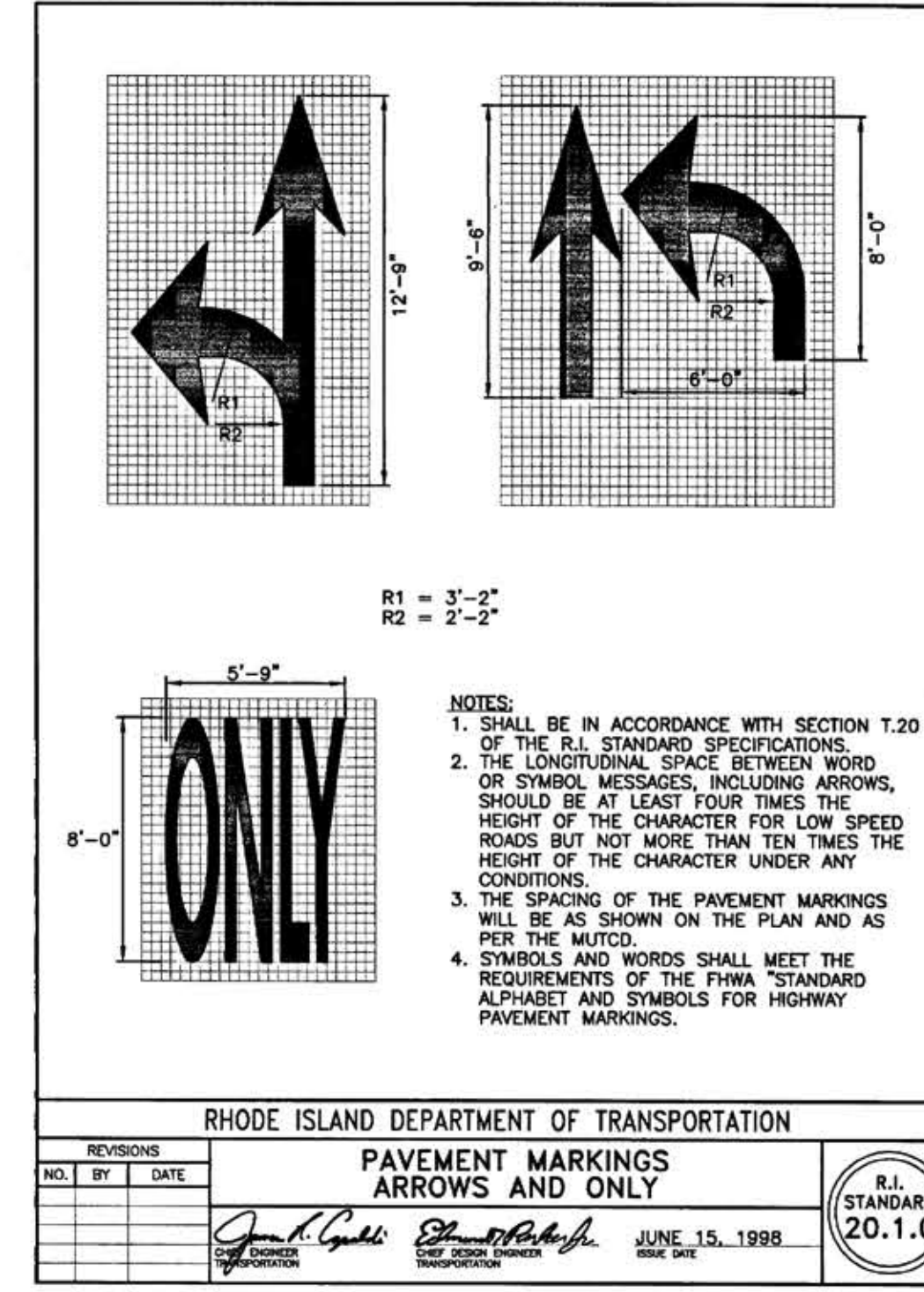
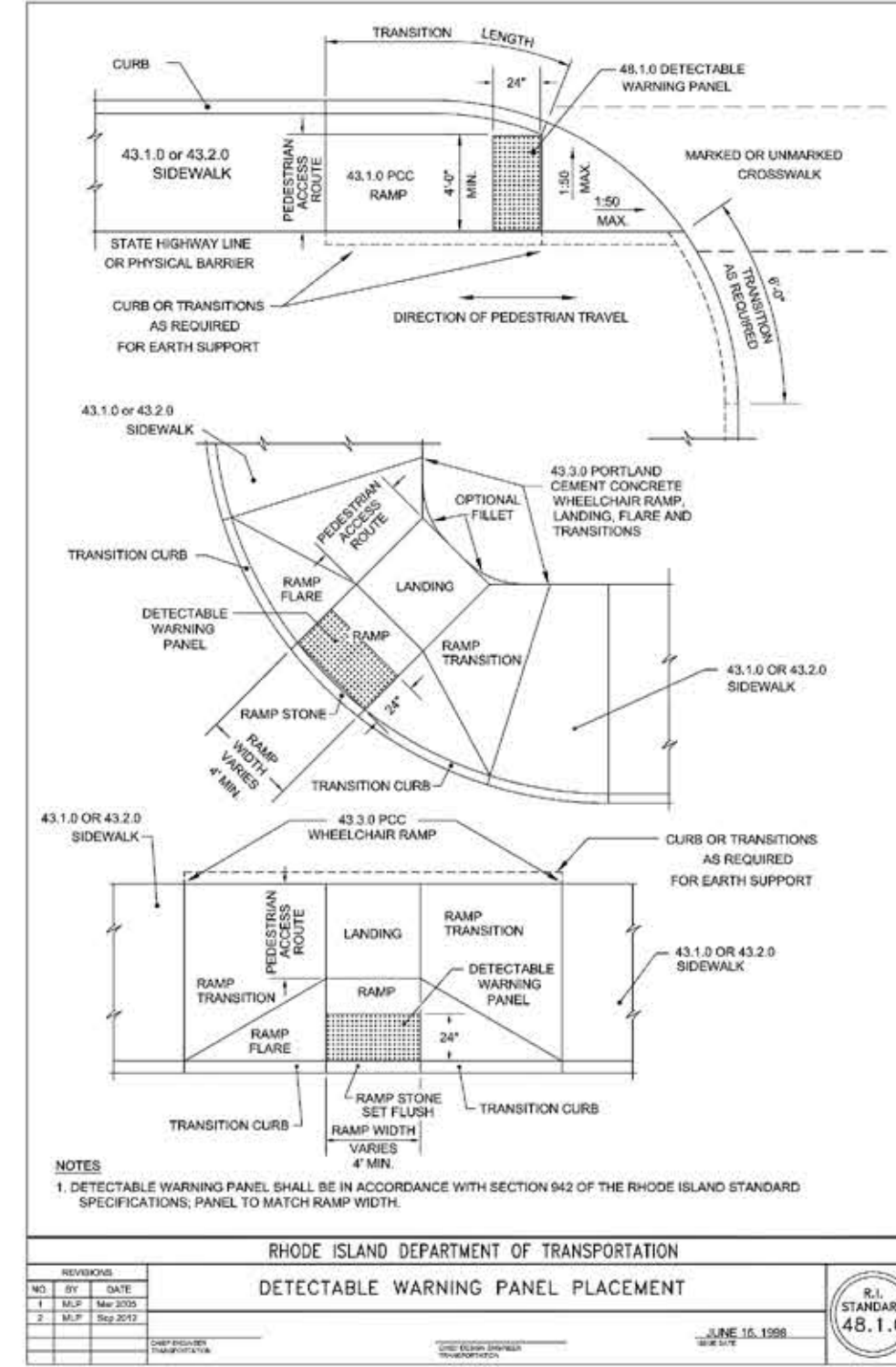
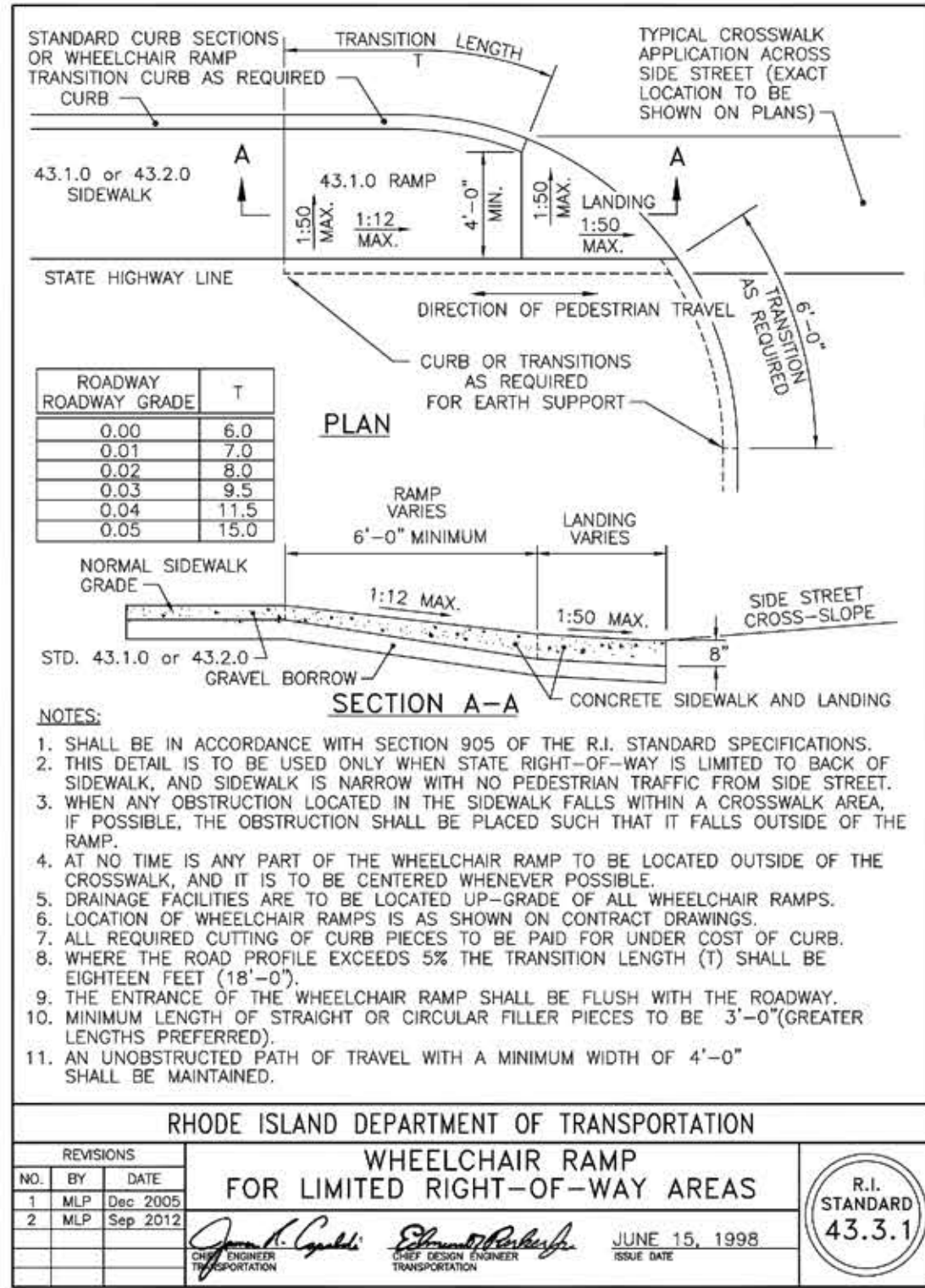
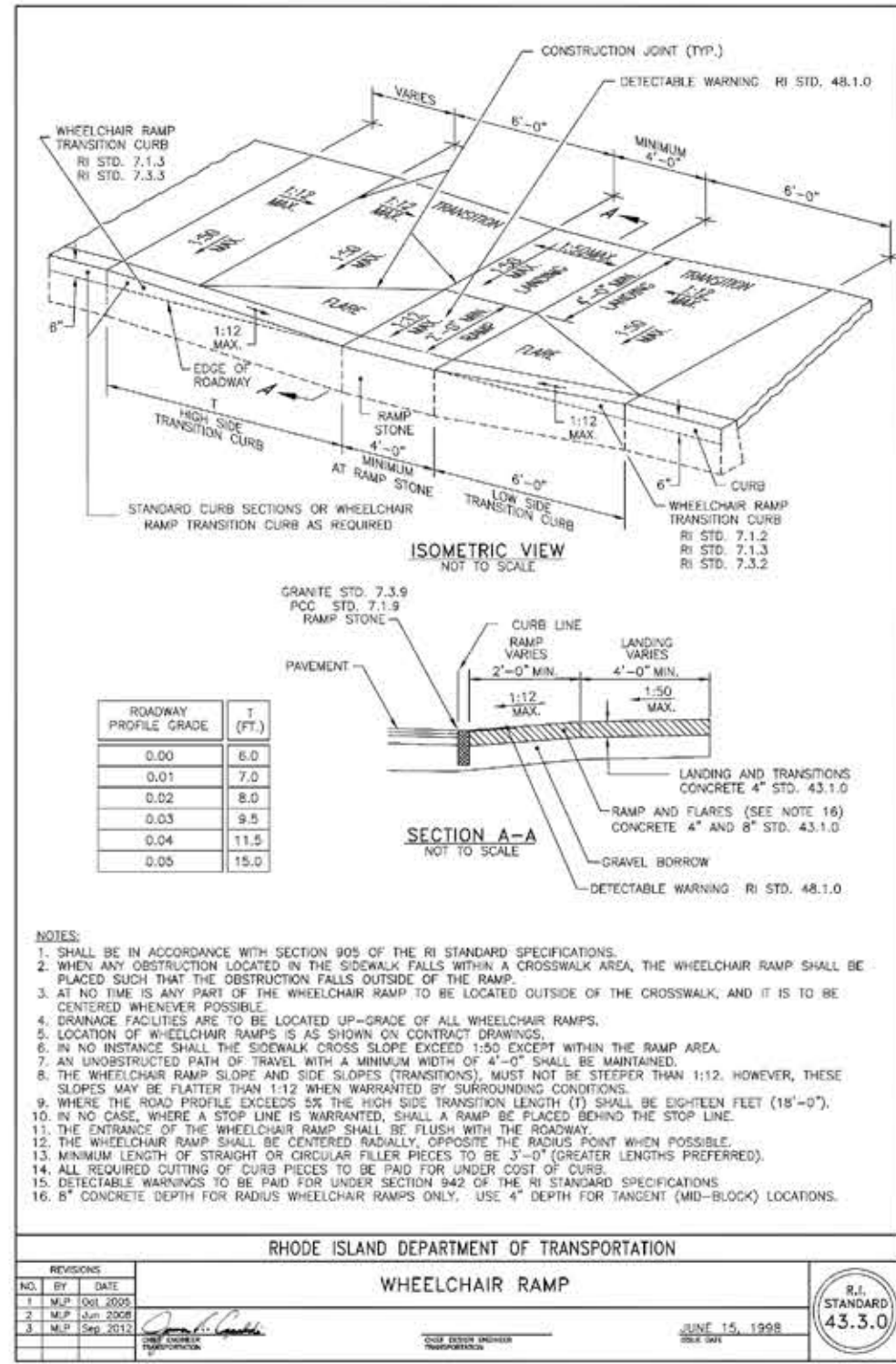

CONSTRUCTION DETAILS - 2
FOR
HILLSGROVE AT CITY CENTRE
SITUATED AT
A.P. 278, LOT 144
298 KILVERT STREET
WARWICK, RI
PREPARED FOR
GREAT POINT GROUP, LLC

NO.	REVISION	BY	DATE
1	REV. PER PRELIMINARY	SSH	05/03/2021
2	PER CITY COMMENTS	KYY	05/27/2021
3b	PER CITY COMMENTS	KYY	06/08/2021

GAROFALO
GAROFALO & ASSOCIATES, INC.
CIVIL & STRUCTURAL ENGINEERS/SURVEYORS
LAND PLANNERS/ENVIRONMENTAL SCIENTISTS
85 CORLISS STREET
P.O. BOX 6145
PROVIDENCE, R.I. 02940
TEL. 401-273-6000
Garofalo & Associates ©
These drawings are the property of the engineer/surveyor and have been prepared at this office and are not to be used for any other purpose, location or owner without written permission of the owner or one of its directors.

JOB NO. 7272-00	DRAWN BY K.Y.Y.
DWG. NO. 7272-00-Details.dwg	CHECK BY S.S.H.
SCALE: AS SHOWN	APPROVED S.B.G.
	DATE: JANUARY 26, 2021

SHEET
C-10
14 OF 19 SHEETS

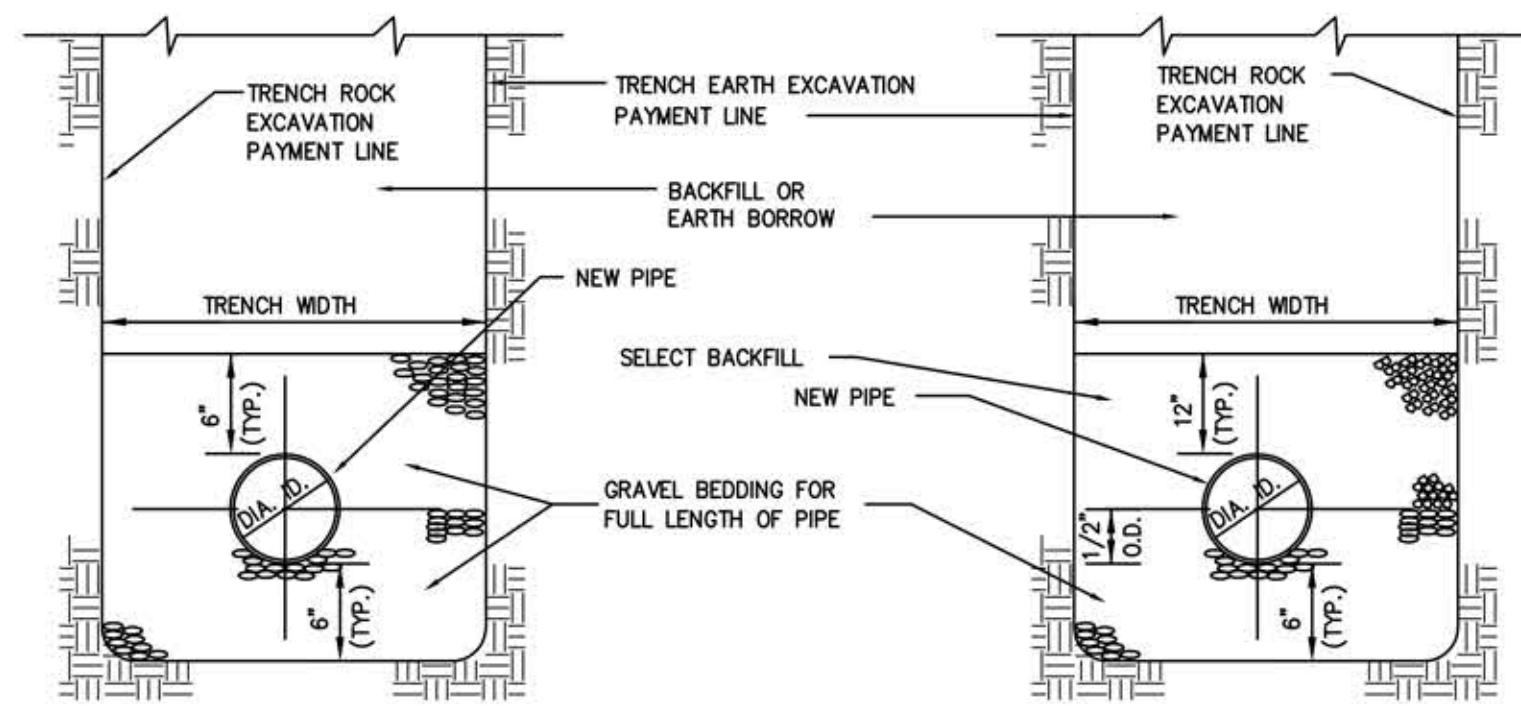

PIPE (I.D.)	TRENCH WIDTH
4" - 12"	3'-0"
15" - 24"	DIA. + 2'-0"
27" - 36"	DIA. + 2'-6"
OVER 36"	DIA. + 3'-0"

NOTES:

- METALLIZED 2" WIDE DETECTABLE IDENTIFICATION TAPE SHALL BE INSTALLED OVER UTILITY LINES 1' BELOW FINISH GRADE.
- SEE DETAIL BELOW FOR SEWER TRENCH REQUIREMENTS.
- ELECTRIC/TELEPHONE/CABLE MAINS AND SERVICES SHALL BE INSTALLED IN ACCORDANCE WITH UTILITY COMPANY STANDARDS AND ALL APPLICABLE CODES.

UTILITY TRENCH
NOT TO SCALE

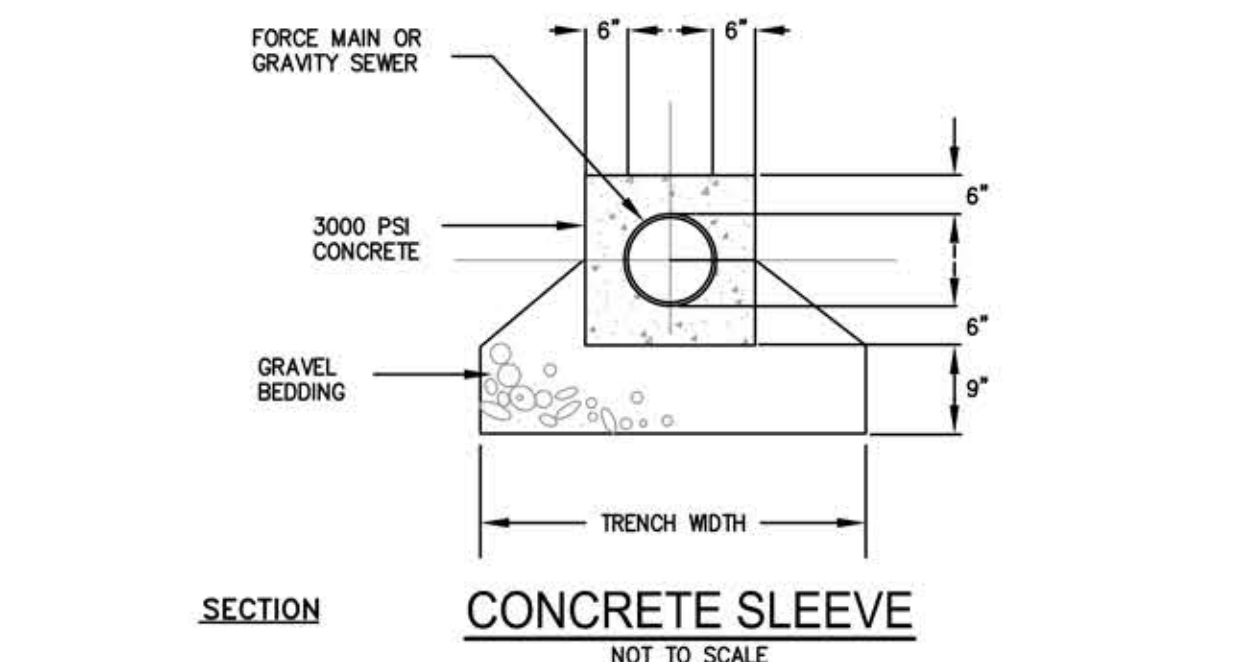
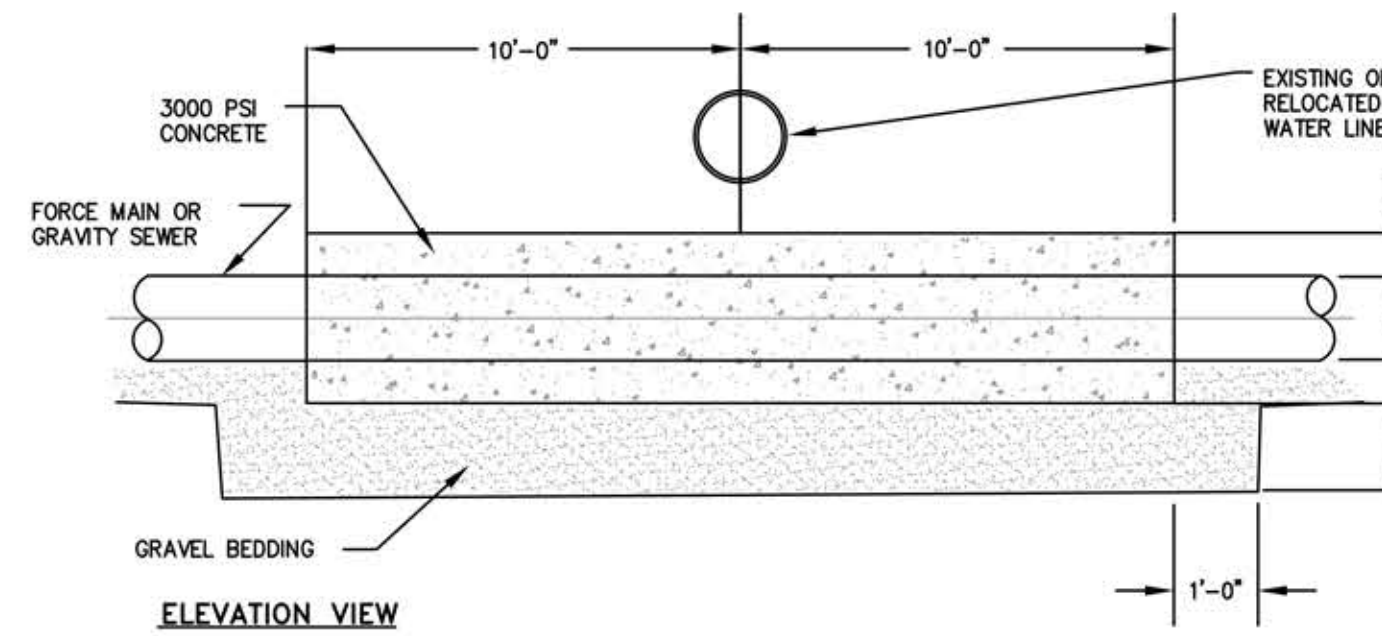

CONCRETE SLEEVE
NOT TO SCALE

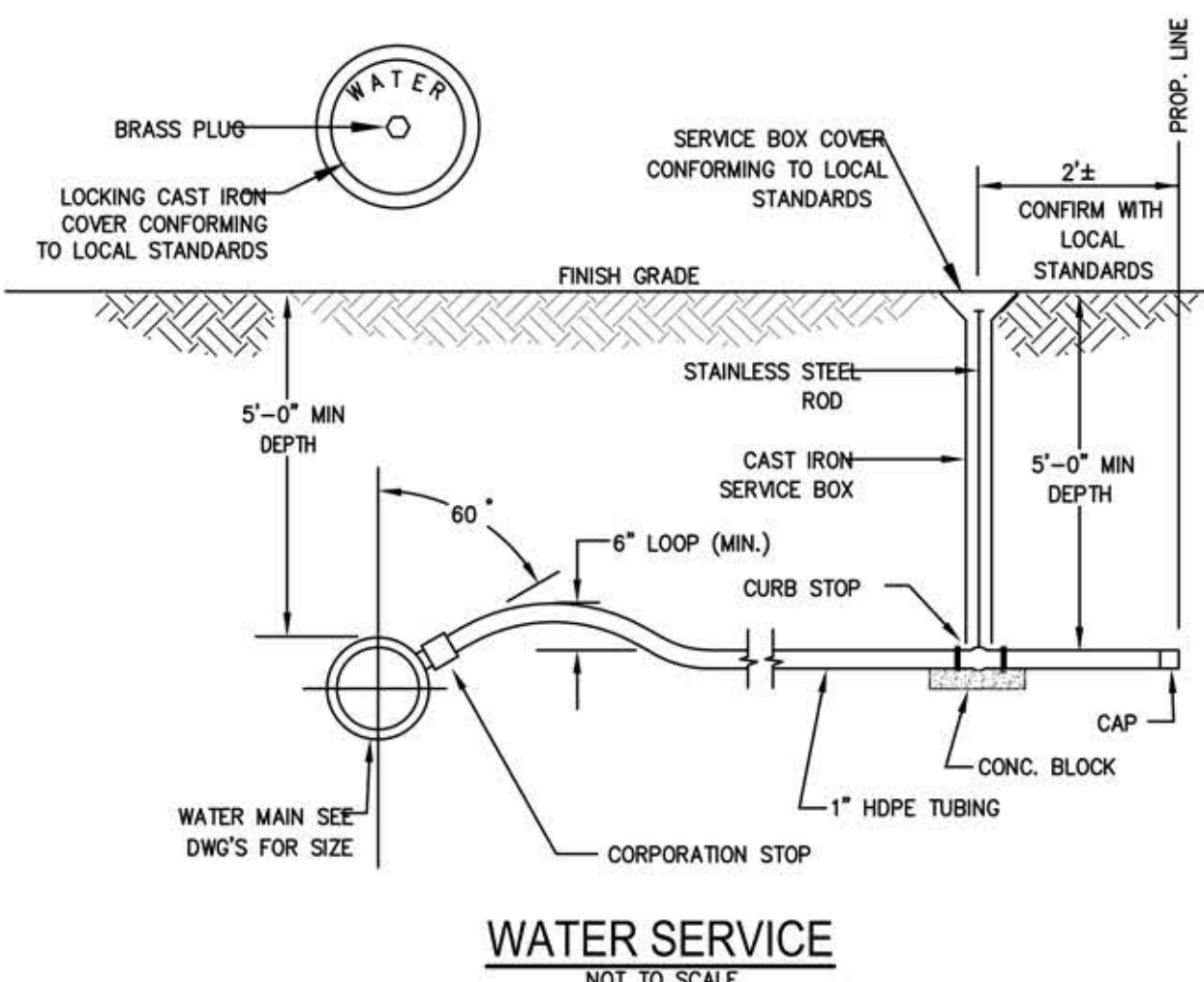

WATER SERVICE
NOT TO SCALE

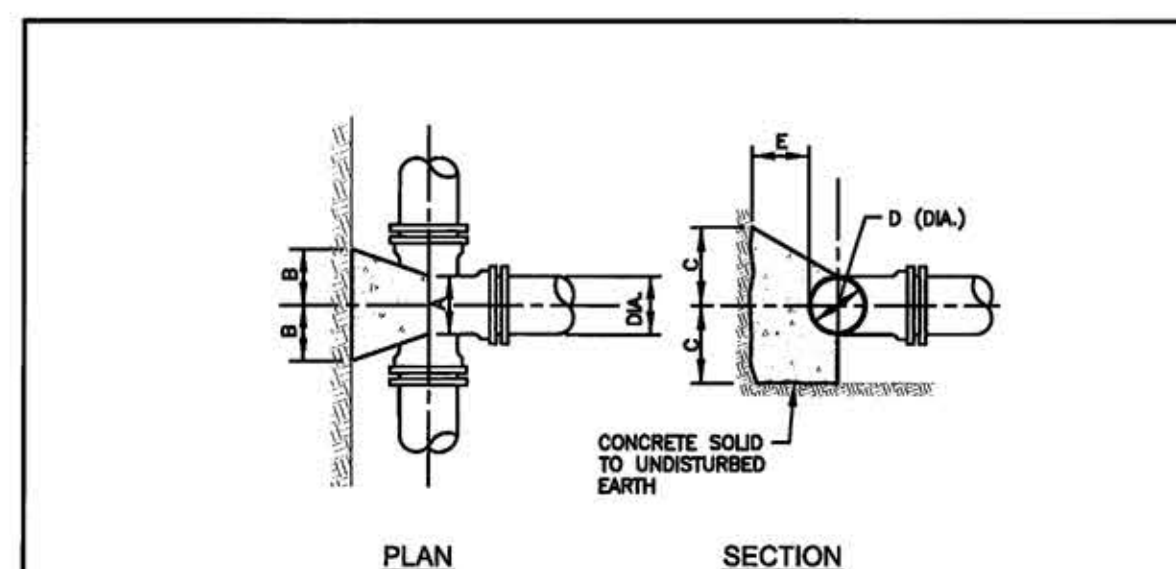

TEES and END CAPS

	TEES			
	PIPE SIZE-D (DIA.)			
	6"	8"	12"	20"
A	8"	10"	11'-0"	11'-3"
B	8"	10"	11'-2"	11'-5"
C	10"	11'-0"	11'-3"	11'-8"
E	8"	10"	11'-2"	11'-10"

	END CAPS			
	PIPE SIZE-D (DIA.)			
	6"	8"	11'-0"	11'-8"
A	8"	10"	11'-2"	11'-10"
B	8"	10"	11'-2"	11'-10"
C	8"	10"	11'-2"	11'-10"
E	8"	10"	11'-2"	11'-10"

NOTE: THE DIMENSIONS PROVIDED REPRESENT THE MINIMUM REQUIREMENTS. THE ACTUAL THRUST BLOCK DIMENSIONS WILL BE BASED UPON THE SOIL BEARING CAPACITY AND SYSTEM PRESSURE ON A PROJECT SPECIFIC BASIS.

Detail No. WSA - 28
Thrust Block Details
(Tees and End Caps)
Contract BB
Date: September 2011 Scale: Not to Scale
WARWICK SEWER AUTHORITY
125 Arthur Devine Boulevard
Warwick, Rhode Island 02889

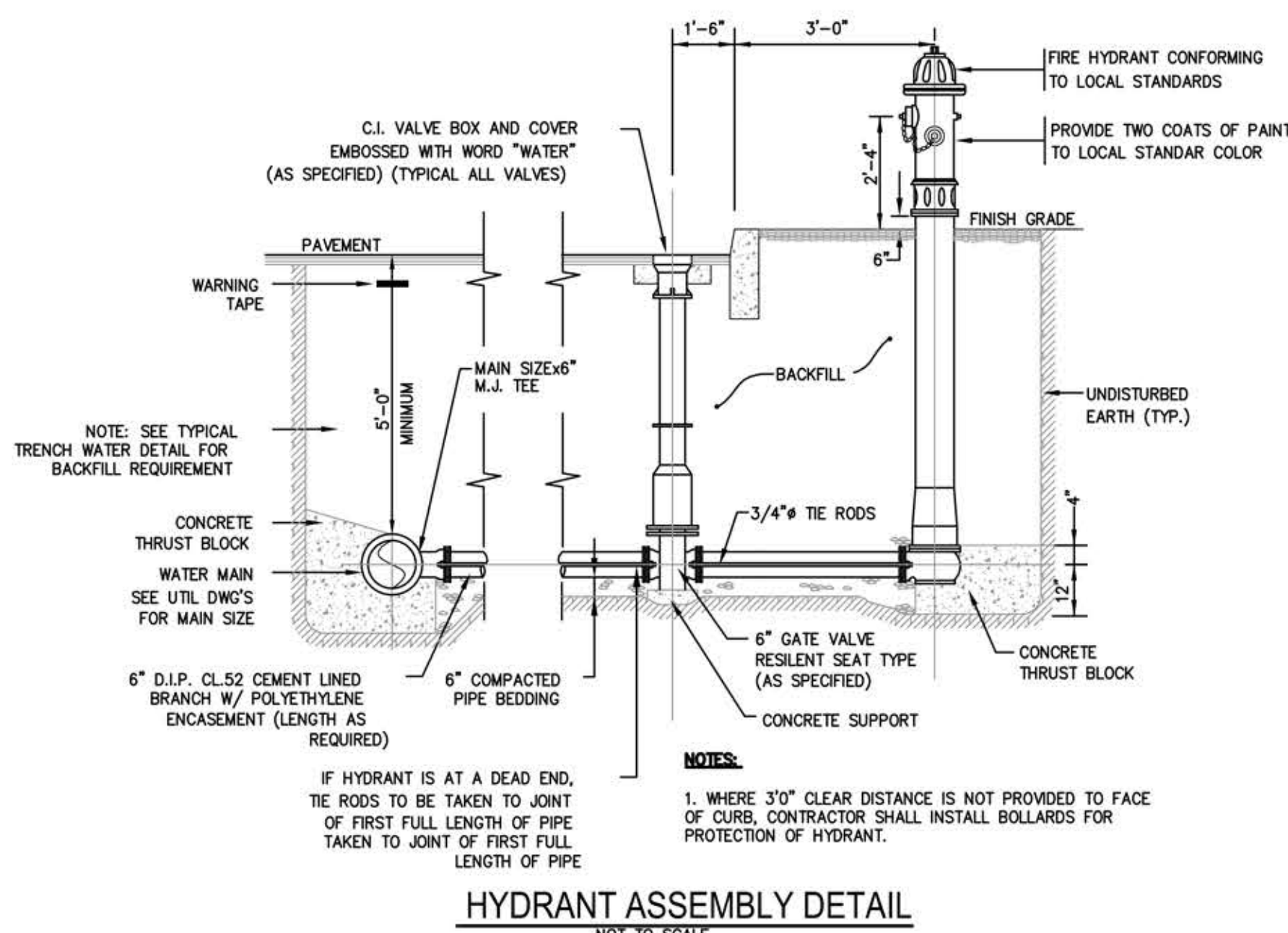

HYDRANT ASSEMBLY DETAIL
NOT TO SCALE

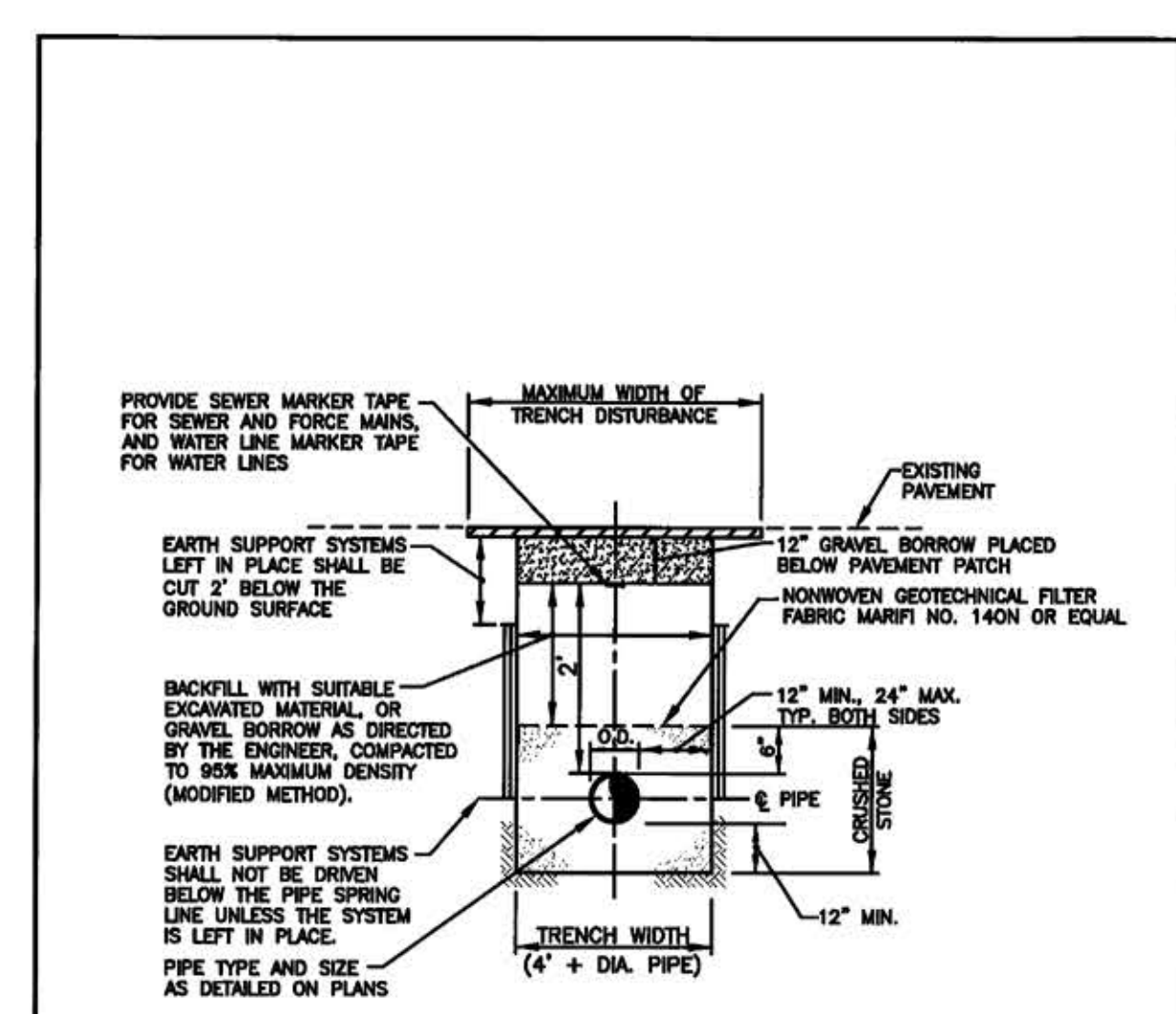

Detail No. WSA -15
Typical Trench
Contract BB
Date: September 2011 Scale: Not to Scale
WARWICK SEWER AUTHORITY
125 Arthur Devine Boulevard
Warwick, Rhode Island 02889

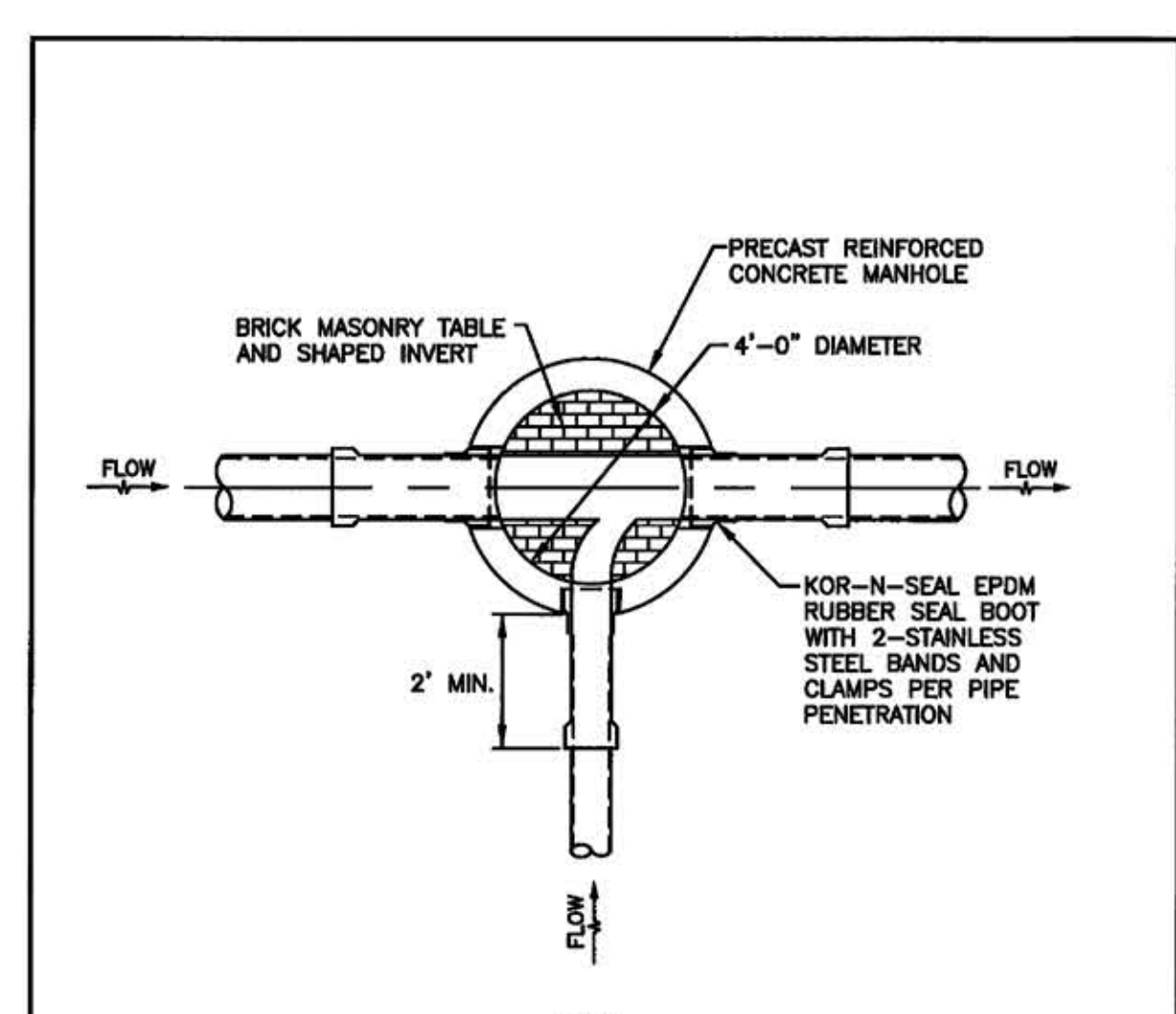

Detail No. WSA - 6
Manhole Invert Table
Contract BB
Date: September 2011 Scale: Not to Scale
WARWICK SEWER AUTHORITY
125 Arthur Devine Boulevard
Warwick, Rhode Island 02889

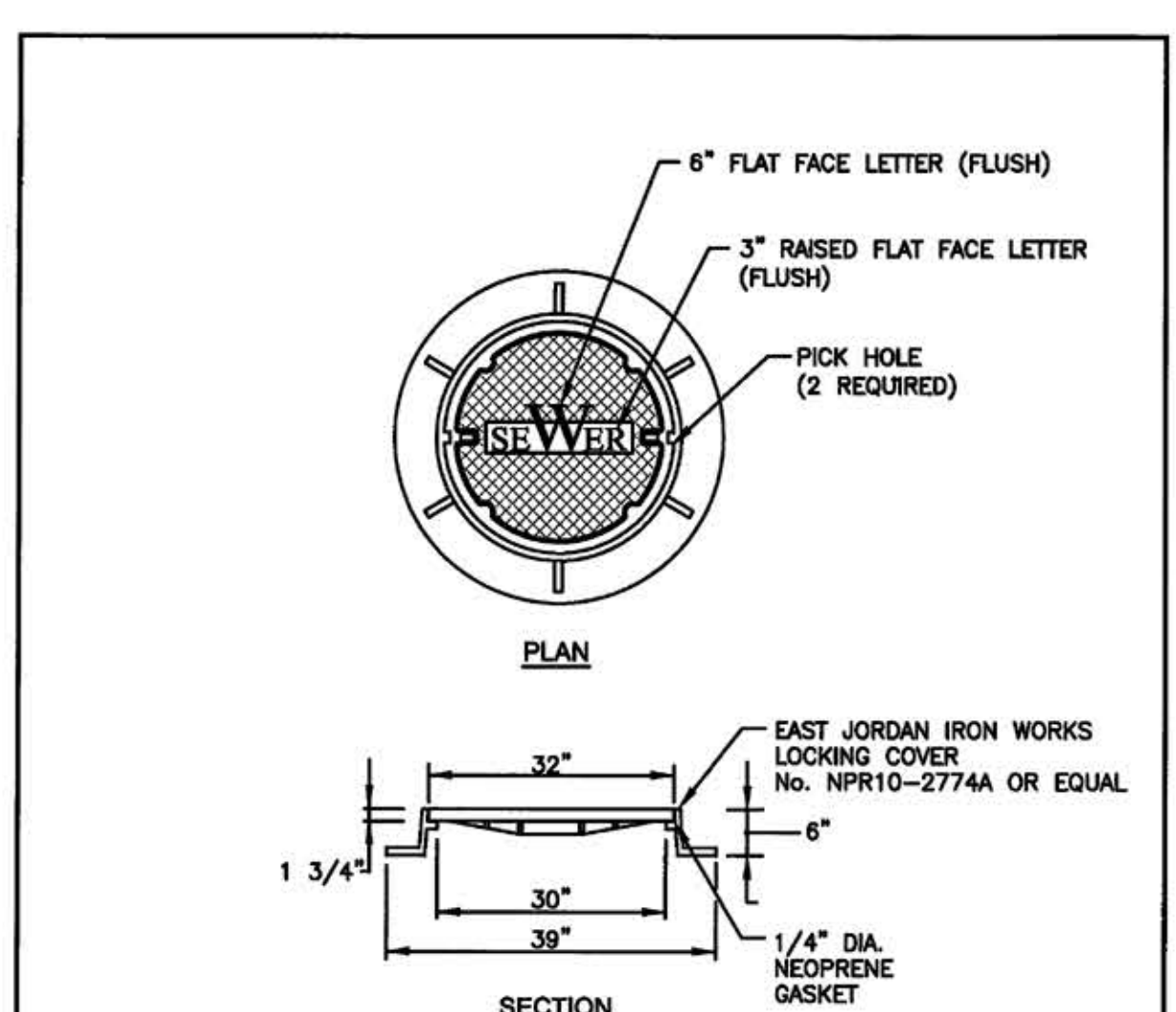

Detail No. WSA - 5
Sanitary Manhole Cover
Contract BB
Date: September 2011 Scale: Not to Scale
WARWICK SEWER AUTHORITY
125 Arthur Devine Boulevard
Warwick, Rhode Island 02889

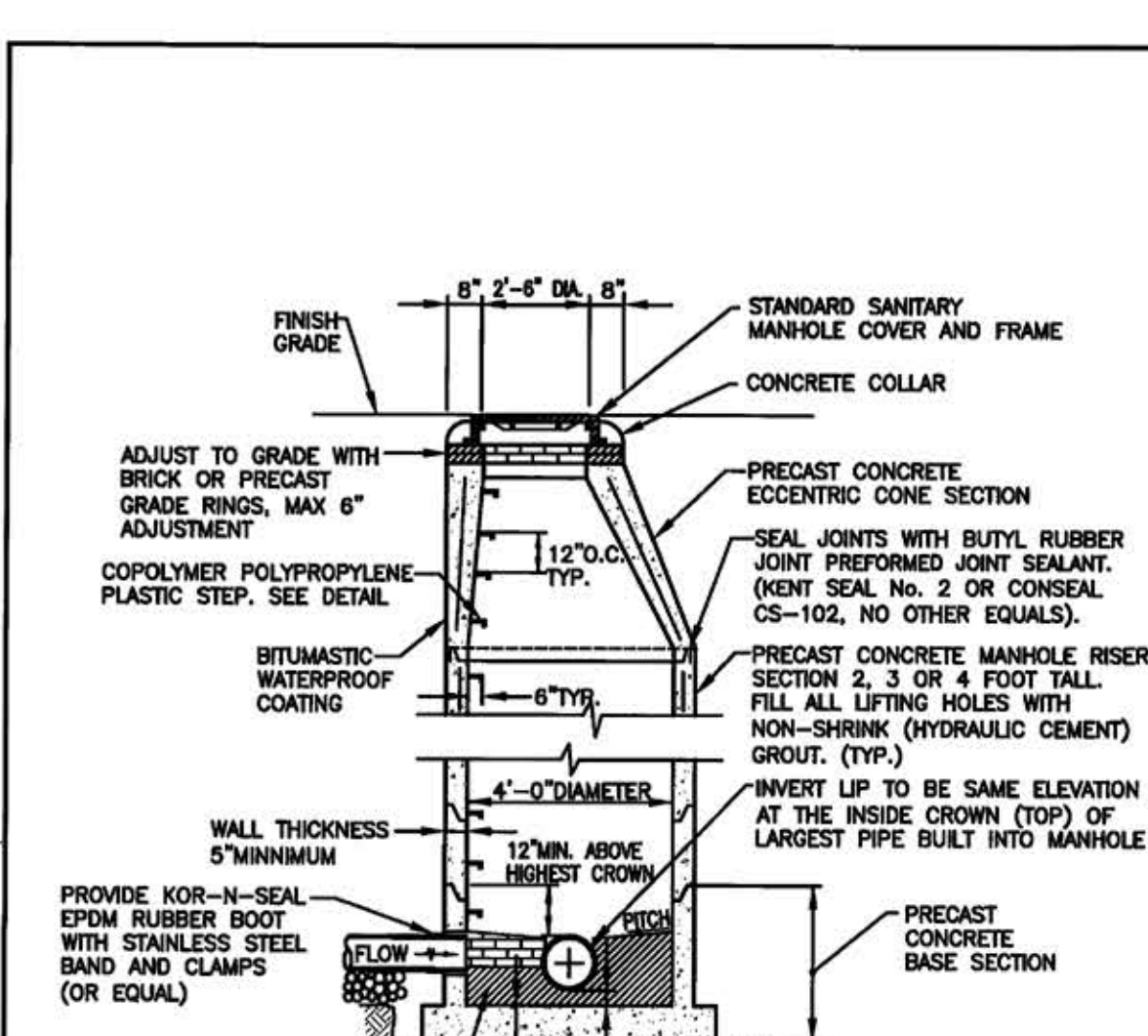

Detail No. WSA - 3
Sanitary Manhole
Contract BB
Date: September 2011 Scale: Not to Scale
WARWICK SEWER AUTHORITY
125 Arthur Devine Boulevard
Warwick, Rhode Island 02889

CONSTRUCTION DETAILS - 3
FOR
HILLSGROVE AT CITY CENTRE
SITUATED AT
A.P. 278, LOT 144
298 KILVERT STREET
WARWICK, RI
PREPARED FOR
GREAT POINT GROUP, LLC

NO.	REVISION	BY	DATE
1	REV. PER PRELIMINARY	SSH	05/03/2021

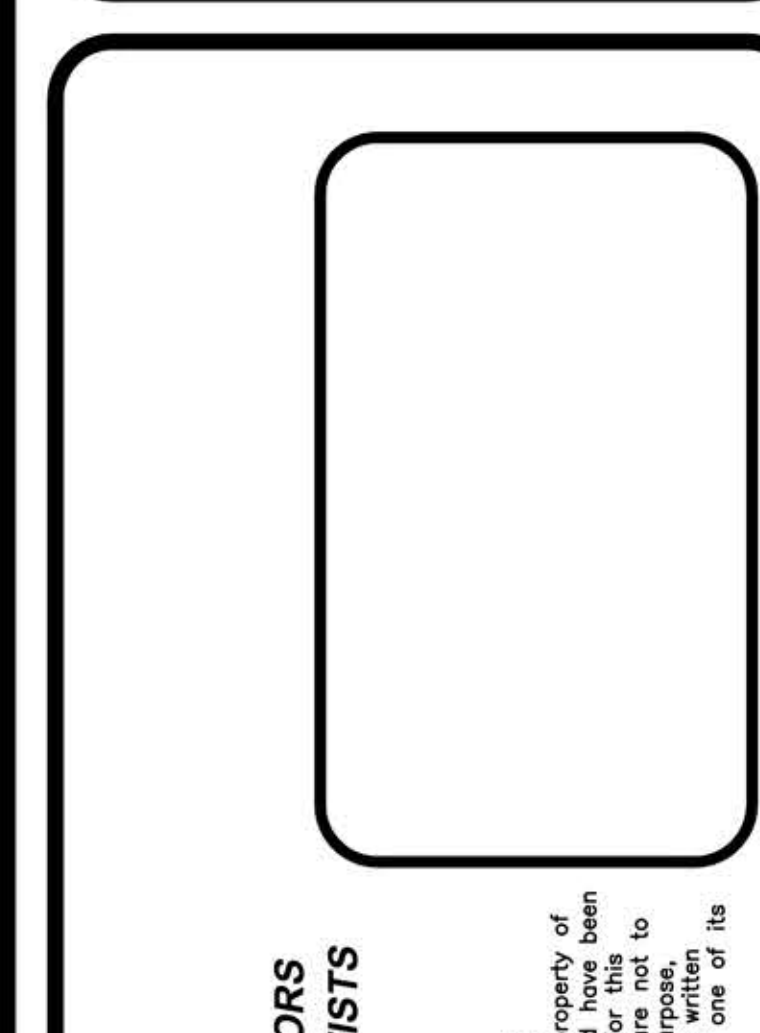

GAROFALO
GAROFALO & ASSOCIATES, INC.
CIVIL & STRUCTURAL ENGINEERS/SURVEYORS
LAND PLANNERS/ENVIRONMENTAL SCIENTISTS
85 CORLISS STREET
P.O. BOX 6145
PROVIDENCE, R.I. 02940
TEL: 401-273-6000
Garofalo & Associates (C)
These drawings are the property of the engineer/surveyor and have been prepared at this office and are not to be used for any other purpose, location or owner without written direction of the owner or one of its directors.

JOB NO. 7272-00	DRAWN BY K.Y.Y.
DWG. NO. 7272-00-Details.dwg	CHECK BY S.S.H.
SCALE: AS SHOWN	APPROVED S.B.G.
	DATE: JANUARY 26, 2021

SHEET
C-11
15 OF 19 SHEETS

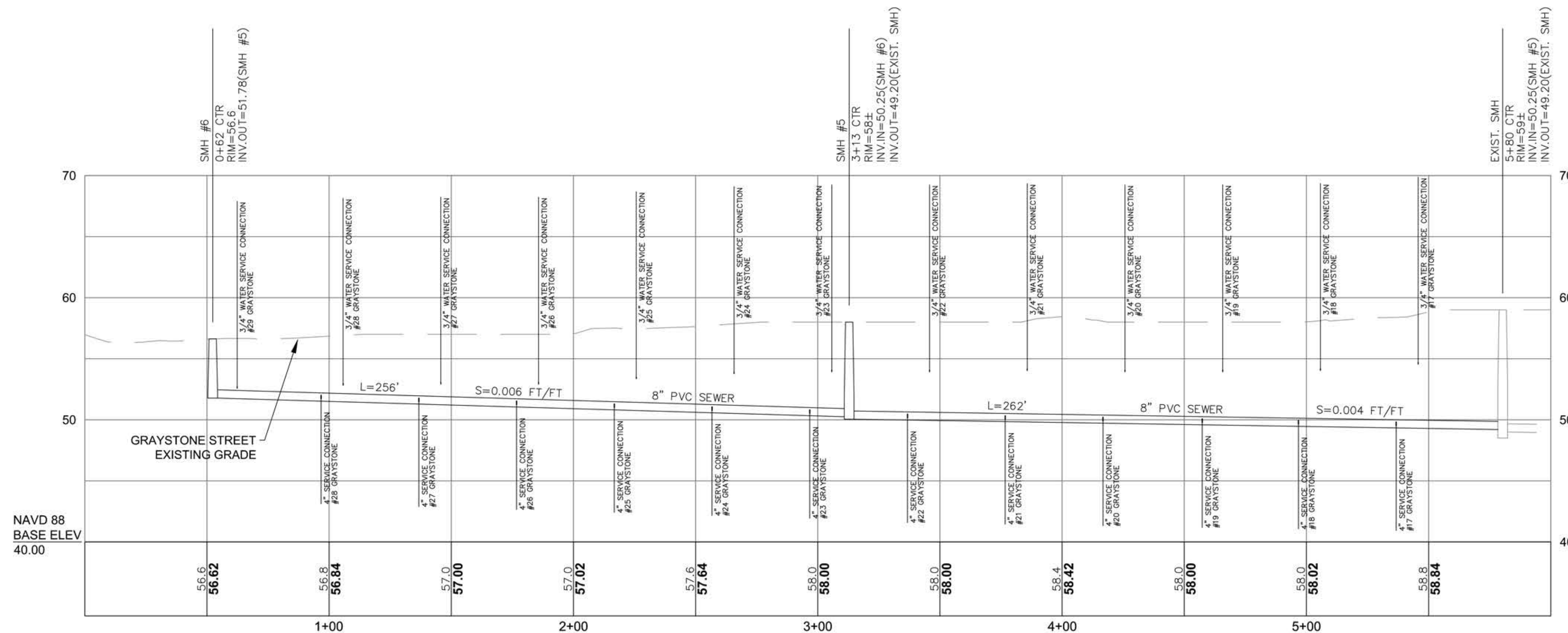
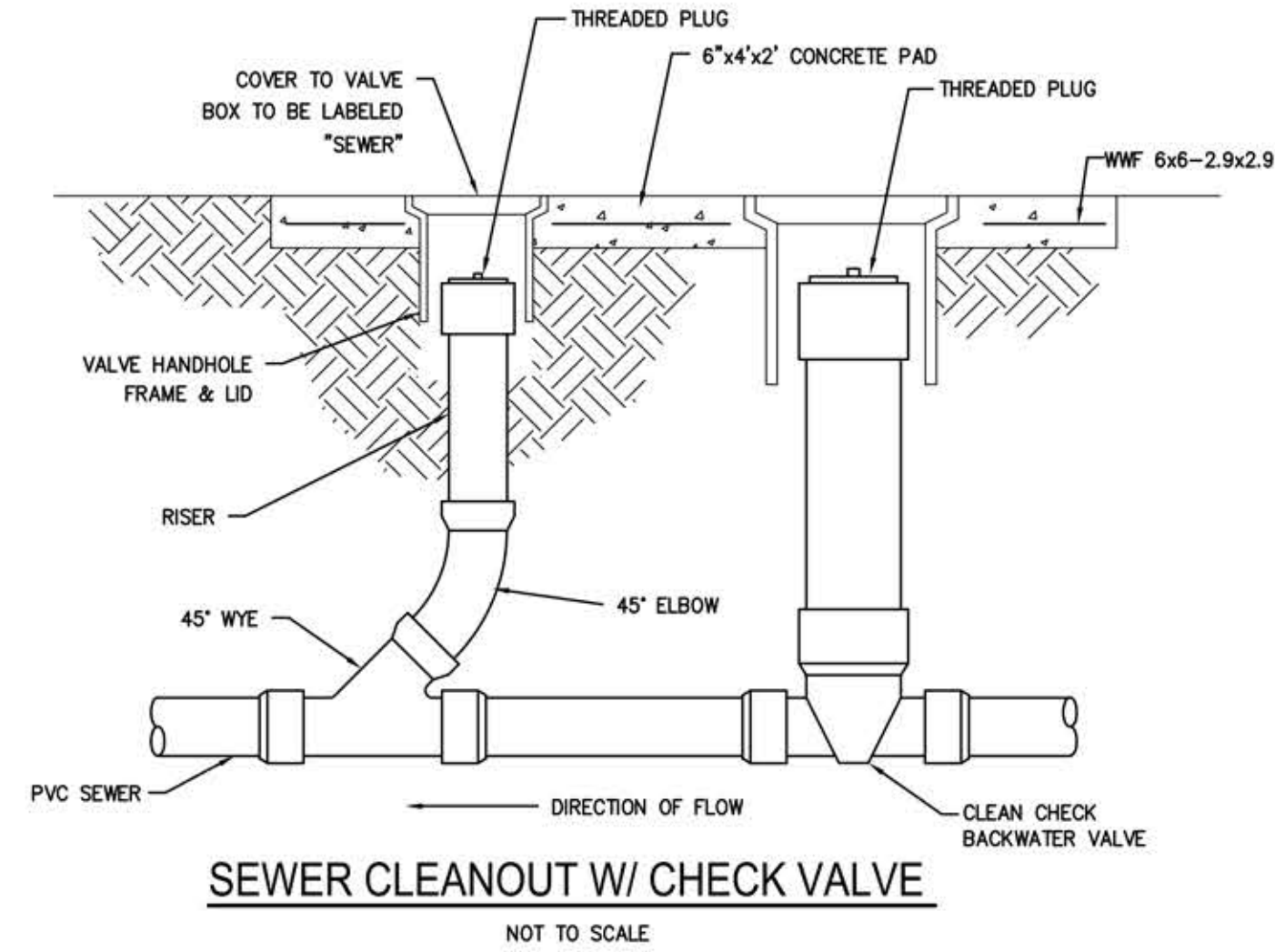
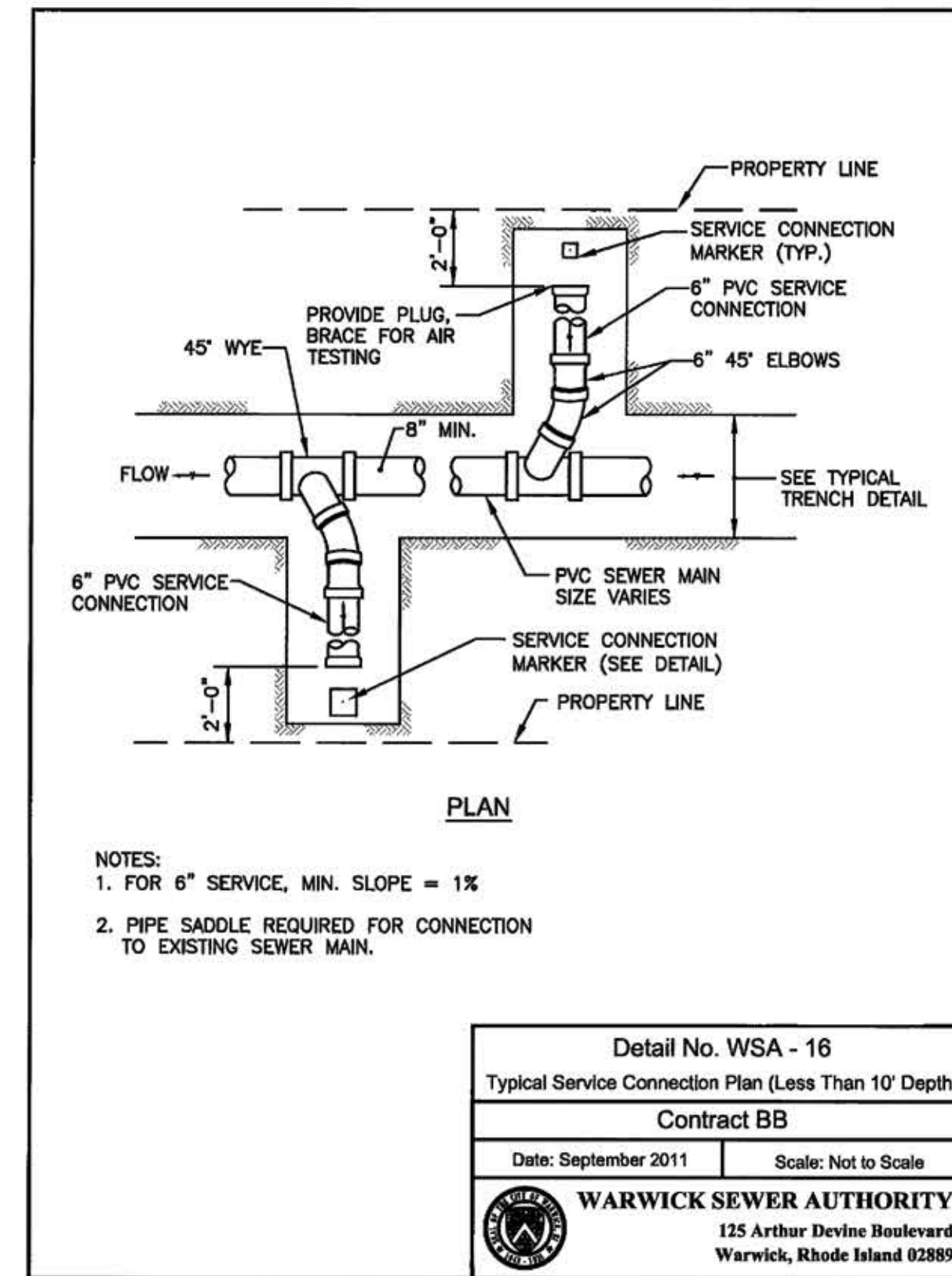
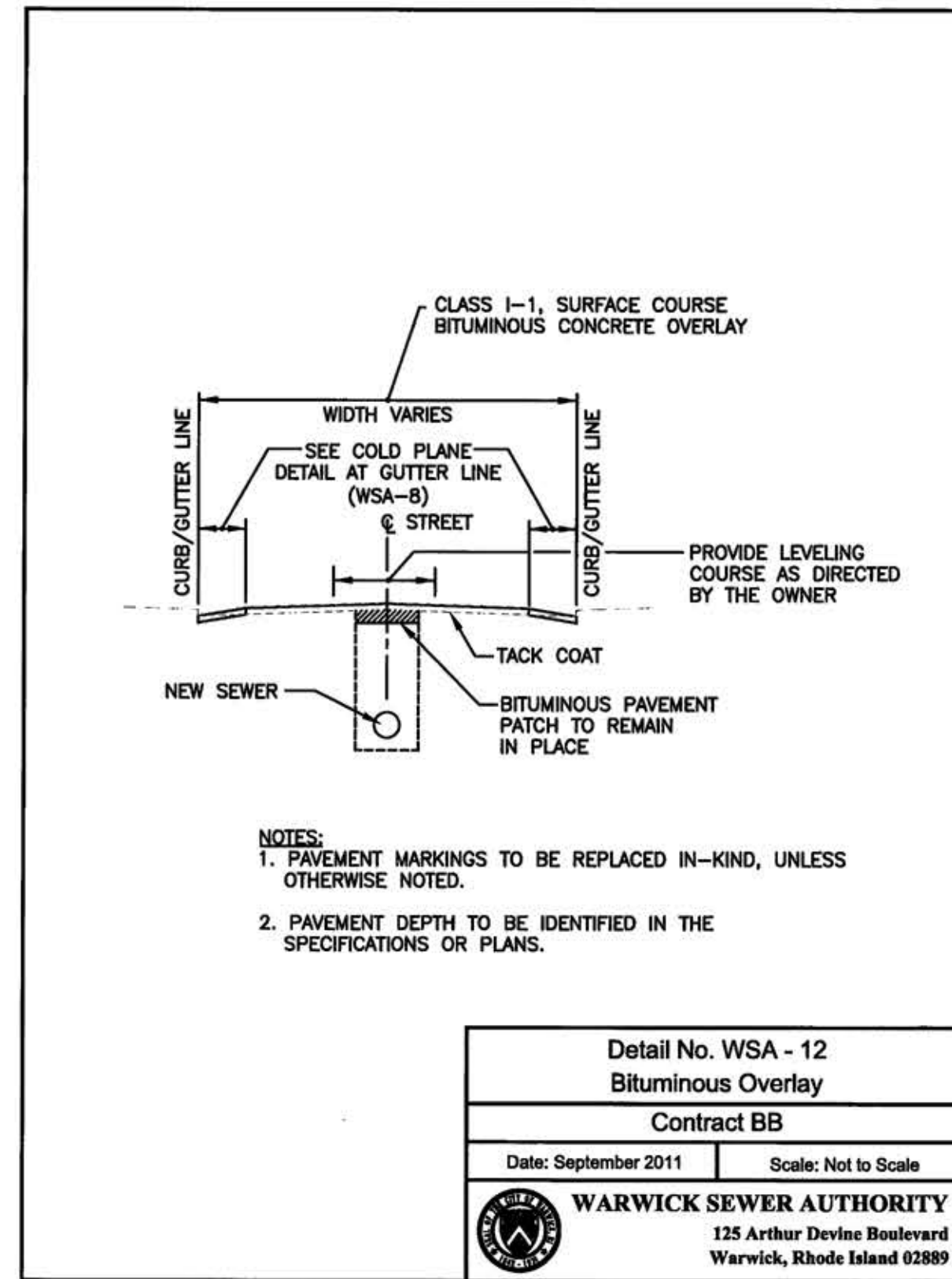
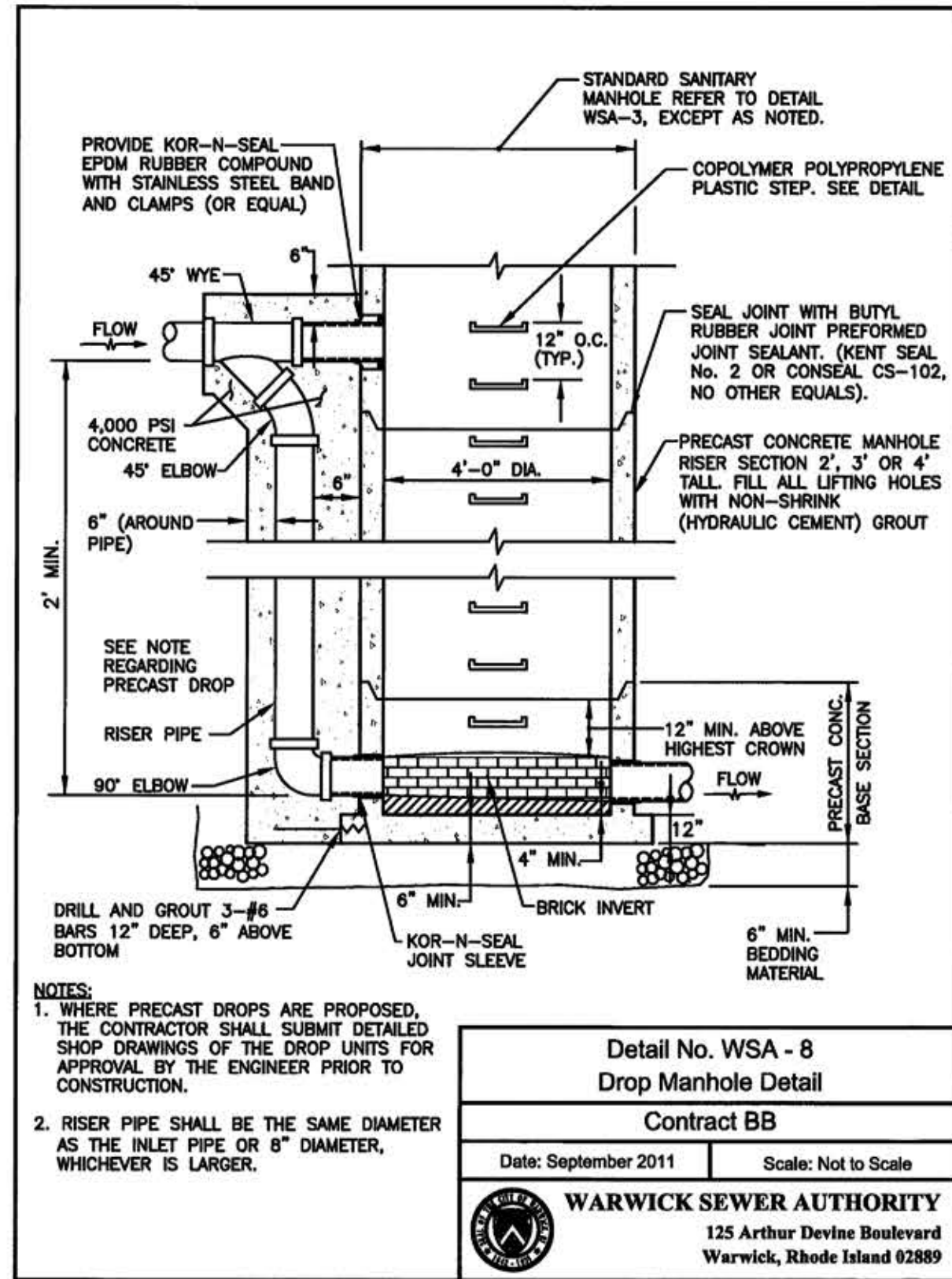

GRAYSTONE STREET SEWER PROFILE

CONSTRUCTION DETAILS - 4

FOR
HILLSGROVE AT CITY CENTRE
SITUATED AT
A.P. 278, LOT 144
298 KILVERT STREET
WARWICK, RI
PREPARED FOR
GREAT POINT GROUP, LLC

NO.	REVISION	BY	DATE
1	REV. PER PRELIMINARY	SSH	05/03/2021

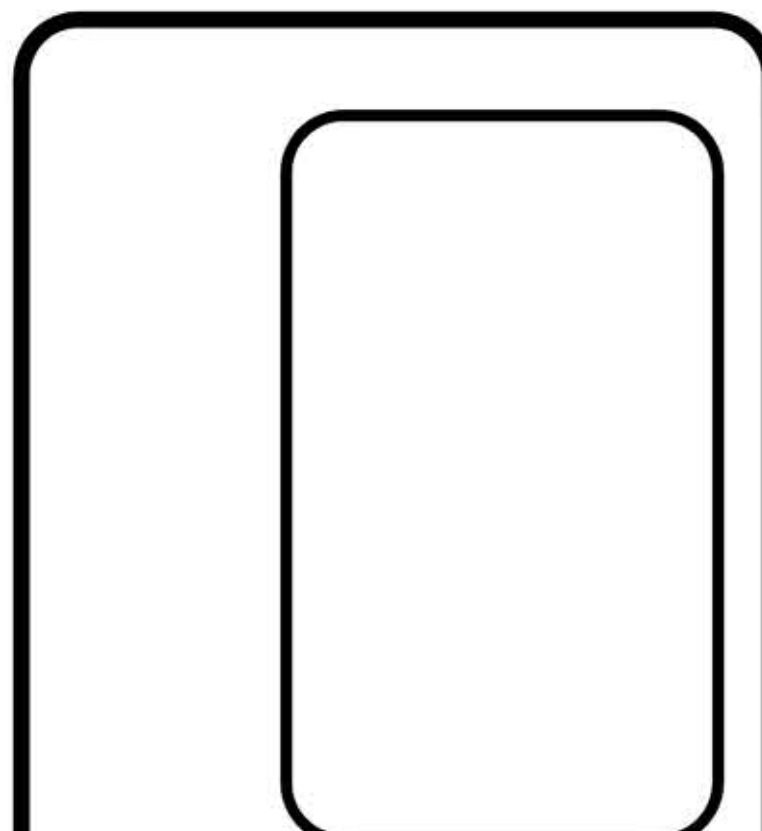

GAROFALO
GAROFALO & ASSOCIATES, INC.
CIVIL & STRUCTURAL ENGINEERS/SURVEYORS
LAND PLANNERS/ENVIRONMENTAL SCIENTISTS

Garofalo & Associates ©
These drawings are the property of the engineer/surveyor and have been prepared for the use and only to be used for any other purpose, location or owner without written consent of this owner or one of its directors.

85 CORLISS STREET
P.O. BOX 6145
PROVIDENCE, R.I. 02940
TEL. 401-273-6000

JOB NO. 7272-00	DRAWN BY R.A.S.
DWG. NO. 7272-00-Details.dwg	CHECK BY S.S.H.
SCALE: AS SHOWN	APPROVED S.B.G.
	DATE: JANUARY 26, 2021

SHEET

C-12

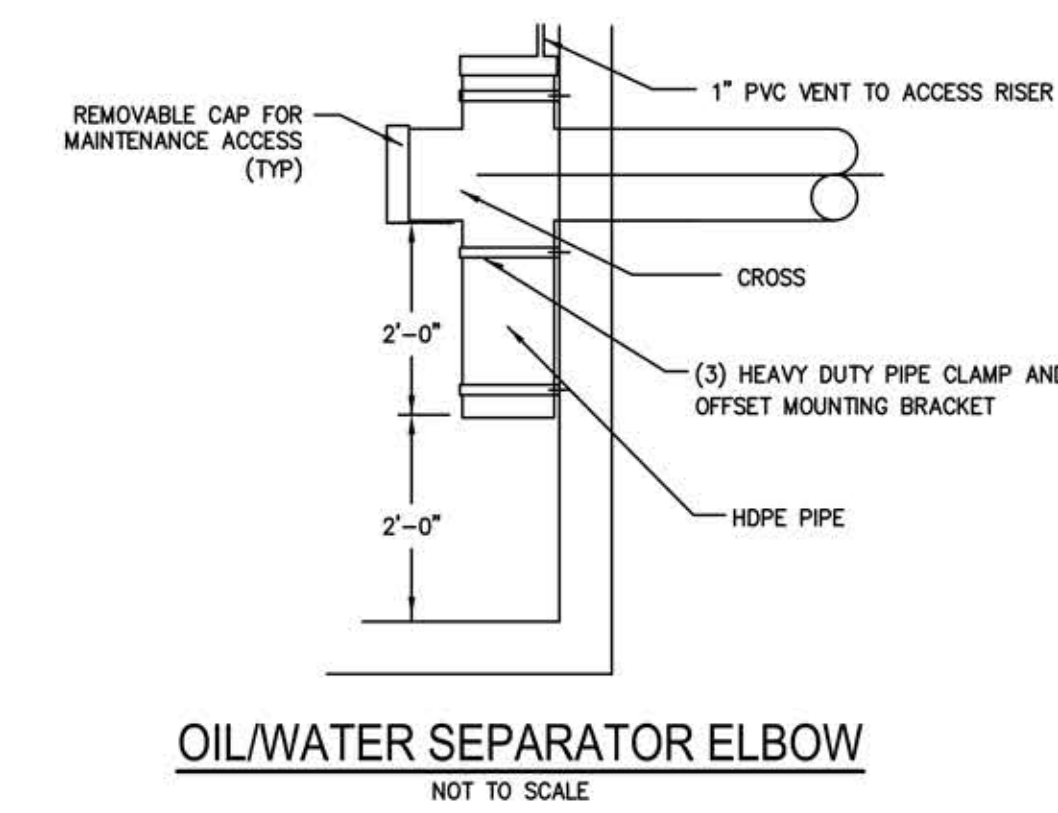
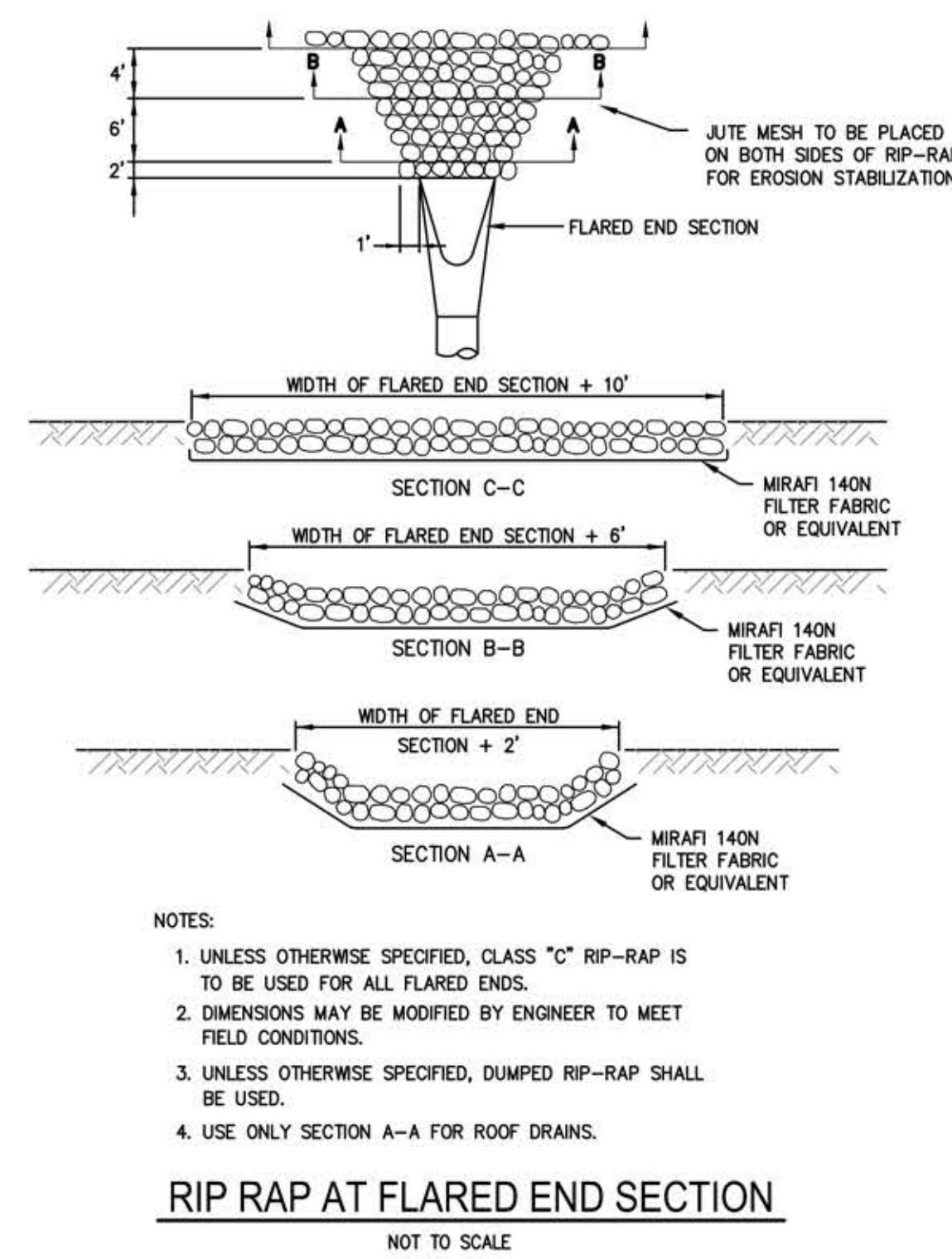
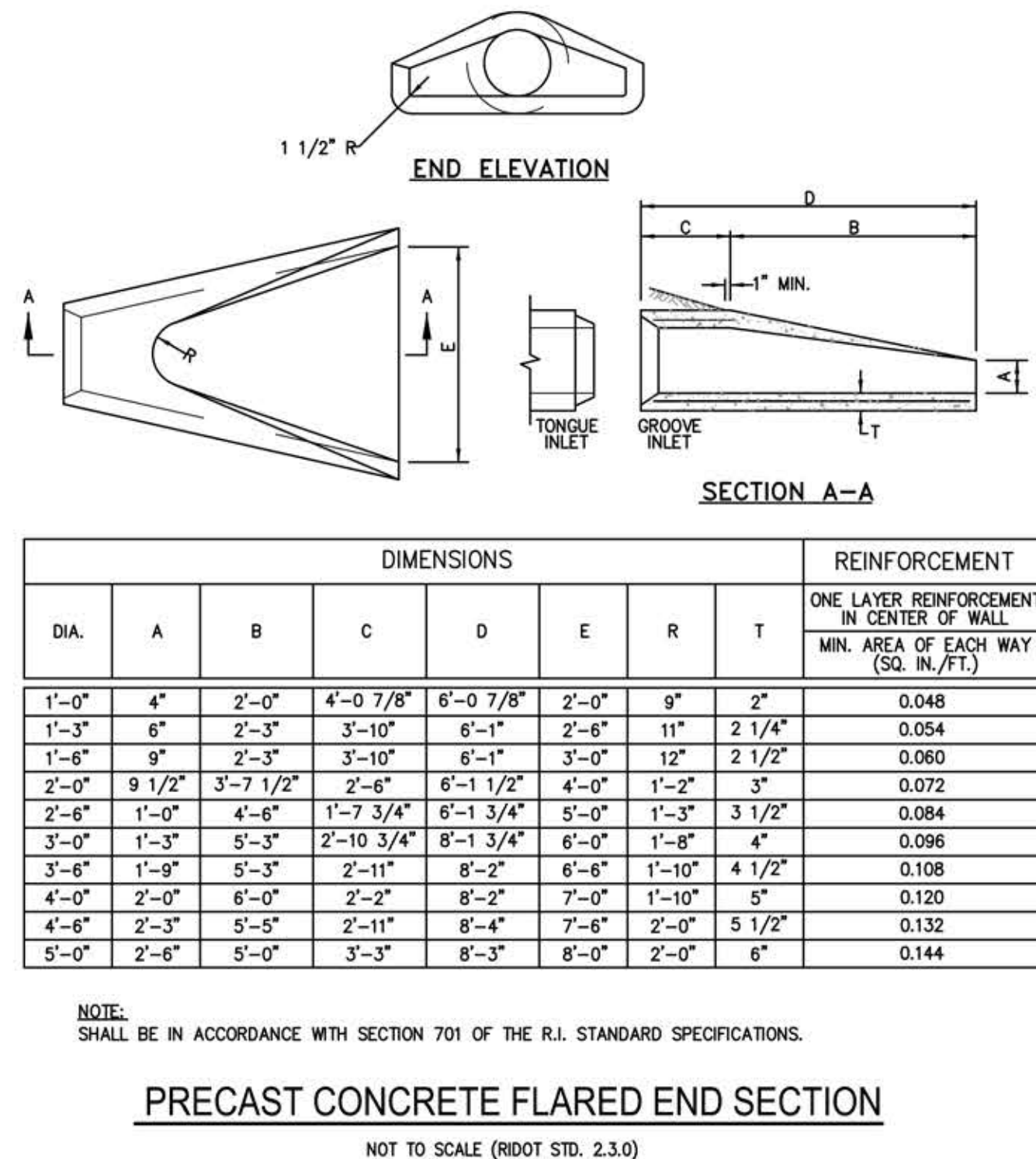
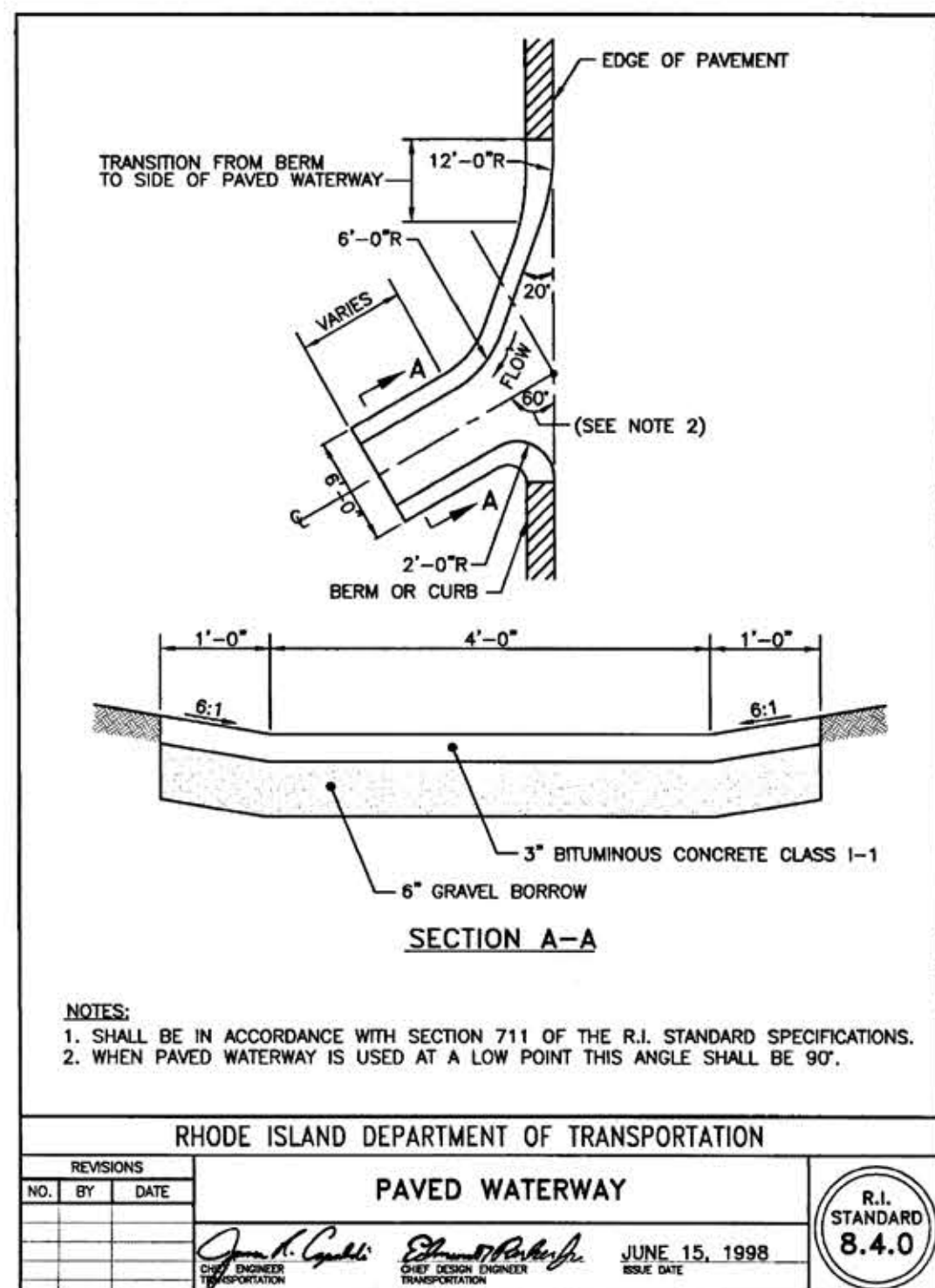
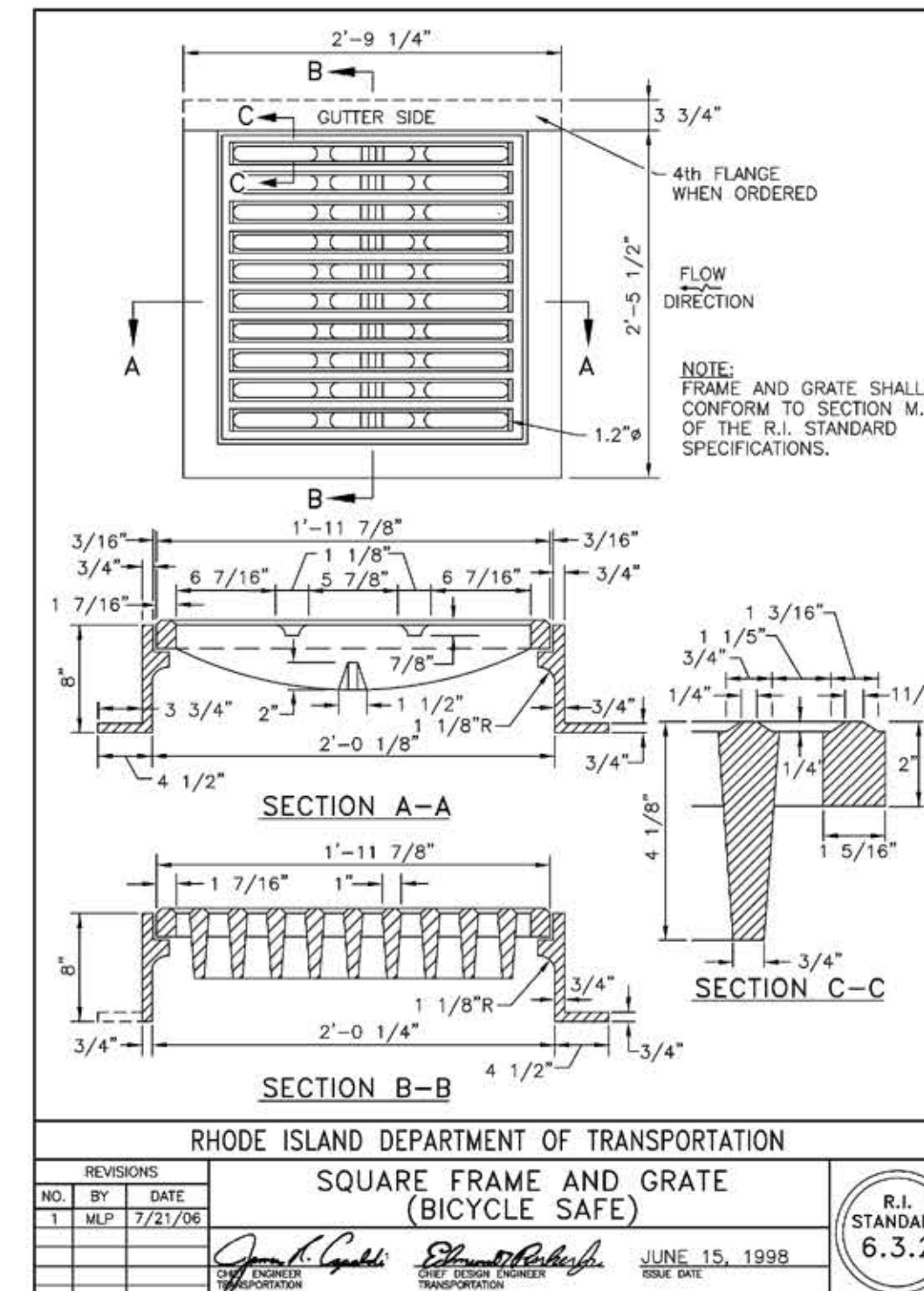
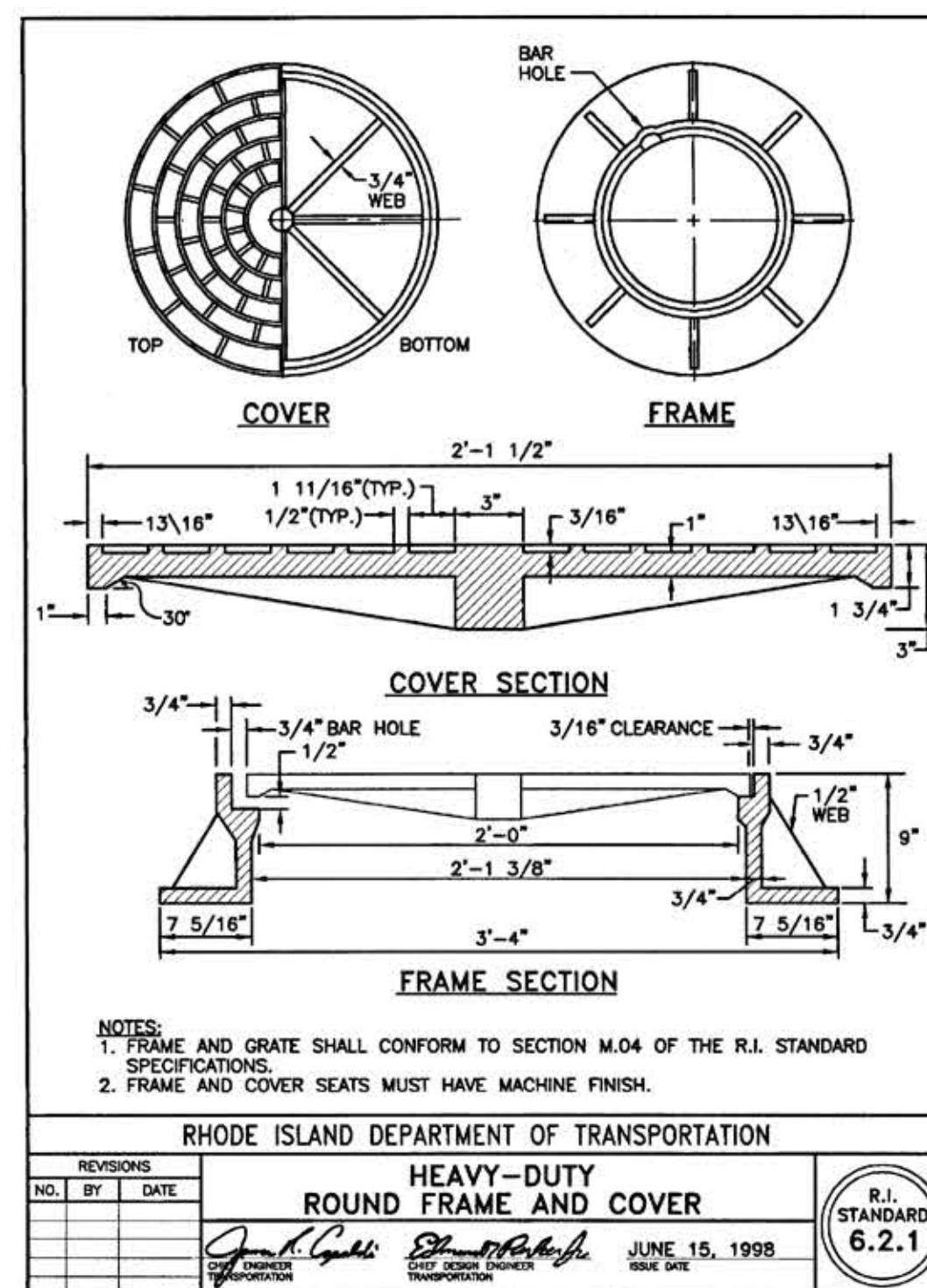
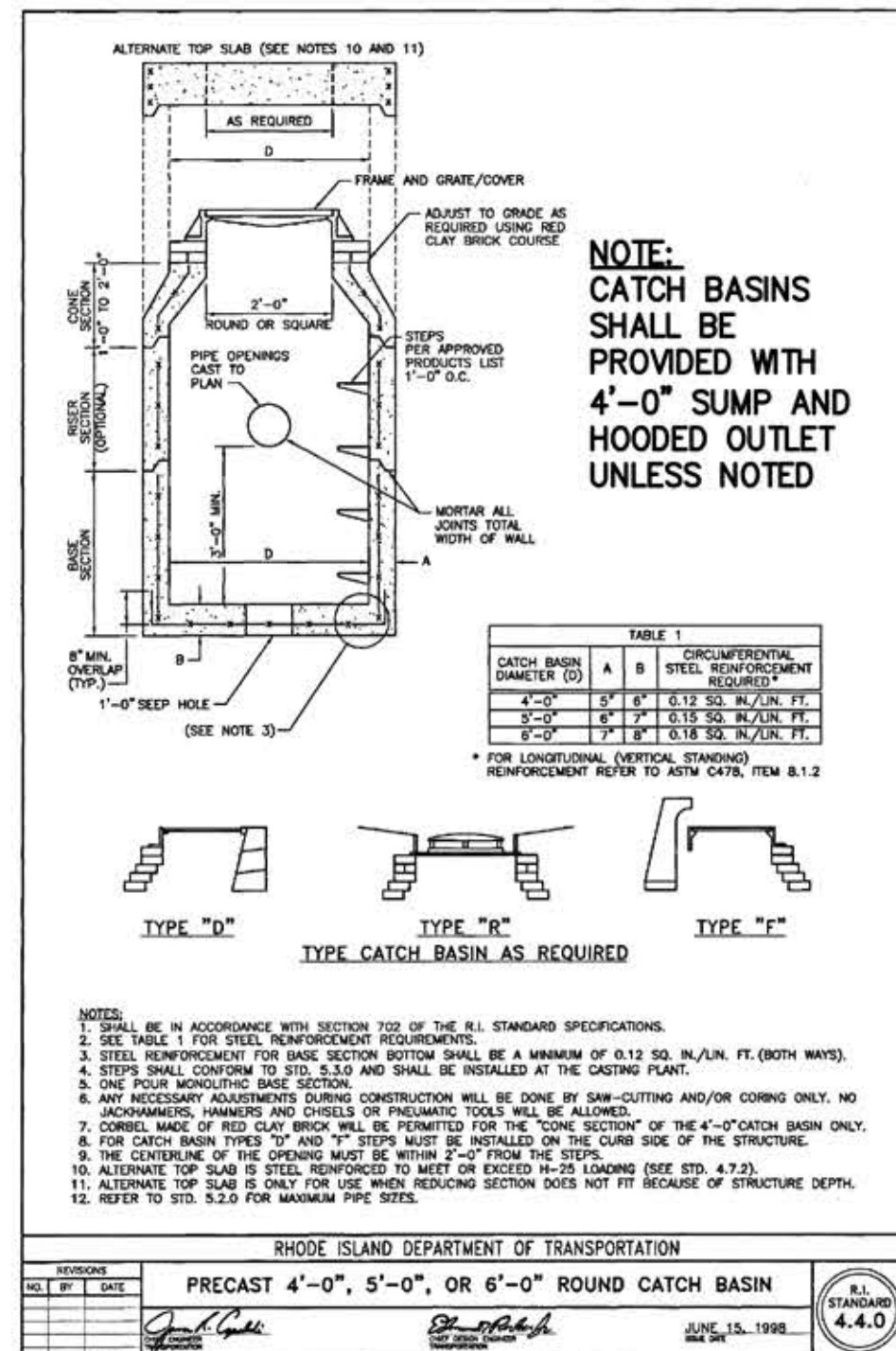
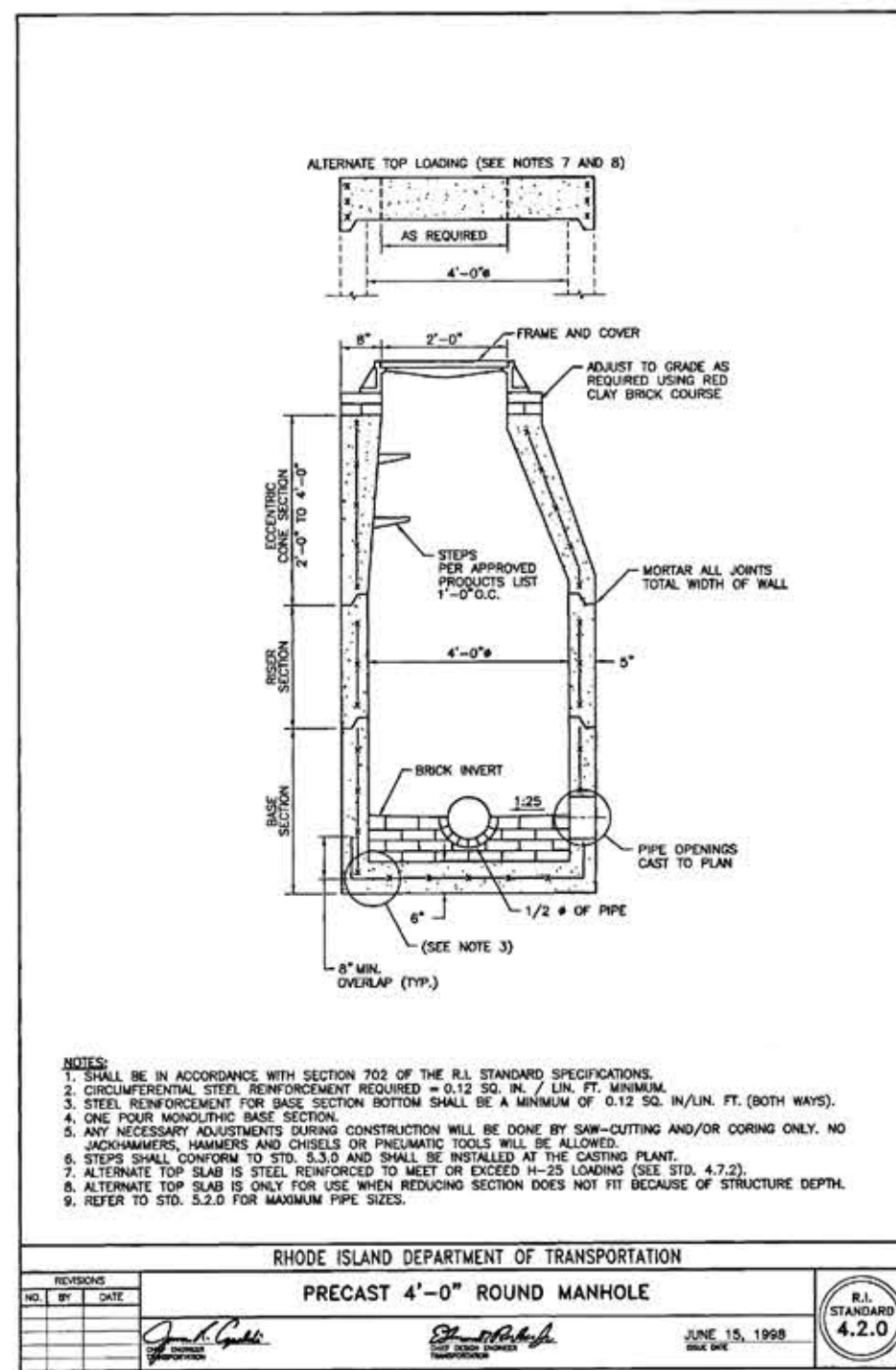

CONSTRUCTION DETAILS - 5

FOR
HILLSGROVE AT CITY CENTRE
SITUATED AT
A.P. 278, LOT 144
298 KILVERT STREET
WARWICK, RI
PREPARED FOR
GREAT POINT GROUP, LLC

NO.	REVISION	BY	DATE
1	REV. PER PRELIMINARY	SSH	05/03/2021

GAROFALO
GAROFALO & ASSOCIATES, INC.
CIVIL & STRUCTURAL ENGINEERS/SURVEYORS
LAND PLANNERS/ENVIRONMENTAL SCIENTISTS

85 CORLISS STREET
P.O. BOX 6145
PROVIDENCE, R.I. 02940
TEL. 401-273-6000

Garofalo & Associates (C)
These drawings are the property of the engineer/surveyor and have been prepared for the use and for no other purpose. No part of these drawings shall be used for any other purpose, in whole or in part, without the written consent of the engineer/surveyor or one of its directors.

JOB NO. 7272-00	DRAWN BY K.Y.Y.
DWG. NO. 7272-00-Details.dwg	CHECK BY S.S.H.
SCALE: AS SHOWN	APPROVED S.B.G.
	DATE: JANUARY 26, 2021

SHEET

C-13

17 OF 19 SHEETS

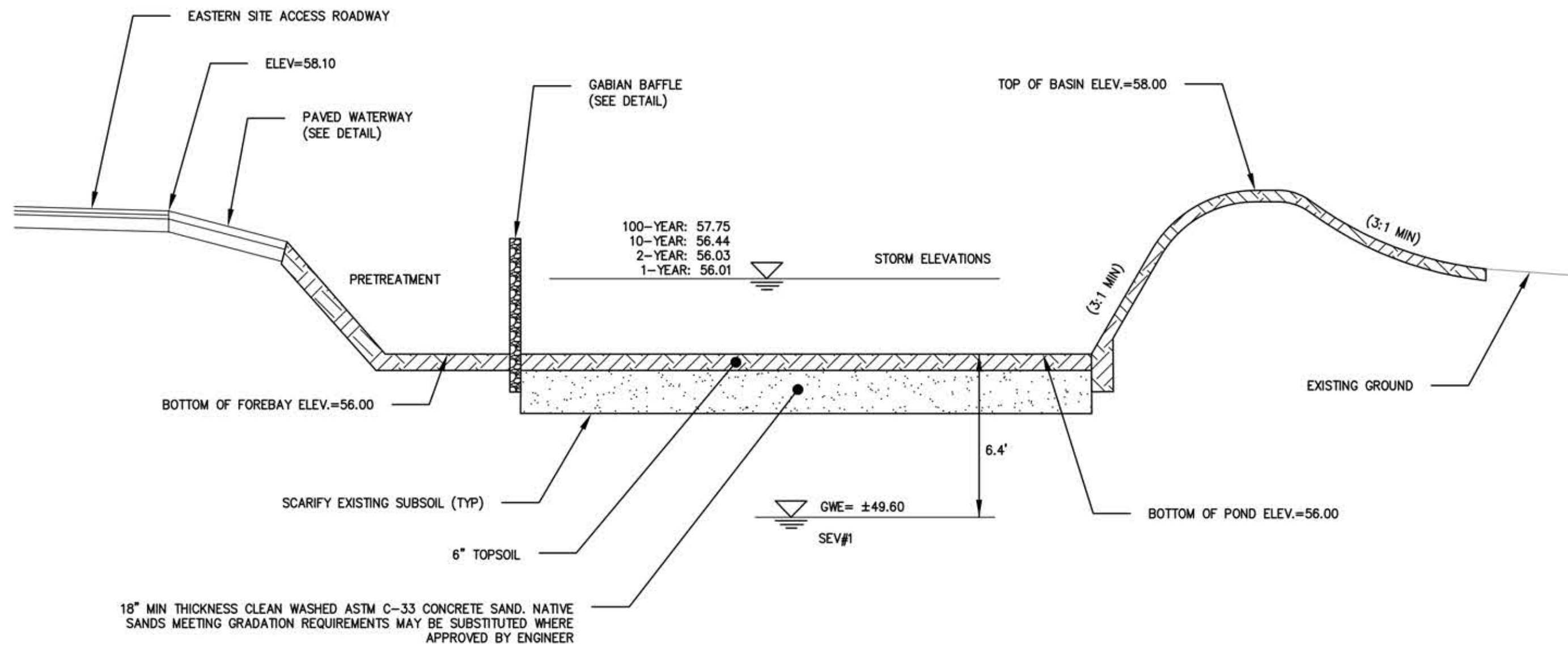

SAND FILTER (BMP-1)
NOT TO SCALE

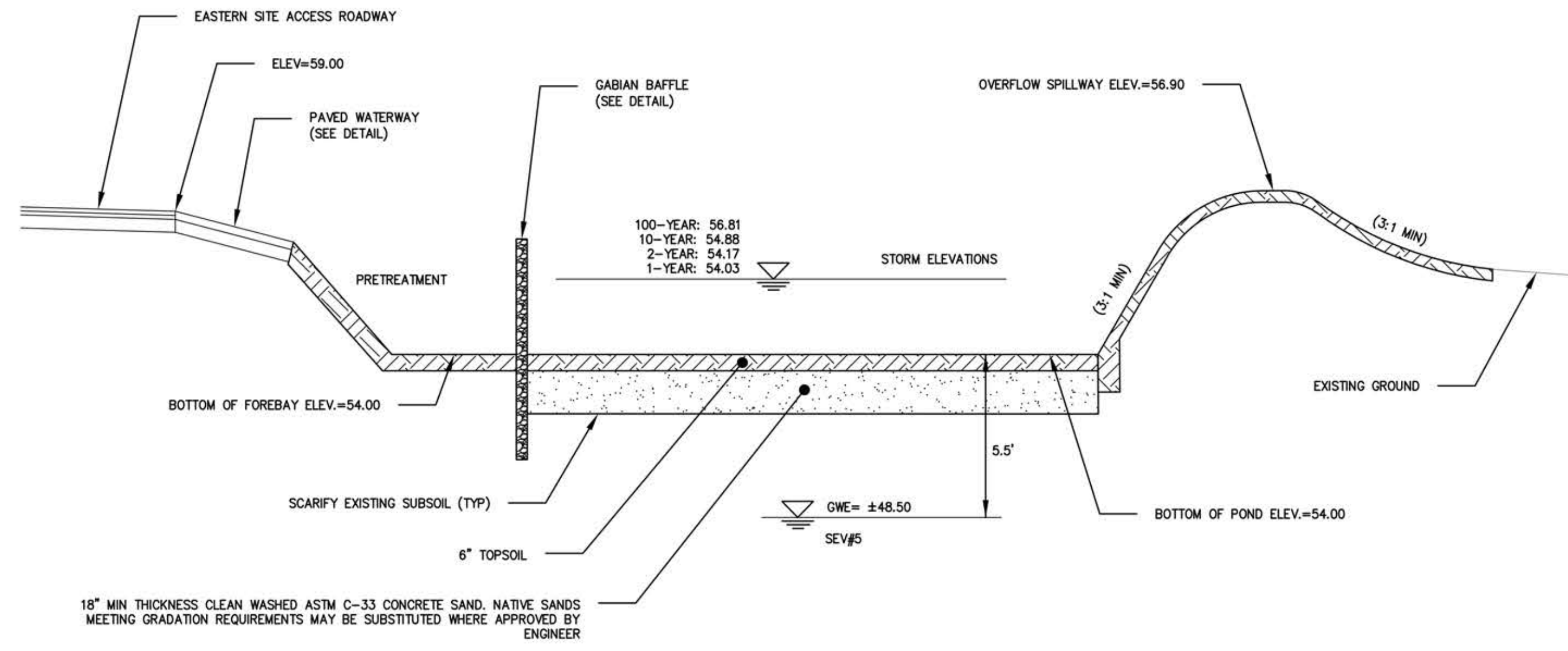

SAND FILTER (BMP-3)
NOT TO SCALE

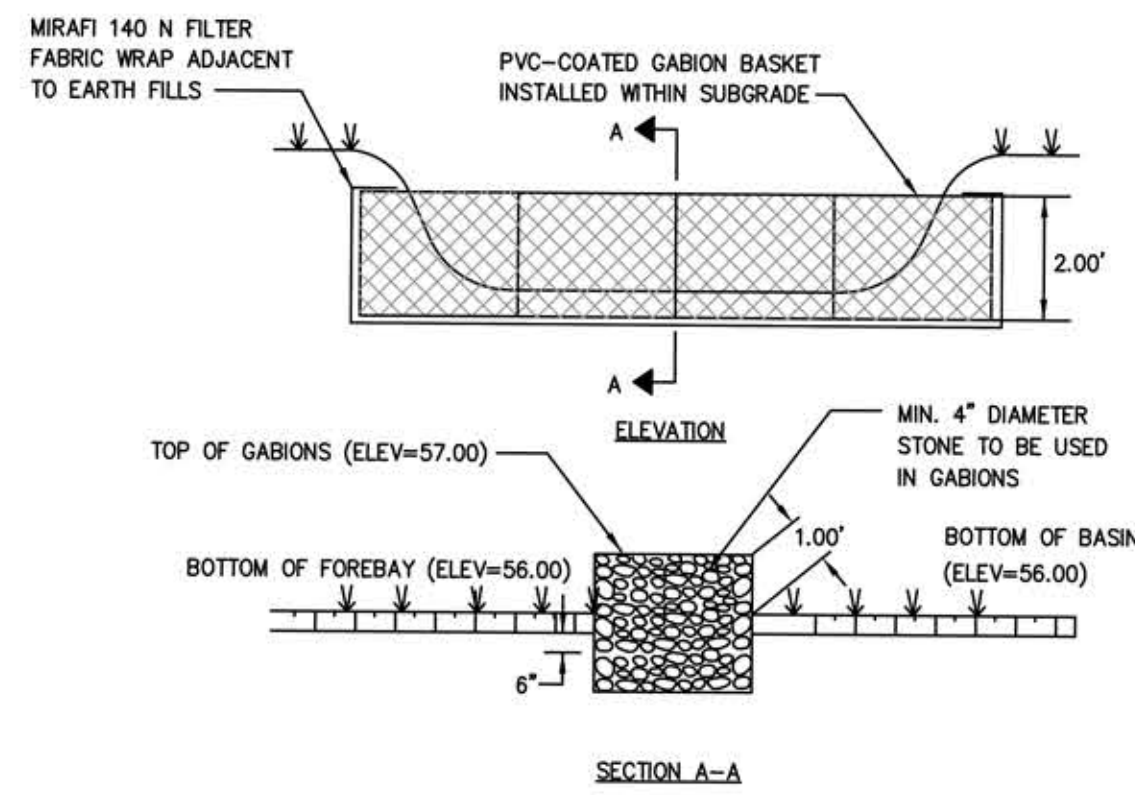

GABIAN BAFFLE DETAIL (BMP-1)
NOT TO SCALE

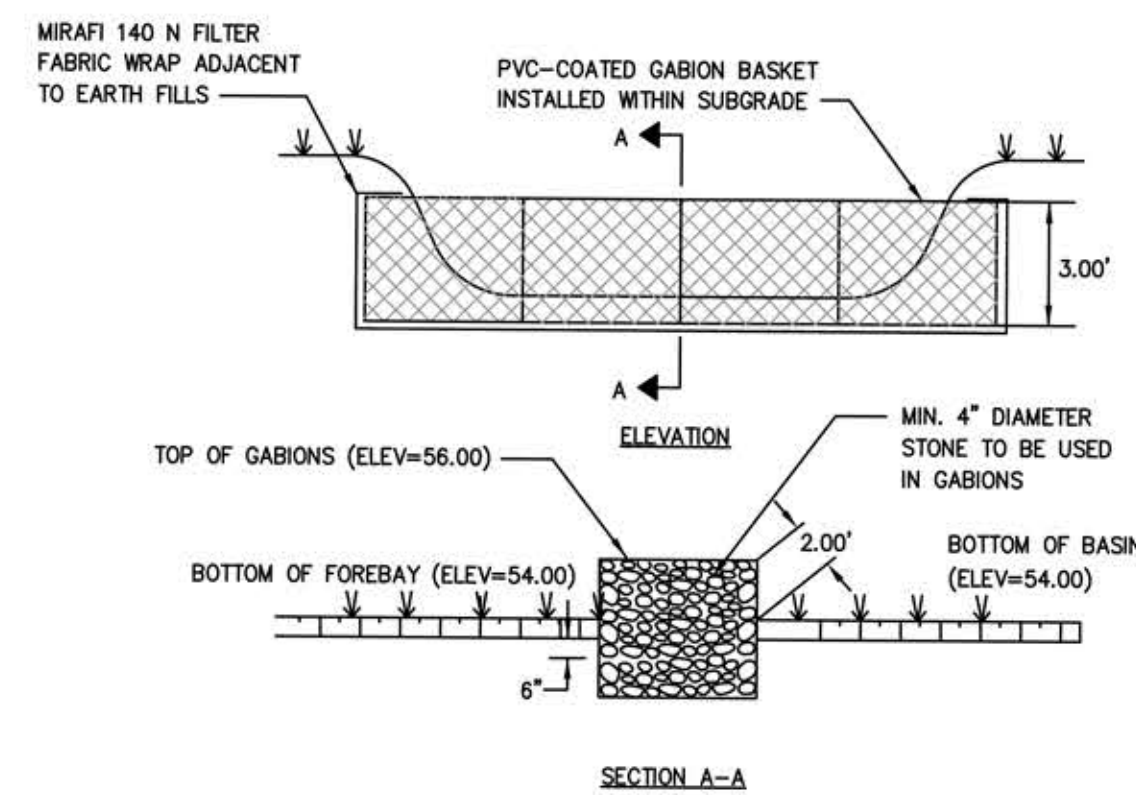

GABIAN BAFFLE DETAIL (BMP-3)
NOT TO SCALE

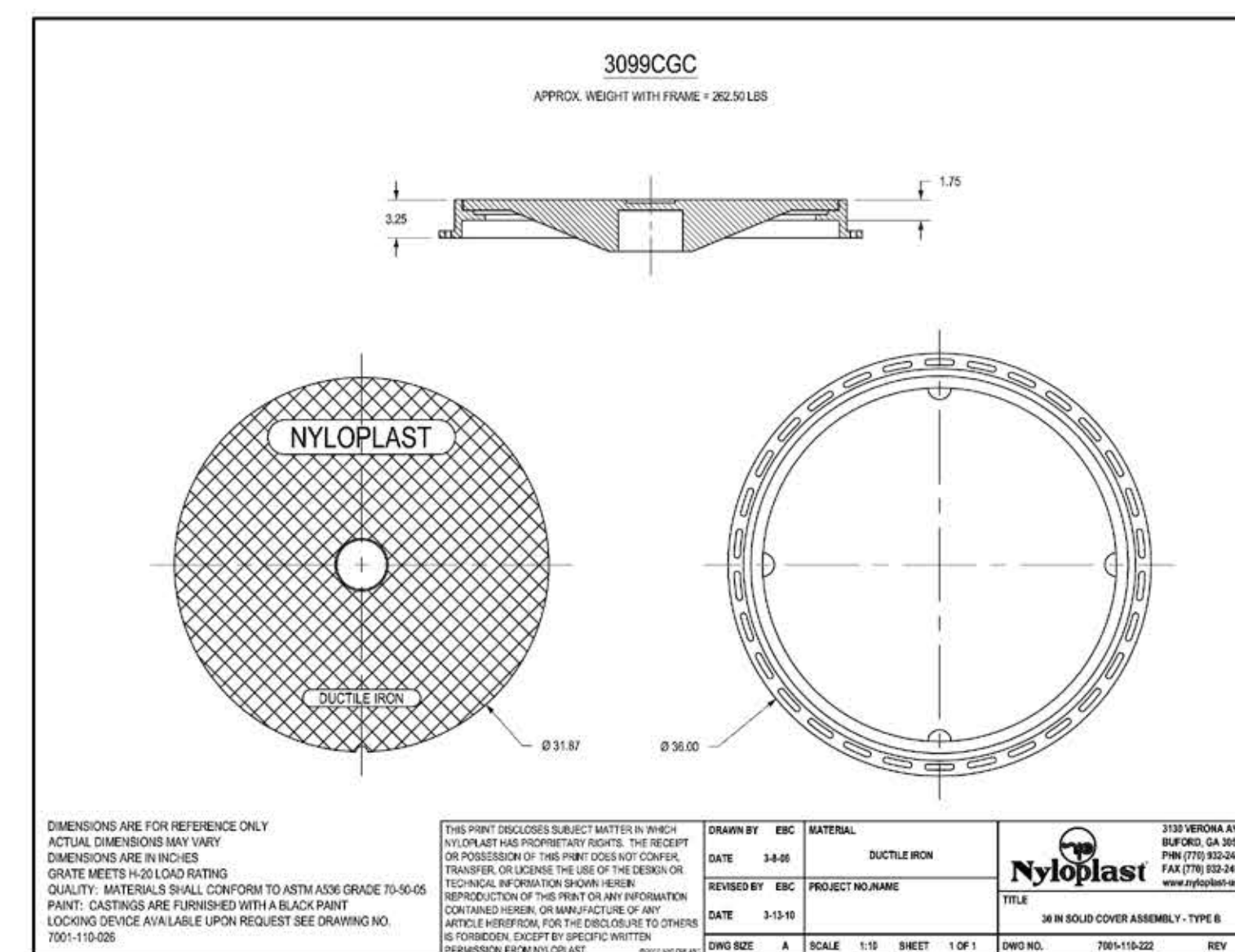
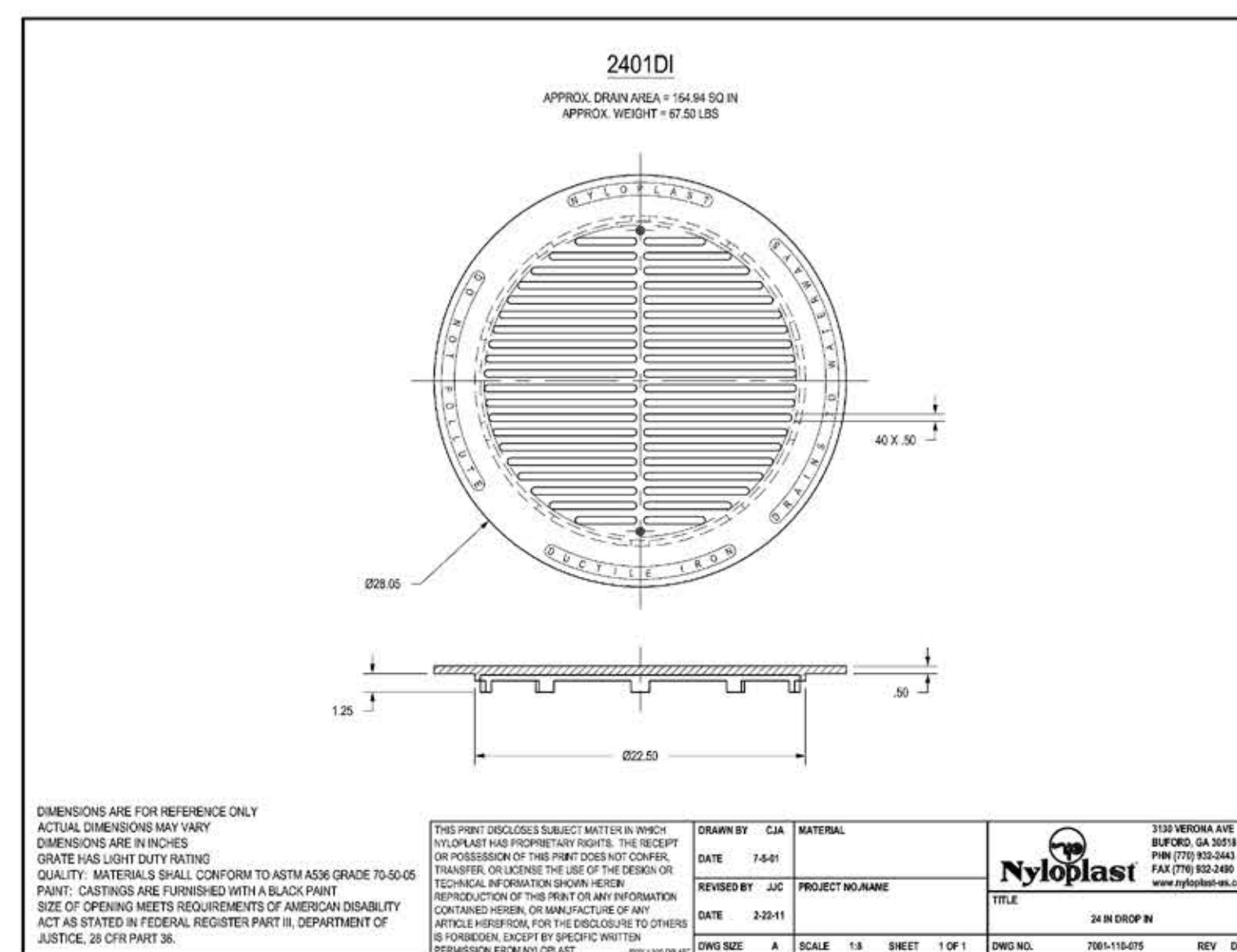
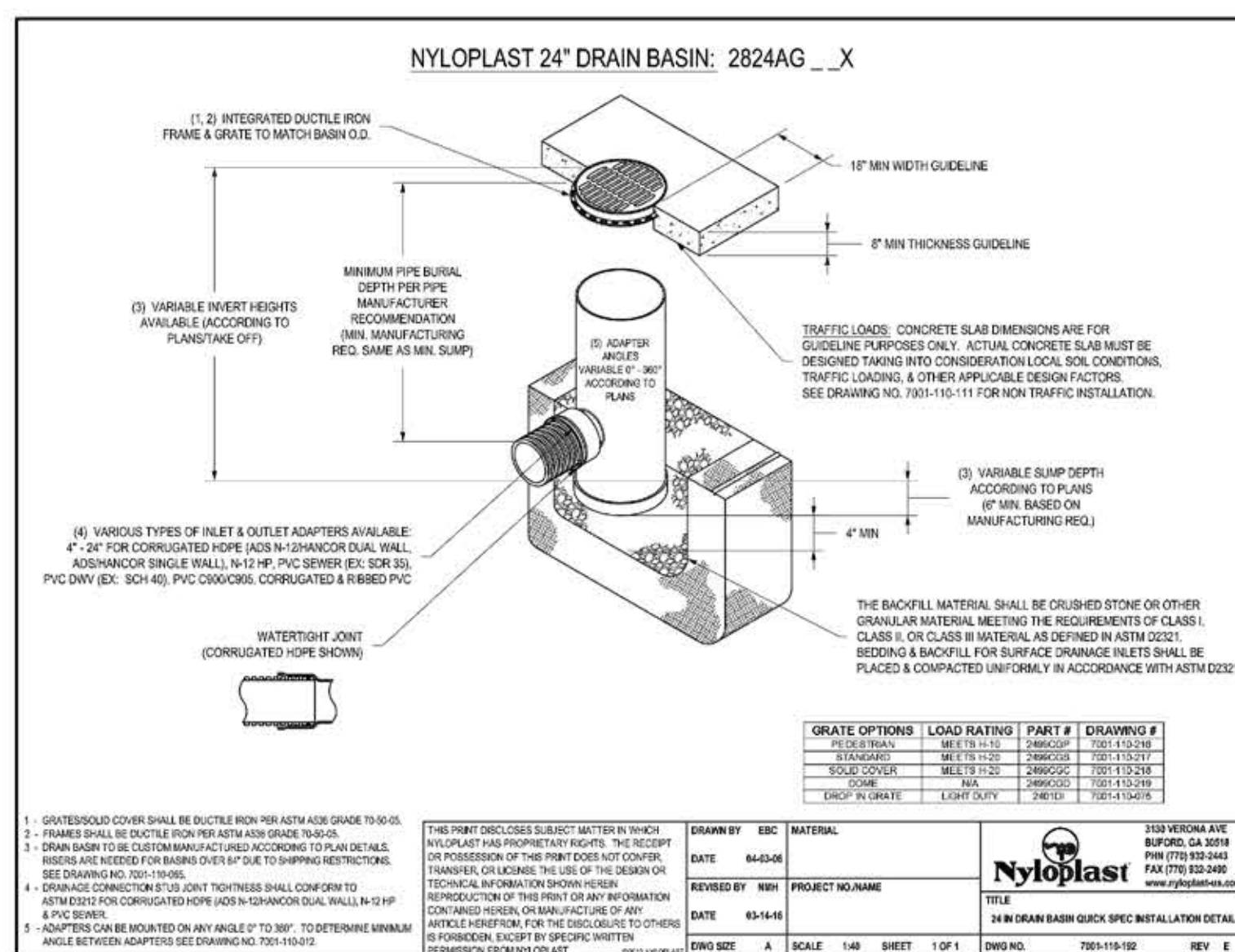
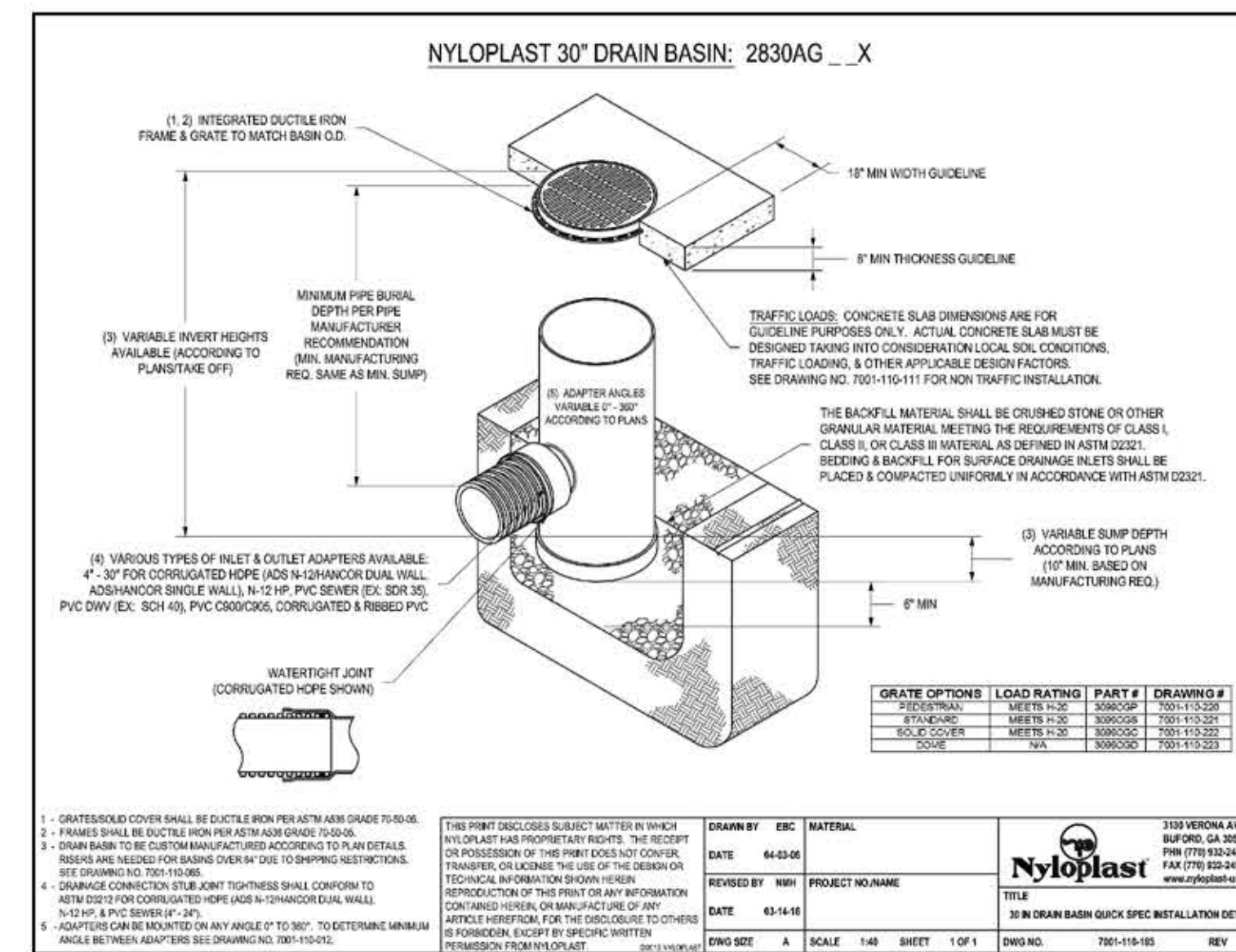

CONSTRUCTION DETAILS - 6
FOR
HILLSGROVE AT CITY CENTRE
SITUATED AT
A.P. 278, LOT 144
298 KILVERT STREET
WARWICK, RI
PREPARED FOR
GREAT POINT GROUP, LLC

NO.	REVISION	BY	DATE
1	REV. PER PRELIMINARY	SSH	05/03/2021

GAROFALO
GAROFALO & ASSOCIATES, INC.
CIVIL & STRUCTURAL ENGINEERS/SURVEYORS
LAND PLANNERS/ENVIRONMENTAL SCIENTISTS

85 CORLISS STREET
P.O. BOX 6145
PROVIDENCE, R.I. 02940
TEL: 401-273-6000

Garofalo & Associates ©
These drawings are the property of the engineer/surveyor and have been prepared for the use of or for use in connection with the project and shall not be used for any other purpose, location or owner without written consent of this owner or one of its directors.

JOB NO. 7272-00
DWG. NO. 7272-00-Details.dwg
SCALE: AS SHOWN

DRAWN BY R.A.S.
CHECK BY S.S.H.
APPROVED S.B.G.
DATE: JANUARY 26, 2021

SHEET
C-14
18 OF 19 SHEETS

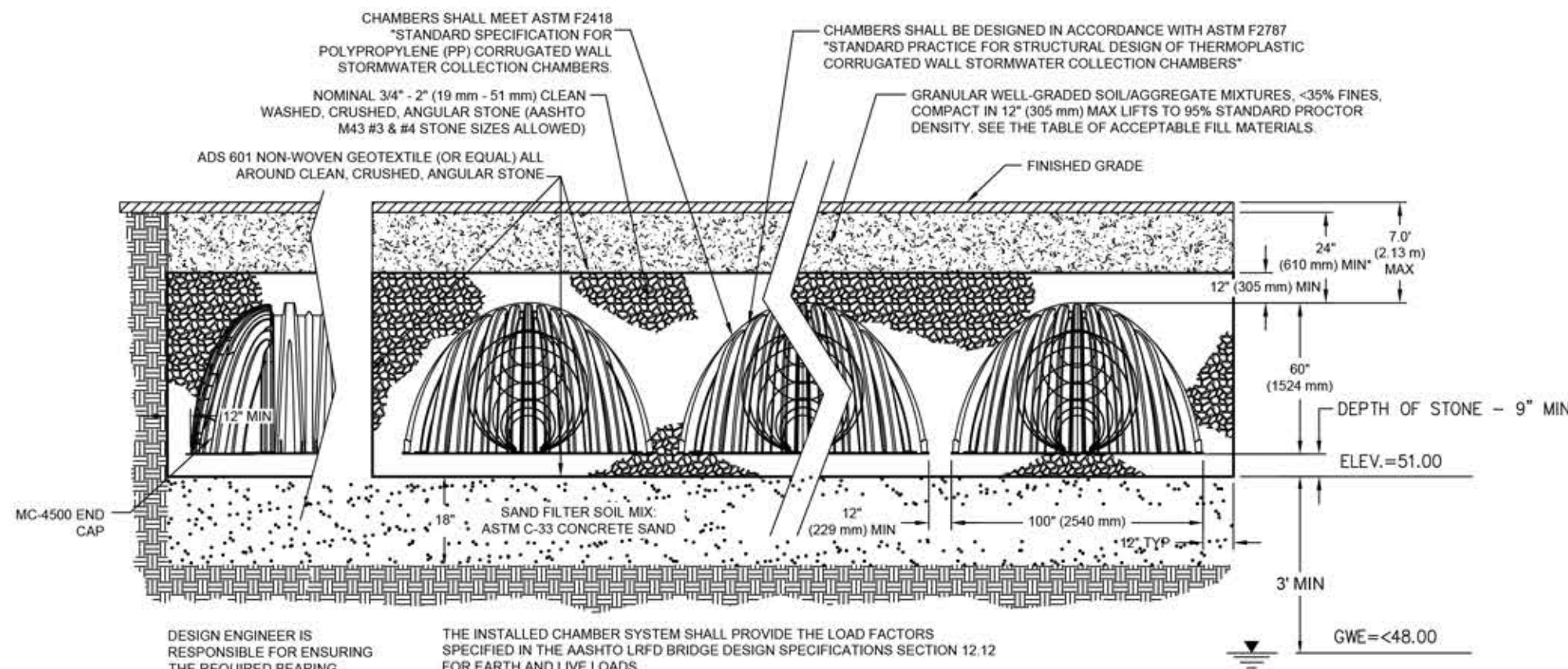

BMP-2A
MC-4500 TYP CROSS SECTION
NOT TO SCALE

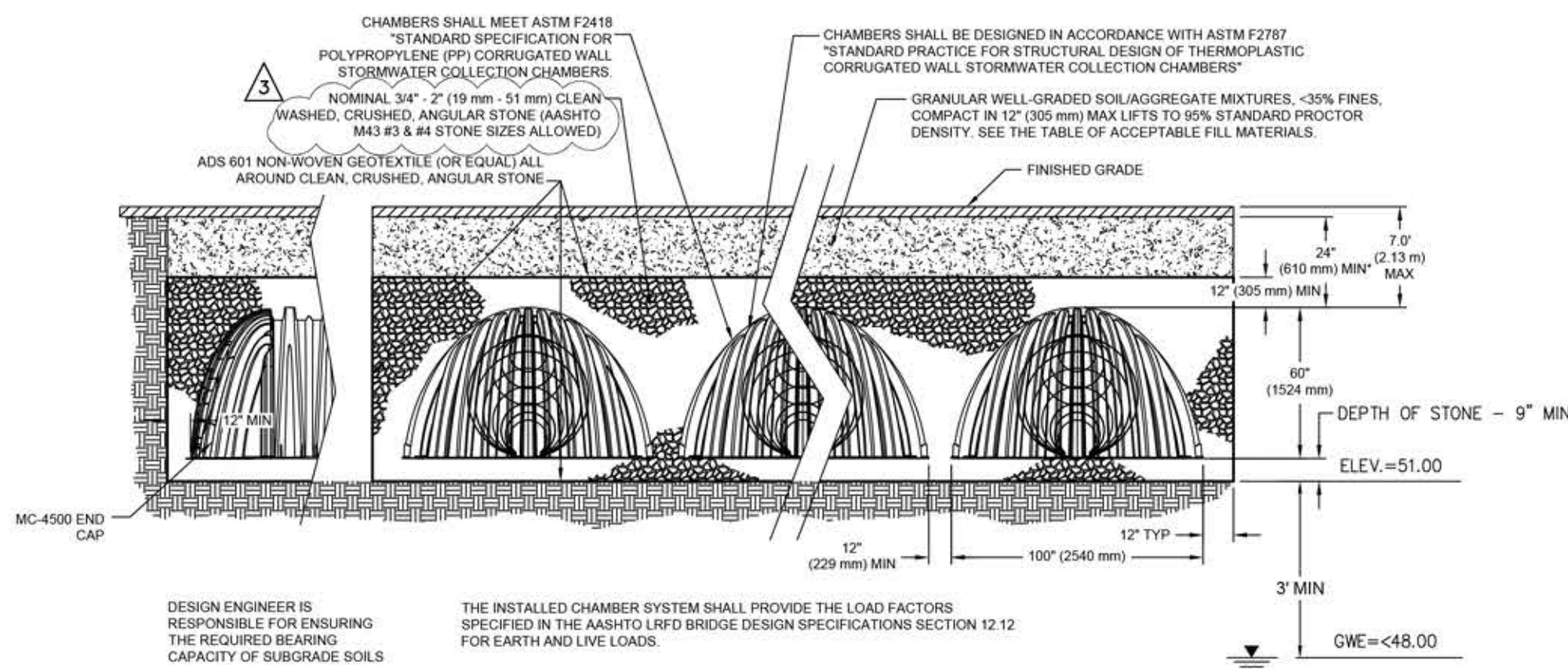

BMP-2B
MC-4500 TYP CROSS SECTION
NOT TO SCALE

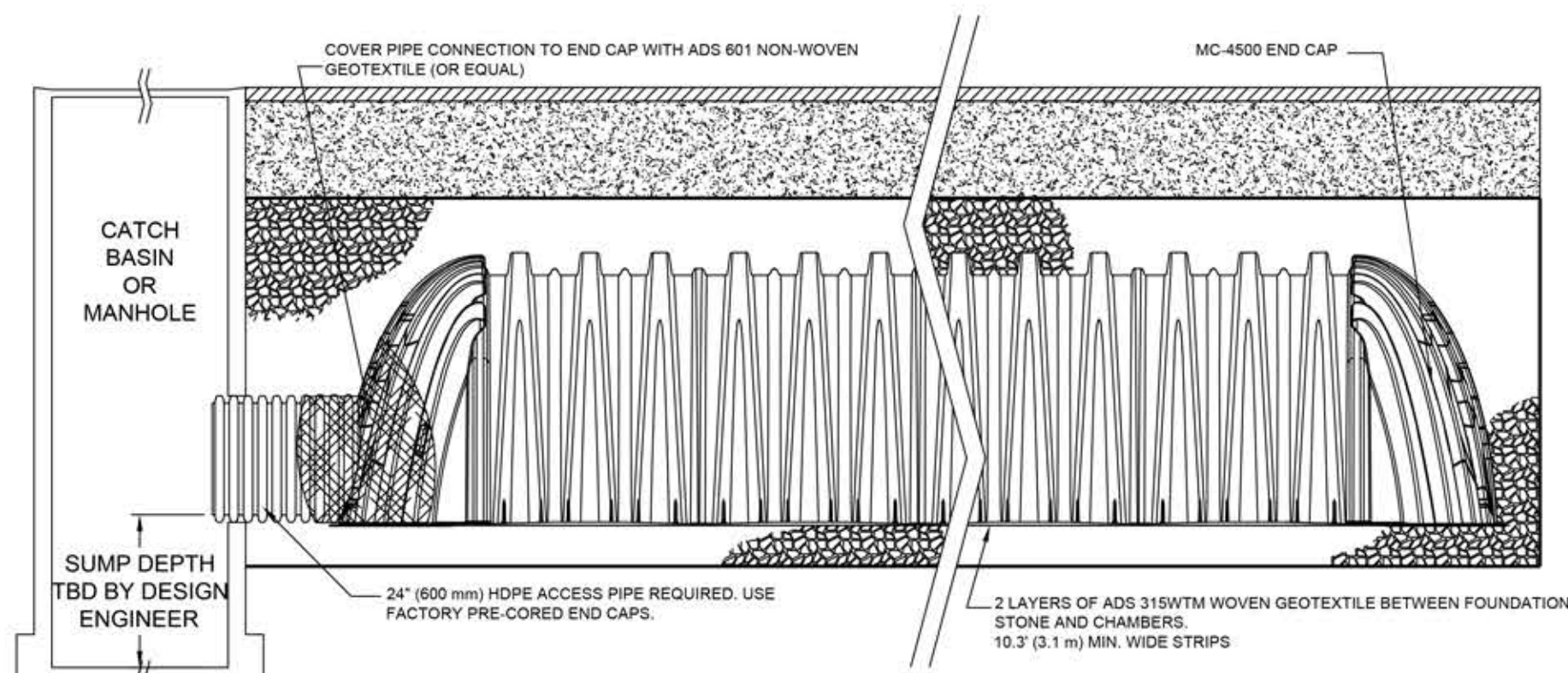

ISOLATOR CHAMBER ROW DETAIL
NOT TO SCALE

ACCEPTABLE FILL MATERIALS: STORMTECH MC-4500 CHAMBER SYSTEMS

MATERIAL LOCATION	DESCRIPTION	AASHTO M43 DESIGNATION ¹	COMPACTION/DENSITY REQUIREMENT
(D)	FILL MATERIAL FOR LAYER 'D' STARTS FROM THE TOP OF THE 'C' LAYER TO THE BOTTOM OF FLEXIBLE PAVEMENT OR UNPAVED FINISHED GRADE ABOVE. NOTE THAT PAVEMENT SUBBASE MAY BE PART OF THE 'D' LAYER.	N/A	PREPARE PER ENGINEER'S PLANS. PAVED INSTALLATIONS MAY HAVE STRINGENT MATERIAL AND PREPARATION REQUIREMENTS.
(C)	FILL MATERIAL FOR LAYER 'C' STARTS FROM THE TOP OF THE EMBEDMENT STONE ('B' LAYER) TO 24" (610 mm) ABOVE THE TOP OF THE CHAMBER. NOTE THAT PAVEMENT SUBBASE MAY BE A PART OF THIS LAYER.	3, 357, 4, 467, 5, 56, 57, 6, 67, 68, 7, 78, 8, 88, 9, 10	BEGIN COMPACTION AFTER 24" (610 mm) OF MATERIAL OVER THE CHAMBERS IS REACHED. COMPACT ADDITIONAL LAYERS IN 12" (305 mm) MAX LIFTS TO A MIN. 95% STANDARD PROCTOR DENSITY.
(B)	EMBEDMENT STONE SURROUNDING THE CHAMBERS FROM THE FOUNDATION STONE TO THE 'C' LAYER ABOVE.	3, 4	NO COMPACTION REQUIRED.
(A)	FOUNDATION STONE BELOW CHAMBERS FROM THE SUBGRADE UP TO THE FOOT (BOTTOM) OF THE CHAMBER.	3, 4	PLATE COMPACT OR ROLL TO ACHIEVE A 95% STANDARD PROCTOR DENSITY ² .

PLEASE NOTE:
1. THE LISTED AASHTO DESIGNATIONS ARE FOR GRADATIONS ONLY. THE STONE MUST ALSO BE CLEAN, CRUSHED, ANGULAR. FOR EXAMPLE, A SPECIFICATION FOR #4 STONE WOULD STATE: "CLEAN, CRUSHED, ANGULAR NO. 4 (AASHTO M43) STONE".
2. AS AN ALTERNATE TO PROCTOR TESTING AND FIELD DENSITY MEASUREMENTS ON OPEN GRADED STONE, STORMTECH COMPACTION REQUIREMENTS ARE MET FOR 'A' LOCATION MATERIALS WHEN PLACED AND COMPACTED IN 9" (229 mm) MAX LIFTS USING TWO FULL COVERAGES WITH AN APPROPRIATE COMPACTOR.

STORMWATER CHAMBER SPECIFICATIONS

- CHAMBERS SHALL BE STORMTECH MC-4500 OR APPROVED EQUAL.
- CHAMBERS SHALL BE MADE FROM VIRGIN, IMPACT-MODIFIED POLYPROPYLENE COPOLYMERS.
- CHAMBER ROWS SHALL PROVIDE CONTINUOUS, UNOBSTRUCTED INTERNAL SPACE WITH NO INTERNAL SUPPORT PANELS THAT WOULD IMPEDE FLOW OR LIMIT ACCESS FOR INSPECTION.
- THE STRUCTURAL DESIGN OF THE CHAMBERS, THE STRUCTURAL BACKFILL AND THE INSTALLATION REQUIREMENTS SHALL ENSURE THAT THE LOAD FACTORS SPECIFIED IN THE AASHTO LRFD BRIDGE DESIGN SPECIFICATIONS, SECTION 12.12 ARE MET FOR: 1) LONG-DURATION DEAD LOADS AND 2) SHORT-DURATION LIVE LOADS, BASED ON THE AASHTO DESIGN TRUCK WITH CONSIDERATION FOR IMPACT AND MULTIPLE VEHICLE PRESENCES.
- CHAMBERS SHALL CONFORM TO THE REQUIREMENTS OF ASTM F 2787, "STANDARD PRACTICE FOR STRUCTURAL DESIGN OF THERMOPLASTIC CORRUGATED WALL STORMWATER COLLECTION CHAMBERS".
 - A STRUCTURAL EVALUATION BY A REGISTERED STRUCTURAL ENGINEER THAT DEMONSTRATES THAT THE LOAD FACTORS SPECIFIED IN THE AASHTO LRFD BRIDGE DESIGN SPECIFICATIONS, SECTION 12.12 ARE MET.
 - STRUCTURAL CROSS SECTION DETAIL ON WHICH THE STRUCTURAL CROSS SECTION IS BASED.
- ONLY CHAMBERS THAT ARE APPROVED BY THE ENGINEER WILL BE ALLOWED. THE CONTRACTOR SHALL SUBMIT (3 SETS) OF THE FOLLOWING TO THE ENGINEER FOR APPROVAL BEFORE DELIVERING CHAMBERS TO THE PROJECT SITE:
 - A STRUCTURAL EVALUATION BY A REGISTERED STRUCTURAL ENGINEER THAT DEMONSTRATES THAT THE LOAD FACTORS SPECIFIED IN THE AASHTO LRFD BRIDGE DESIGN SPECIFICATIONS, SECTION 12.12 ARE MET.
 - STRUCTURAL CROSS SECTION DETAIL ON WHICH THE STRUCTURAL CROSS SECTION IS BASED.
- THE INSTALLATION OF CHAMBERS SHALL BE IN ACCORDANCE WITH THE MANUFACTURER'S LATEST INSTALLATION INSTRUCTIONS.

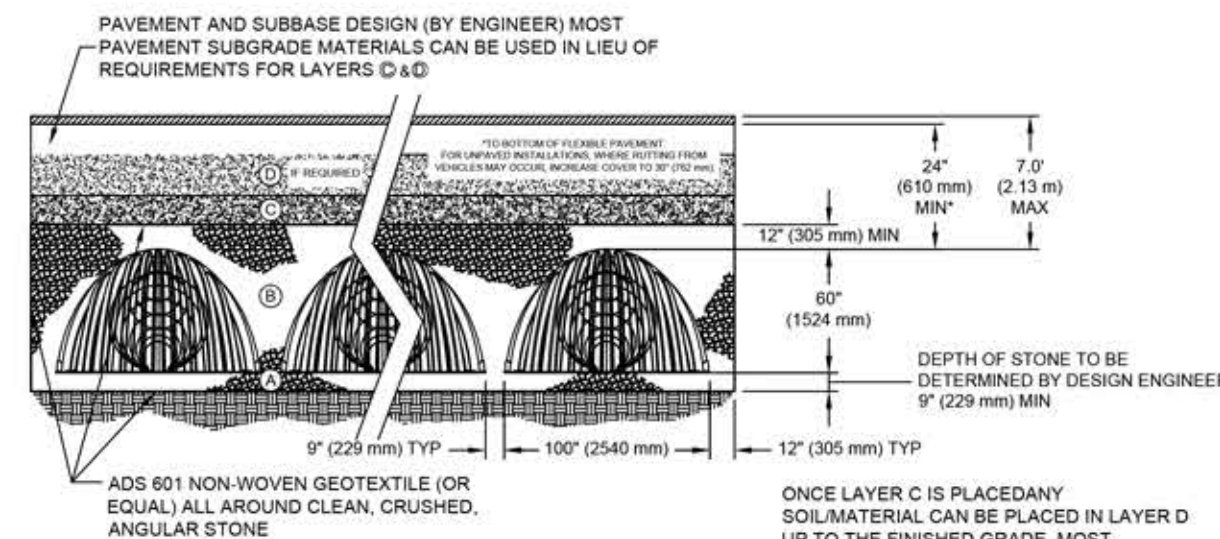

ACCEPTABLE FILL MATERIALS
STORMTECH CHAMBER SYSTEMS
NOT TO SCALE

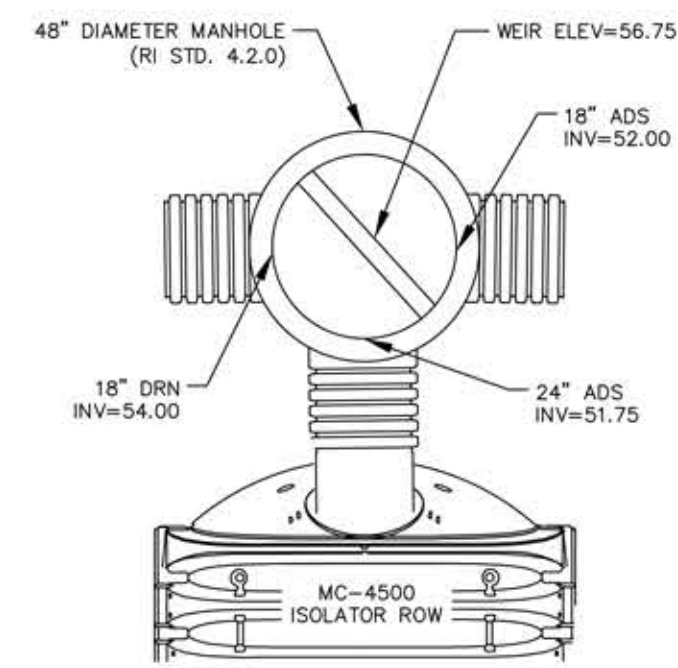

DMH #2
WEIR CONFIGURATION
NOT TO SCALE

CONSTRUCTION DETAILS - 7
FOR
HILLSGROVE AT CITY CENTRE
SITUATED AT
A.P. 278, LOT 144
298 KILVERT STREET
WARWICK, RI
PREPARED FOR
GREAT POINT GROUP, LLC

NO.	REVISION	BY	DATE
1	REV. PER PRELIMINARY	SSH	05/03/2021
3a	PER RIDER COMMENTS	RAS	06/02/2021

GAROFALO
GAROFALO & ASSOCIATES, INC.
CIVIL & STRUCTURAL ENGINEERS/SURVEYORS
LAND PLANNERS/ENVIRONMENTAL SCIENTISTS

85 CORLISS STREET
P.O. BOX 6145
PROVIDENCE, R.I. 02940
TEL. 401-273-6000

Garofalo & Associates (C)
These drawings are the property of the engineer/surveyor and have been prepared for the use and for use only in the project and location of owner without written direction of this owner or one of its directors.

JOB NO. 7272-00	DRAWN BY R.A.S.
DWG. NO. 7272-00-Details.dwg	CHECK BY S.S.H.
SCALE: AS SHOWN	APPROVED S.B.G.
	DATE: JANUARY 26, 2021

SHEET
C-15
19 OF 19 SHEETS

L:\7272-00 Kilvert Street (Centerline) - Warwick, RI\dwg\01-Current\7272-00-Land.dwg 05/08/2021 kjyngong 15:58

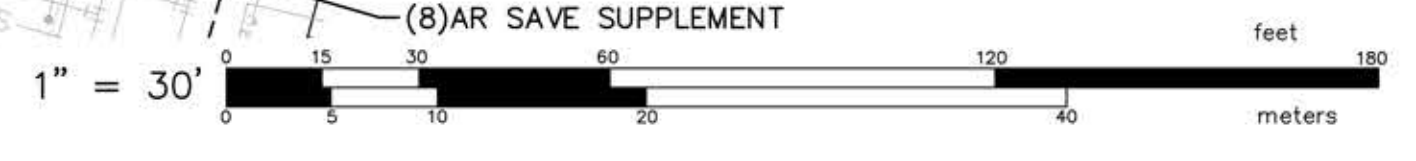
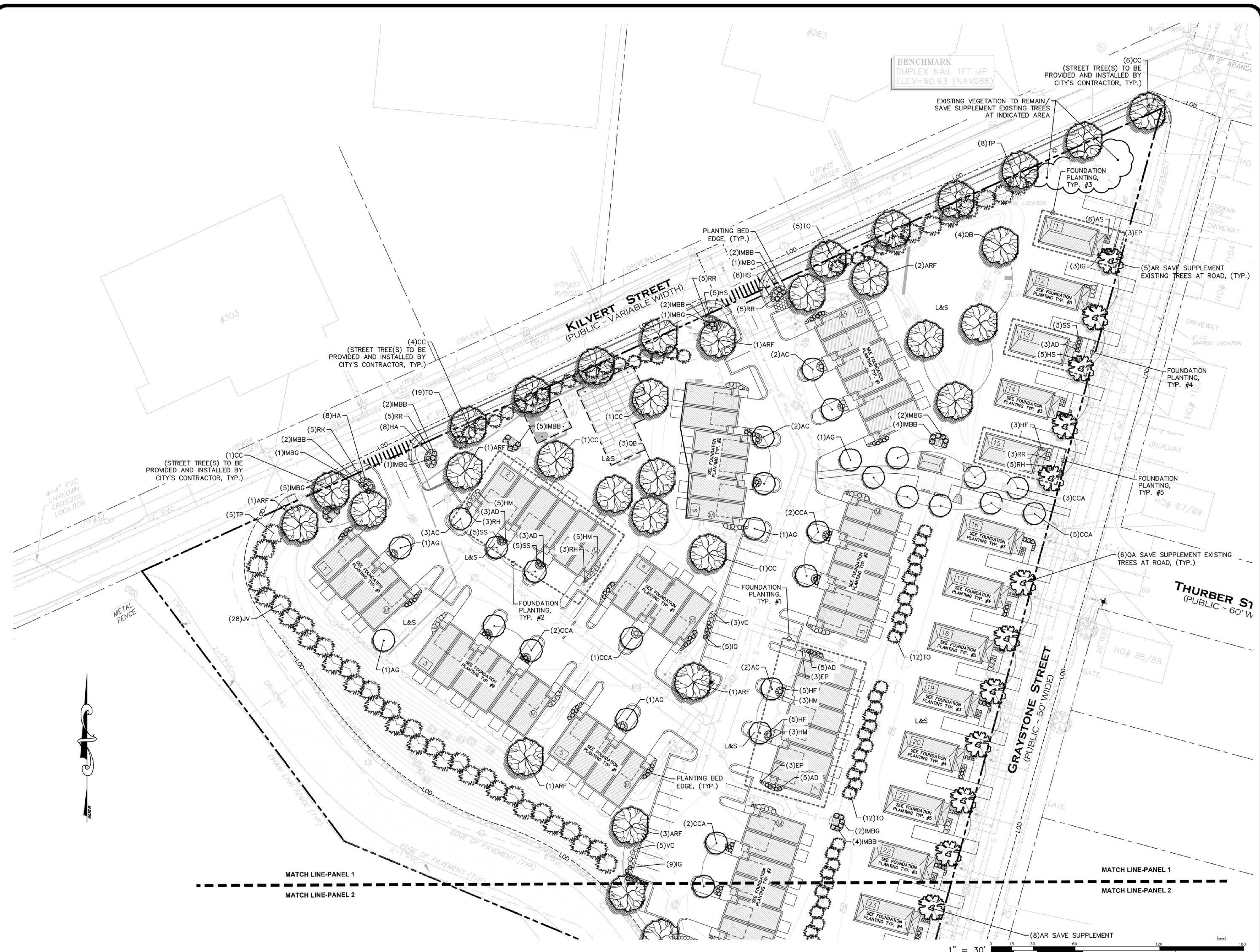

MATCH LINE-PANEL 1
MATCH LINE-PANEL 2

MATCH LINE-PANEL 1
MATCH LINE-PANEL 2

LANDSCAPE PLAN - PANEL 1
FOR
HILLSGROVE AT CITY CENTER
SITUATED AT
A.P. 278, LOT 144
298 KILVERT STREET
WARWICK, RI
PREPARED FOR
GREAT POINT GROUP, LLC

NO.	REVISION	BY	DATE
1	PER CITY COMMENTS	KYY	05/27/2021

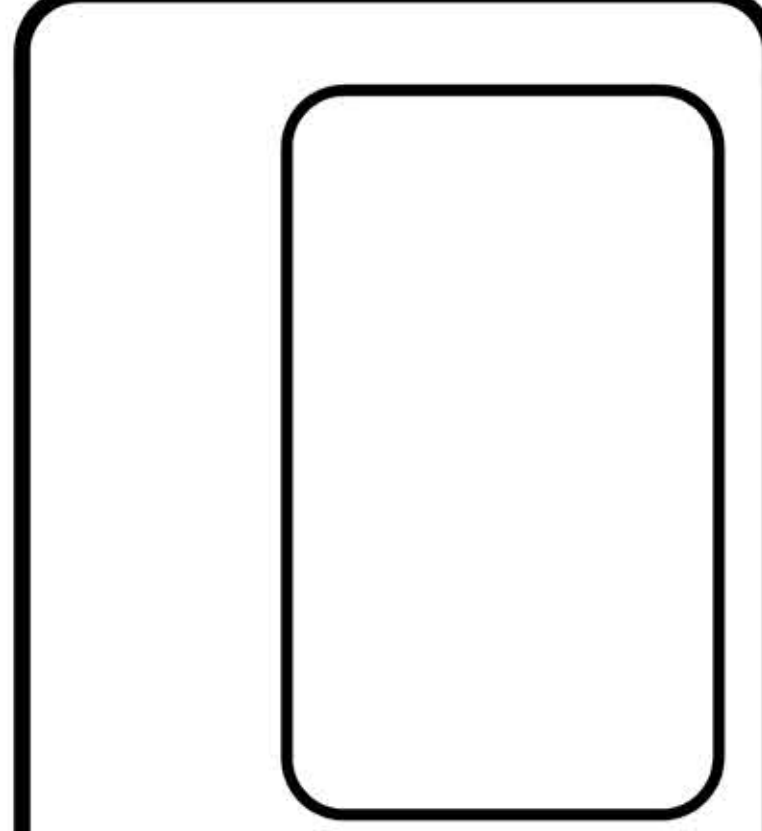

GAROFALO
GAROFALO & ASSOCIATES, INC.
CIVIL & STRUCTURAL ENGINEERS/SURVEYORS
LAND PLANNERS/ENVIRONMENTAL SCIENTISTS
85 CORLISS STREET
P.O. BOX 6145
PROVIDENCE, R.I. 02940
TEL. 401-274-6000
Garofalo & Associates ©
These drawings are the property of the engineer/surveyor and have been prepared for the owner, for use only in connection with the project, and are not to be used for any other purpose, location or owner, without written consent of this owner or one of its directors.

JOB NO. 7272-00	DRAWN BY K.Y.Y.
DWG. NO. 7272-00-Land.dwg	CHECK BY S.S.H.
SCALE: AS SHOWN	APPROVED S.B.G.
DATE: MAY 07, 2021	

SHEET

L-1

1 OF 3 SHEETS

L:\7272-00 Kilvert Street (Centerline) - Warwick, RI\dwg\01-Current\7272-00-Land.dwg 05/08/2021 kyngyong 16:07

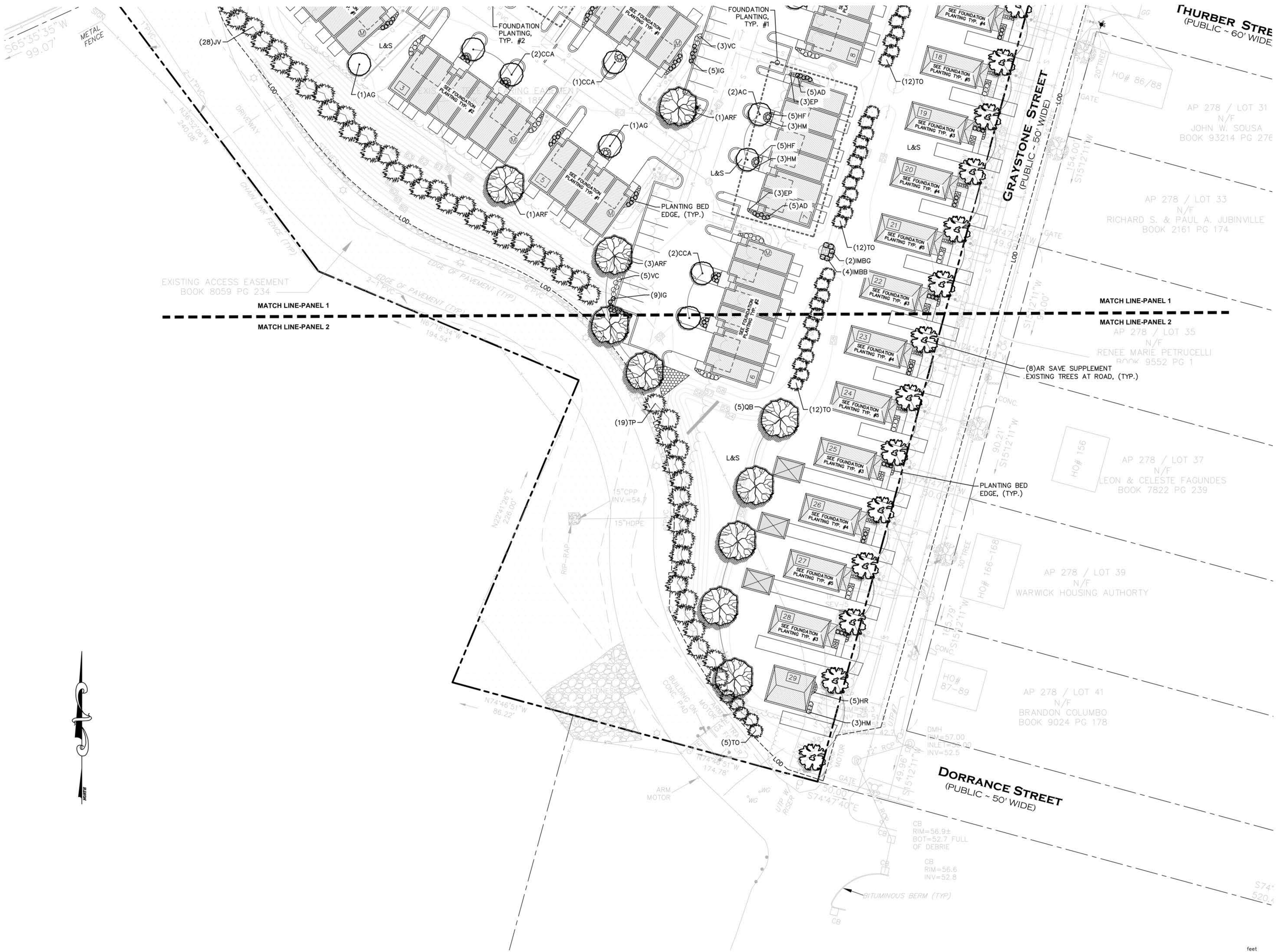

LANDSCAPE PLAN - PANEL 2
 FOR
HILLSGROVE AT CITY CENTER
 SITUATED AT
A.P. 278, LOT 144
298 KILVERT STREET
WARWICK, RI
 PREPARED FOR
GREAT POINT GROUP, LLC

NO.	REVISION	BY	DATE
1	PER CITY COMMENTS	KYY	05/27/2021
3b	PER CITY COMMENTS	KYY	06/08/2021

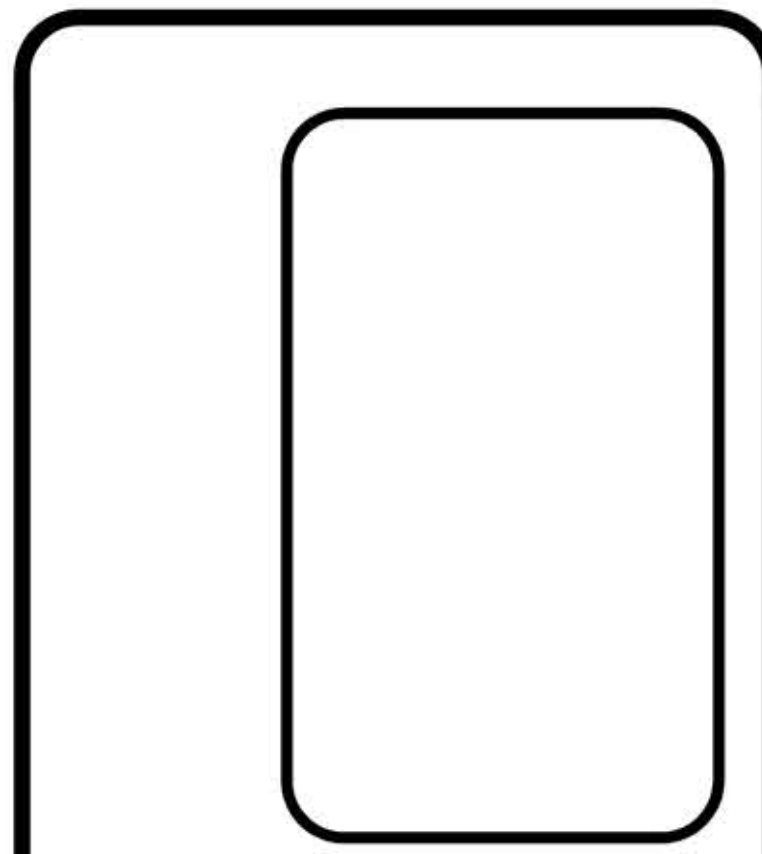

GAROFALO
 GAROFALO & ASSOCIATES, INC.
 CIVIL & STRUCTURAL ENGINEERS/SURVEYORS
 LAND PLANNERS/ENVIRONMENTAL SCIENTISTS

85 CORLISS STREET
 P.O. BOX 6145
 PROVIDENCE, R.I. 02940
 TEL. 401-273-6000

Garofalo & Associates ©
 These drawings are the property of
 the engineer/surveyor and have been
 prepared at the owner's expense and
 are to be used for any other purpose,
 location or owner without written
 consent of this owner or one of its
 directors.

JOB NO. 7272-00	DRAWN BY K.Y.Y.
DWG. NO. 7272-00-Land.dwg	CHECK BY S.S.H.
SCALE: AS SHOWN	APPROVED S.B.G.
	DATE: MAY 07, 2021

SHEET

L-2

2 OF 3 SHEETS

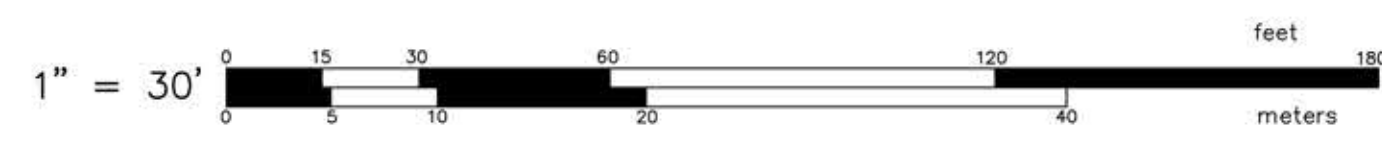

GENERAL LANDSCAPE NOTES:

1. THE CONTRACTOR SHALL INSTALL ALL PLANT MATERIAL IN CONFORMANCE WITH THE RHODE ISLAND DEPARTMENT OF TRANSPORTATION STANDARD SPECIFICATIONS FOR ROAD AND BRIDGE CONSTRUCTION, LATEST EDITION.
2. ALL PLANT MATERIAL SHALL MEET THE AMERICAN OF NURSERYMEN STANDARDS FOR NURSERY STOCK, LATEST EDITION, AND ITS AMENDMENTS. PLANT ONLY DURING SEASONS NORMAL TO THE PARTICULAR VARIETY. NO SUBSTITUTIONS SHALL BE ACCEPTED WITHOUT PRIOR APPROVAL BY THE LANDSCAPE ARCHITECT.
3. ALL PLANT MATERIAL FURNISHED BY THE CONTRACTOR SHALL BE GUARANTEED FOR A PERIOD OF ONE YEAR. IF THE FIRST YEAR ENDS DURING THE DORMANT PERIOD, THE GUARANTEE SHALL EXTEND TO THE START OF THE NEXT LEAFING. DURING THE ONE-YEAR GUARANTEE PERIOD THE CONTRACTOR SHALL EMPLOY ACCEPTED HORTICULTURAL PRACTICES TO KEEP THE PLANTS INSTALLED IN LIVING, HEALTHY CONDITION. FOLLOWING THE ONE-YEAR GUARANTEE PERIOD THE OWNER/OWNERS SHALL INSPECT ALL PLANT MATERIAL FOR HEALTHY ORNAMENTAL QUALITY. AT THAT TIME SHOULD ANY PLANT MATERIAL BE FOUND IN INADEQUATE HEALTH THE CONTRACTOR SHALL BE RESPONSIBLE TO REPLACE THE PLANT IN KIND AND PROVIDE A ONE-YEAR GUARANTEE FOR THE REPLACEMENT PLANT.
4. INSTALL ALL PLANT MATERIAL AS SHOWN IN DETAILS.
5. STAKE ALL TREES OVER 5' AS SHOWN ON DETAILS. REMOVE STAKES AT THE END OF THE GUARANTEE PERIOD.
6. THE CONTRACTOR IS RESPONSIBLE FOR KEEPING THE SITE CLEAN OF MISCELLANEOUS DEBRIS THROUGHOUT THE CONSTRUCTION PERIOD. ALL WASTE MATERIAL IS TO BE DISPOSED OF IMMEDIATELY TO AN OFFSET LOCATION, UNLESS OTHERWISE INDICATED ON THE PLANS.
7. THE CONTRACTOR SHALL PERFORM ALL WORK IN ACCORDANCE WITH ALL LOCAL, STATE, AND FEDERAL REGULATIONS, AND SHALL OBTAIN ALL NECESSARY PERMITS FOR THE PROJECT.
8. LAYOUT: ALL NOTES AND DIMENSIONS ARE TYPICAL UNLESS OTHERWISE NOTED. ALL DIMENSIONS ARE SQUARE (PARALLEL OR PERPENDICULAR) UNLESS OTHERWISE NOTED. THE CONTRACTOR SHALL NOTIFY THE OWNER/OWNER'S REPRESENTATIVE IMMEDIATELY IN THE EVENT OF ANY DISCREPANCIES FOUND IN THE CONTRACT DOCUMENTS AND/OR IN THE FIELD, OR ON CONDITIONS UNCOVERED IN THE WORK WHICH ARE NOT REFLECTED IN THE PLANS.
9. PROTECTION OF EXISTING PLANTINGS: MAXIMUM EFFORT SHOULD BE MADE TO SAVE TREES OF OTHER PLANT SPECIMENS WHICH ARE LARGE FOR THEIR SPECIES, RARE TO THE AREA, OR OF SPECIAL HORTICULTURAL OR LANDSCAPE VALUE. CONTACT OWNER/LANDSCAPE ARCHITECT BEFORE REMOVING ANY SPECIMEN OF THIS TYPE UNLESS OTHERWISE NOTED ON THE PLANS. NO MATERIAL OR TEMPORARY SOIL DEPOSITS SHALL BE PLACED WITHIN THE DRIP LINE OF SHRUBS OR TREES DESIGNATED ON THE LANDSCAPE PLAN TO BE RETAINED. PROTECTIVE BARRIERS ARE TO BE INSTALLED AROUND EACH PLANT AND/OR GROUP OF PLANTS THAT ARE TO REMAIN ON THE SITE. BARRIERS SHALL NOT BE SUPPORTED BY THE PLANTS THEY ARE PROTECTING, BUT SHALL BE SELF SUPPORTING. THEY SHALL BE OF MINIMUM OF FOUR FEET (4') HIGH AND CONSTRUCTED OF A DURABLE MATERIAL, SUCH AS SNOW OR SILT FENCE, THAT WILL LAST UNTIL CONSTRUCTION IS COMPLETED.
10. PRUNING: THE CONTRACTOR SHALL CAREFULLY PRUNE BRANCHES IN THE WAY OF CONSTRUCTION BY USING ONLY APPROVED METHODS AND TOOLS. THE USE OF AXES FOR TRIMMING OR SPURS FOR CLIMBING WILL NOT BE PERMITTED.
11. UTILITIES: THE CONTRACTOR SHALL BE SOLELY RESPONSIBLE FOR ANY AND ALL UTILITY DAMAGE INCLUDING DAMAGE THAT MAY OCCUR TO NEW UTILITIES. THE CONTRACTOR IS REQUIRED TO CONTACT DIG-SAFE PRIOR TO COMMENCING ANY SITE CONSTRUCTION. THE CONTRACTOR IS SPECIFICALLY CAUTIONED THAT THE LOCATION AND/OR ELEVATION OF EXISTING UTILITIES AS SHOWN ON THESE PLANS IS BASED ON RECORDS OF THE VARIOUS UTILITY COMPANIES, AND WHERE POSSIBLE, MEASUREMENTS TAKEN IN THE FIELD. THE CONTRACTOR MUST CALL THE APPROPRIATE UTILITY COMPANIES AT LEAST 72 HOURS BEFORE ANY EXCAVATION TO REQUEST EXACT FIELD LOCATION OF UTILITIES. IT SHALL BE THE RESPONSIBILITY OF THE CONTRACTOR TO RELOCATE ALL EXISTING UTILITIES WHICH CONFLICT WITH THE PROPOSED IMPROVEMENTS SHOWN ON THE PLANS.
12. DISTURBED AREAS: ALL AREAS DISTURBED DURING THE COURSE OF CONSTRUCTION ARE TO BE RESTORED TO ORIGINAL (OR BETTER) CONDITION BY THE CONTRACTOR BEFORE COMPLETION OF THE PROJECT, AND ARE SUBJECT TO APPROVAL BY THE LANDSCAPE ARCHITECT AND OWNER. ALL GRASS AREAS DISTURBED DURING CONSTRUCTION SHALL BE FINE RAKED TO REMOVE STONES AND LOAMED AND SEEDED AS PER SPECIFICATIONS.
13. DRAINAGE SYSTEMS: CONTRACTOR IS RESPONSIBLE FOR GENERAL CLEAN-OUT OF ALL CATCH BASINS, MANHOLES, AND/OR OTHER DRAINAGE FEATURES ON THE SITE WHICH HAVE ACCUMULATED SEDIMENT AS A RESULT OF CONSTRUCTION ACTIVITIES.

LOAM AND SEEDING

APPLICATION OF LOAM AND SEED SHALL BE IN ACCORDANCE WITH APPLICABLE SECTIONS OF THE RHODE ISLAND DEPARTMENT OF TRANSPORTATION STANDARD SPECIFICATIONS FOR ROAD AND BRIDGE CONSTRUCTION, LATEST EDITION.

1. LOAM MATERIAL TO BE FURNISHED SHALL CONSIST OF SCREENED LOOSE, FRIABLE, FINE SANDY LOAM OR SANDY LOAM, AS DEFINED BY THE USDA'S SOIL CONSERVATION SERVICE IN THE SOIL SURVEY MANUAL ISSUED IN 1993, FREE OF SUBSOIL, REFUSE, STUMPS, ROOTS, ROCKS, COBBLES, STONES, BRUSH, NOXIOUS WEEDS, LITTER AND OTHER MATERIALS WHICH ARE LARGER THAN 1/2-INCH IN ANY DIMENSION AND WHICH WILL PREVENT THE FORMATION OF A SUITABLE SEED BED. ORGANIC MATTER SHALL CONSTITUTE NOT LESS THAN 5 PERCENT NOR MORE THAN 20 PERCENT OF THE LOAM AS DETERMINED BY LOSS-ON-IGNITION OF OVEN DRIED SAMPLES THAT HAVE BEEN DRAWN BY THE ENGINEER, UNLESS OTHERWISE SPECIFIED OR DIRECTED. THE LOAM SHALL HAVE AN ACIDITY RANGE OF 5.5 PH TO 7.6 PH.
2. LOAM MOVED DURING THE COURSE OF CONSTRUCTION SHALL BE RETAINED AND DISTRIBUTED WITHIN THE SITE IN ACCORDANCE WITH THE LANDSCAPE PLAN. STOCKPILED LOAM SHALL NOT BE MIXED WITH ANY SUBSOIL OR UNSUITABLE MATERIAL. ALL EXISTING LOAM REMAINS THE PROPERTY OF THE OWNER.
3. LOAM SHALL BE SPREAD TO A DEPTH OF 4" IN SEEDING AREAS AND PLACED TRUE TO LINES AND GRADES SHOWN ON THE PLANS.
4. THE LOAMED SURFACE SHALL BE GRADED, AND ALL ROOTS, SODS, WEEDS, COBBLES OR STONES WITH ANY DIMENSION GREATER THAN 1 INCH SHALL BE REMOVED AND LEGALLY DISPOSED OF. AFTER SHAPING AND GRADING, ALL TRUCKS AND OTHER EQUIPMENT NOT REQUIRED TO PERFORM SEEDING, MULCHING OR MOWING OPERATIONS SHALL BE EXCLUDED FROM THE LOAMED AREAS.
5. LIME (GROUND OR PELLETIZED) SHALL BE APPLIED DRY AND SPREAD EVENLY OVER THE ENTIRE SURFACE TO BE SEEDED. UNLESS OTHERWISE SPECIFIED, THE APPLICATION RATE SHALL BE 1 TON PER ACRE. RAKING SHALL BE COMPLETED AFTER THE FERTILIZER HAS BEEN APPLIED.
6. ALL SEED DELIVERED TO THE JOB SHALL BE IN CONTAINERS LABELED IN ACCORDANCE WITH PROVISIONS OF THE RHODE ISLAND SEED ACT OF 1956 (VOLUME 8, TITLE 2, CHAPTER 6) AND ITS AMENDMENTS AS PROVIDED FOR AGRICULTURAL SEED OFFERED FOR SALE. ONLY THE CURRENT YEAR'S SEED SHALL BE ACCEPTED.
7. SEED SHALL BE APPLIED ONLY DURING THE FOLLOWING DATES:
 SPRING SEEDING: MARCH 15 TO MAY 31.
 FALL SEEDING: AUGUST 15 TO OCTOBER 15.
8. THE CONTRACTOR SHALL WATER ALL SEEDED AREAS AND RESEED AS NECESSARY FOR A PERIOD OF 2-MONTHS OR UNTIL A HEALTHY STAND OF GRASS IS ESTABLISHED AND APPROVAL HAS BEEN MADE BY THE OWNER/LANDSCAPE ARCHITECT.

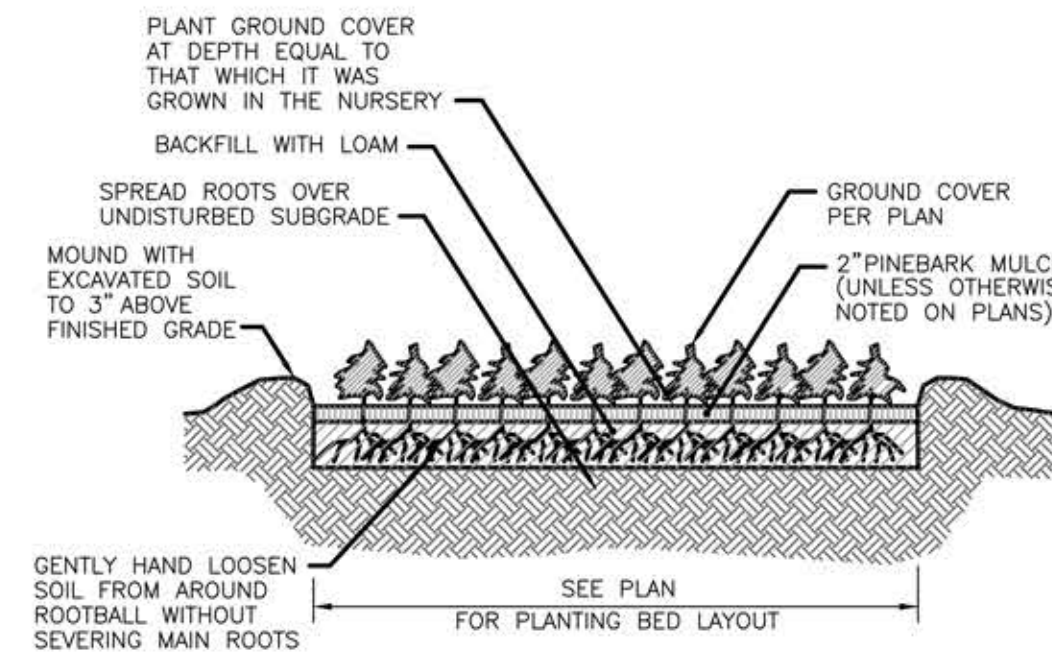

Ground Cover Planting Detail

NOT TO SCALE

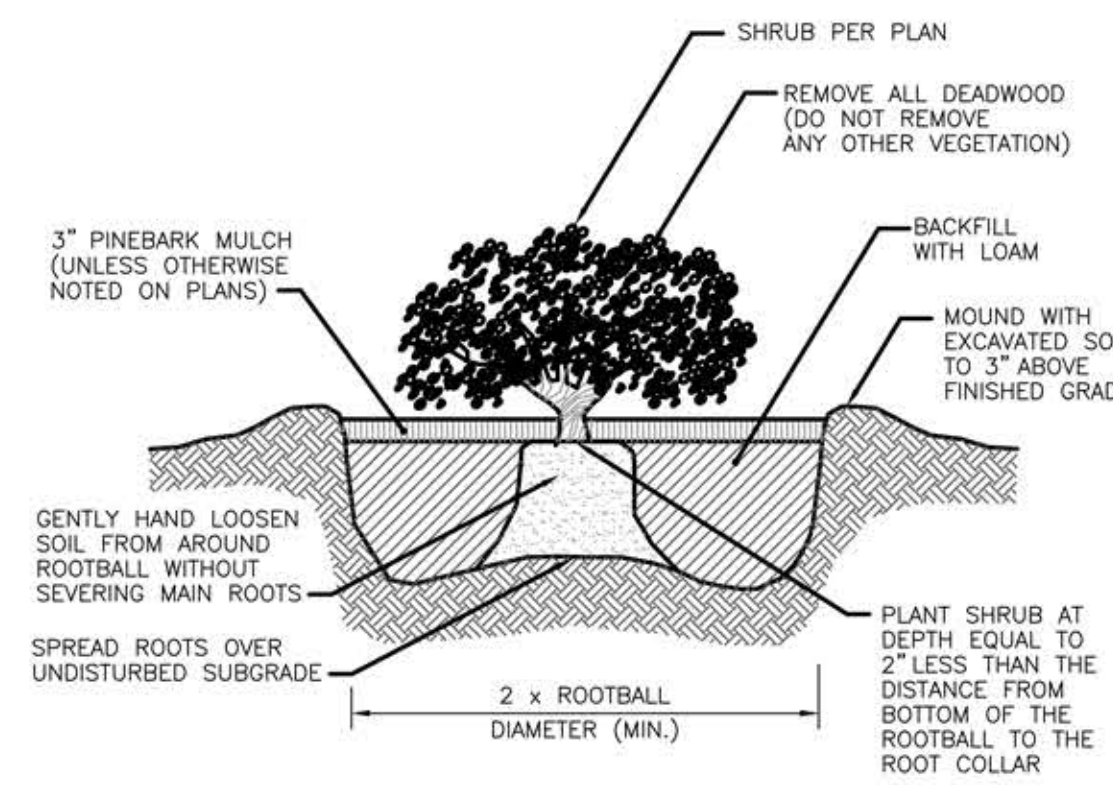

Container Grown Shrub and Perennial Planting Detail

NOT TO SCALE

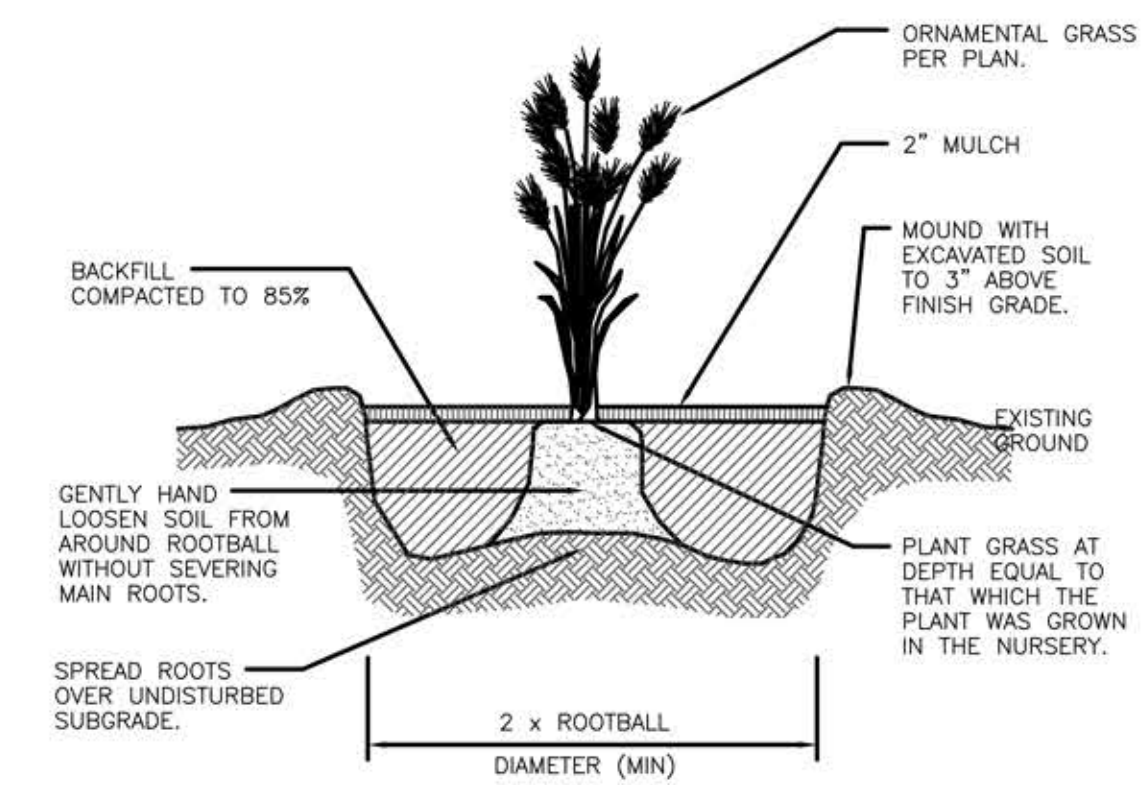

Perennial Planting Detail

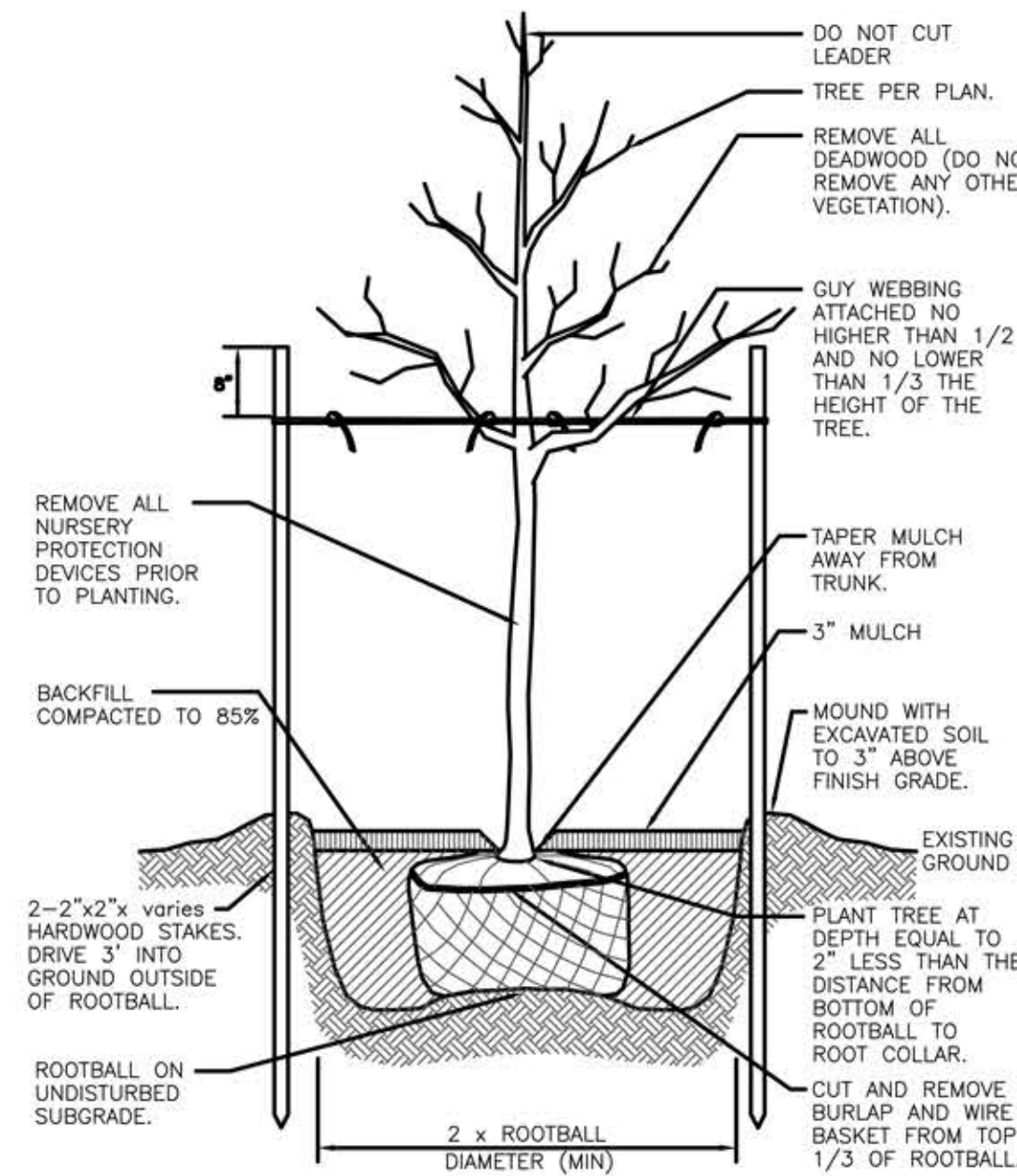

Canopy Tree Planting Detail

NOT TO SCALE

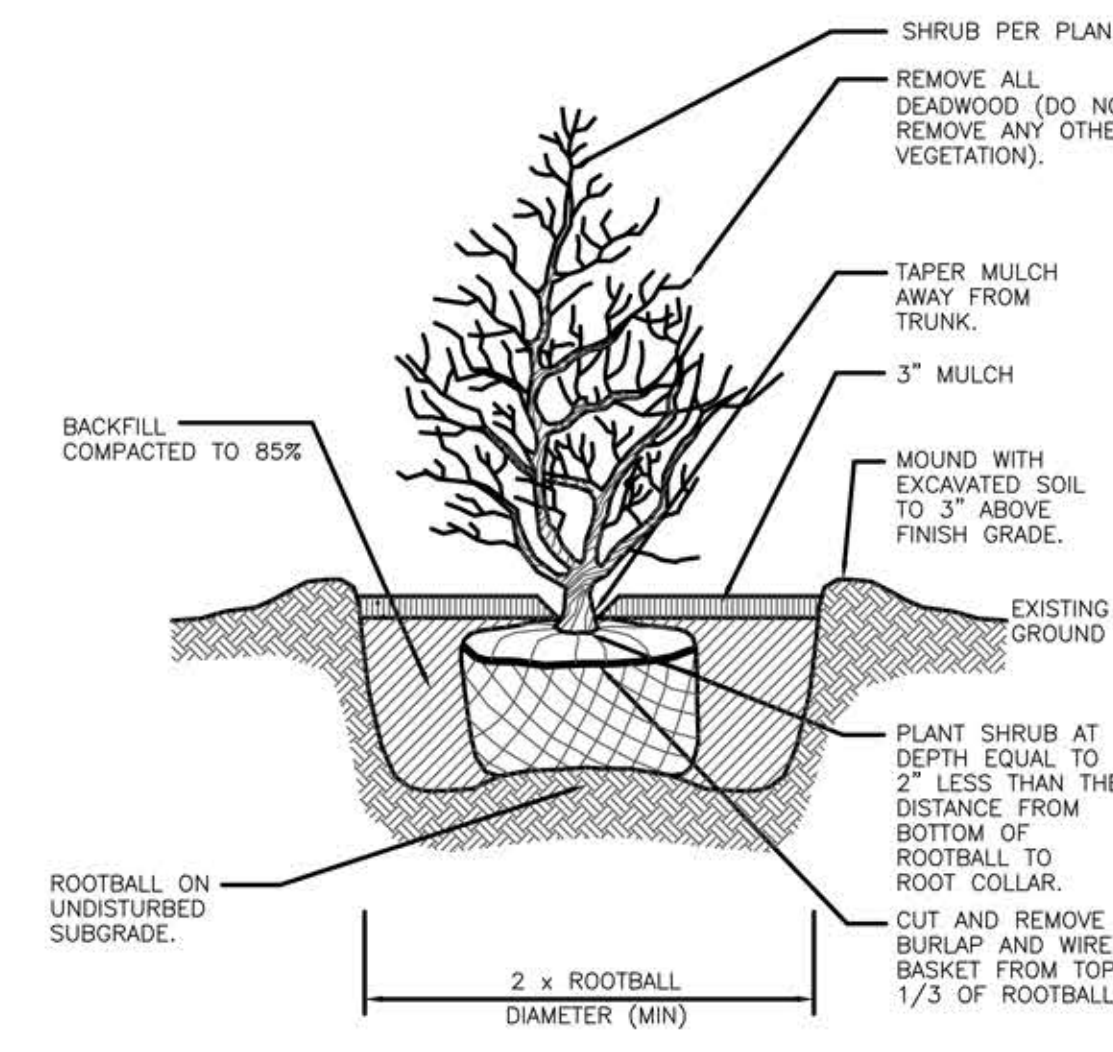

B & B Shrub Planting Detail

NOT TO SCALE

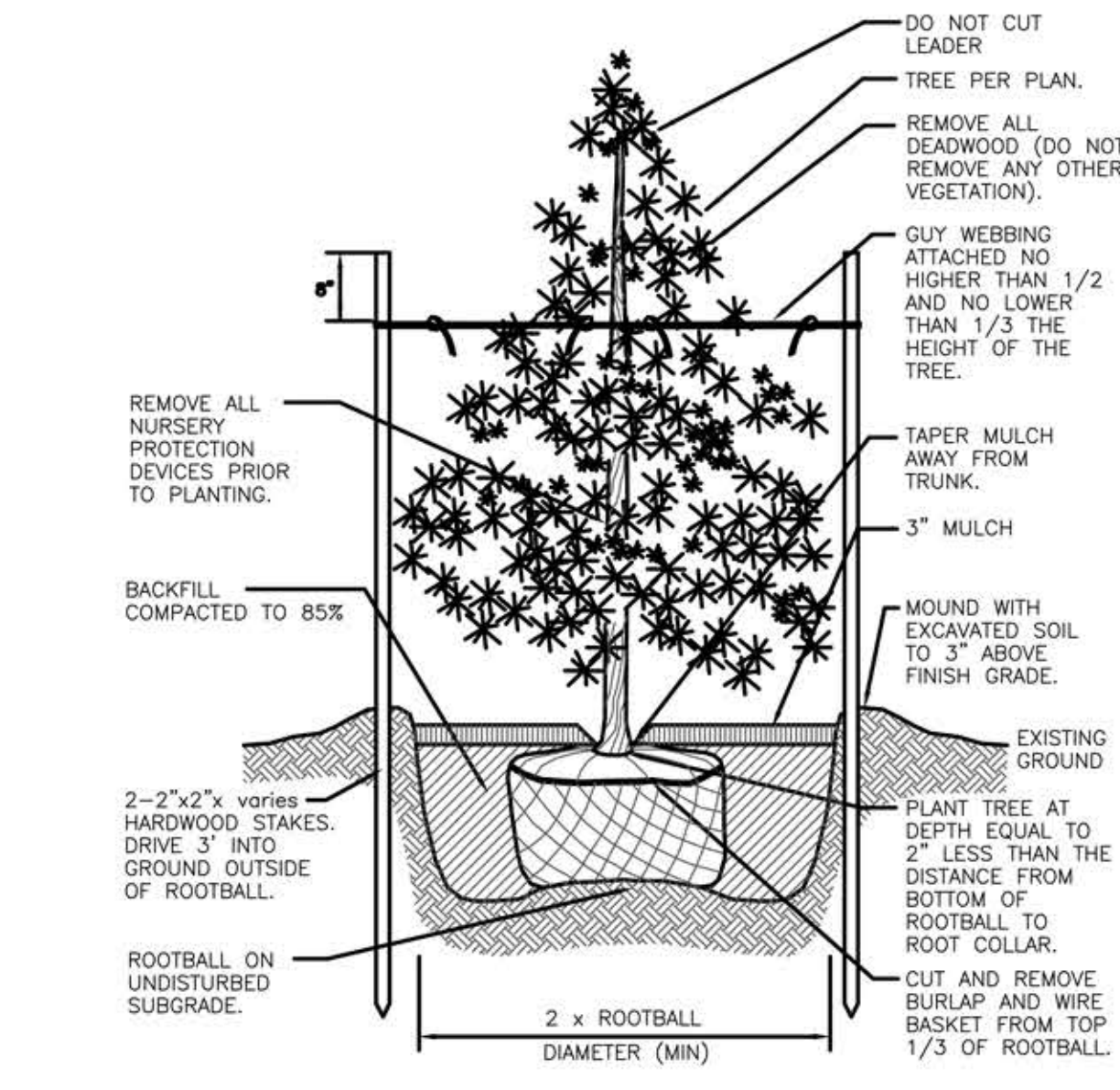

Evergreen Tree Planting Detail

NOT TO SCALE

PLANT LIST:

CANOPY TREES				
KEY	BOTANICAL NAME COMMON NAME	QTY.	SIZE	NOTE
AR	ACER RUBRUM RED MAPLE	13	2.5'-3' CAL	
ARP	ACER RUBRUM 'FRANKSRED' RED SUNSET SWAMP MAPLE	11	2.5'-3' CAL	
CC	CARPINUS CAROLINIANA AMERICAN HORNBEAM	14	2.5'-3' CAL	
QA	QUERCUS ALBA WHITE OAK	6	2.5'-3' CAL	
QB	QUERCUS BICOLOR SWAMP WHITE OAK	12	2.5'-3' CAL	

FLOWERING TREES				
KEY	BOTANICAL NAME COMMON NAME	QTY.	SIZE	NOTE
AC	AMELANCHIER CANADENSIS SERVICEBERRY	9	7'-8' CLUMP	
AG	ACER GRISELUM PAPERBARK MAPLE	5	7'-8' CLUMP	
CCA	CERCIS CANADENSIS EASTERN REDBUD	15	7'-8' CLUMP	

EVERGREEN TREES				
KEY	BOTANICAL NAME COMMON NAME	QTY.	SIZE	NOTE
JV	JUNIPERUS VIRGINIANA RED CEDAR	28	5'-8' B&B	
TO	THUJA OCCIDENTALIS AMERICAN ARBORVITAE	65	5'-8' B&B	
TP	THUJA PLICATA 'GREEN GIANT' GREEN GIANT ARBORVITAE	32	5'-8' B&B	

EVERGREEN/ DECIDUOUS SHRUBS				
KEY	BOTANICAL NAME COMMON NAME	QTY.	SIZE	NOTE
AD	AZALEA DELAWARE VALLEY WHITE WHITE AZALEA	97	#3 CONTAINER	
HM	HYDRANGEA MAC. 'PURPLE MAJESTY' PURPLE MAJESTY HYDRANGEA	74	#3 CONTAINER	
IG	ILEX GLABRA 'COMPACTA' COMPACT HICKBERRY	35	#3 CONTAINER	
IMBG	ILEX MESERVAE 'BLUE GIRL' BLUE GIRL HOLLY	13	#3 CONTAINER	
IMBB	ILEX MESERVAE 'BLUE BOY' BLUE BOY HOLLY	21	#3 CONTAINER	
RR	ROSA 'RADCON' 'KNOCK OUT PINK' PINK KNOCK OUT ROSE	33	#3 CONTAINER	
VC	VIBURNUM CARLESII 'COMPACTUM' KOREANSPICE VIBURNUM	8	#3 CONTAINER	

PERENNIALS/GROUNDCOVERS/ VINES				
KEY	BOTANICAL NAME COMMON NAME	QTY.	SIZE	NOTE
AS	ANEMONE SYLVESTRIS SNOWDROPP ANEMONE	46	#2 CONTAINER	
EP	ECHINACEA PURPUREA 'MAGNUS' CONEFLOWER	51	#2 CONTAINER	
HF	HOSTA 'FIRE AND ICE' FIRE AND ICE HOSTA	57	#2 CONTAINER	
SS	'SCHIZACHYRIUM SCOPARIUM LITTLE BLUESTEM	72	#2 CONTAINER	
HS	HEMEROCALLIS 'STELLA DE ORO' STELLA DE ORO DAYLILY	38	#2 CONTAINER	
RH	RUDBECKIA HIRTA BLACK EYED SUSAN	60	#2 CONTAINER	

GENERAL SEEDING MIX (L&S)			
	PERCENT BY WEIGHT	PERCENT BY VOLUME	
CHEWINGS FESCUE IMPROVED VARIETIES	30	85	
KENTUCKY BLUEGRASS IMPROVED VARIETIES	30	90	
PERENNIAL RYEGRASS IMPROVED VARIETIES	40	90	
APPLICATION RATE: 200 LBS / ACRE			

LANDSCAPE DETAILS
 FOR
HILLSGROVE AT CITY CENTER
 SITUATED AT
A.P. 278, LOT 144
298 KILVERT STREET
WARWICK, RI
 PREPARED FOR
GREAT POINT GROUP, LLC

NO.	REVISION	BY	DATE
1	PER CITY COMMENTS	KYY	05/27/2021
3b	PER CITY COMMENTS	KYY	06/08/2021

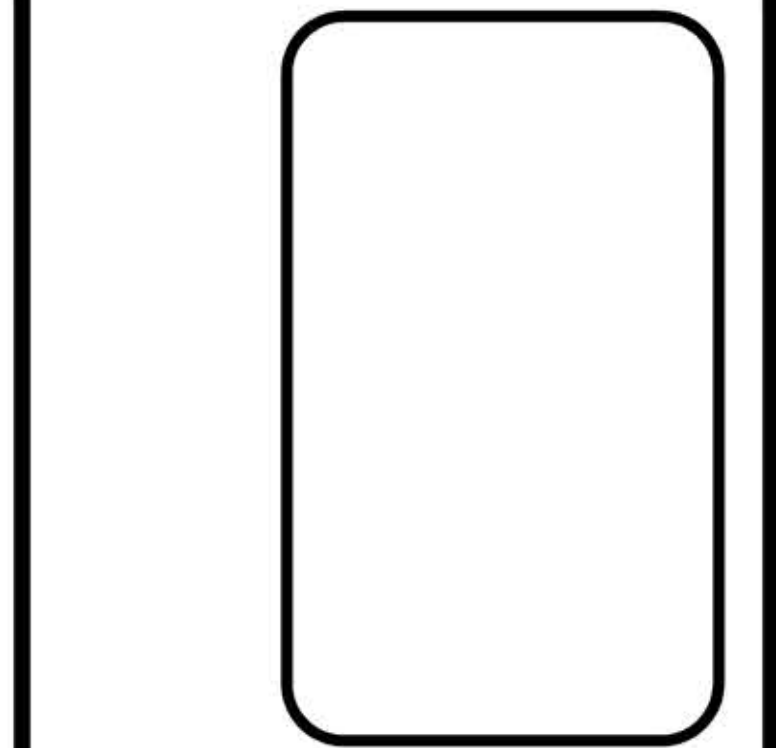

GAROFALO
GAROFALO & ASSOCIATES, INC.
CIVIL & STRUCTURAL ENGINEERS/SURVEYORS
LAND PLANNERS/ENVIRONMENTAL SCIENTISTS

85 CORLISS STREET
 P.O. BOX 6145
 PROVIDENCE, R.I. 02940
 TEL: 401-273-6000

Garofalo & Associates ©
 These drawings are the property of the engineer/surveyor and have been prepared at his/her expense. They are to be used for any other purpose, location or owner without written consent of the engineer/surveyor.

JOB NO. 7272-00	DRAWN BY K.Y.Y.
DWG. NO. 7272-00-Land.dwg	CHECK BY S.S.H.
SCALE: AS SHOWN	APPROVED S.B.G.
	DATE: MAY 07, 2021

SHEET

L-3

3 OF 3 SHEETS



LOCUS MAP
N.T.S.

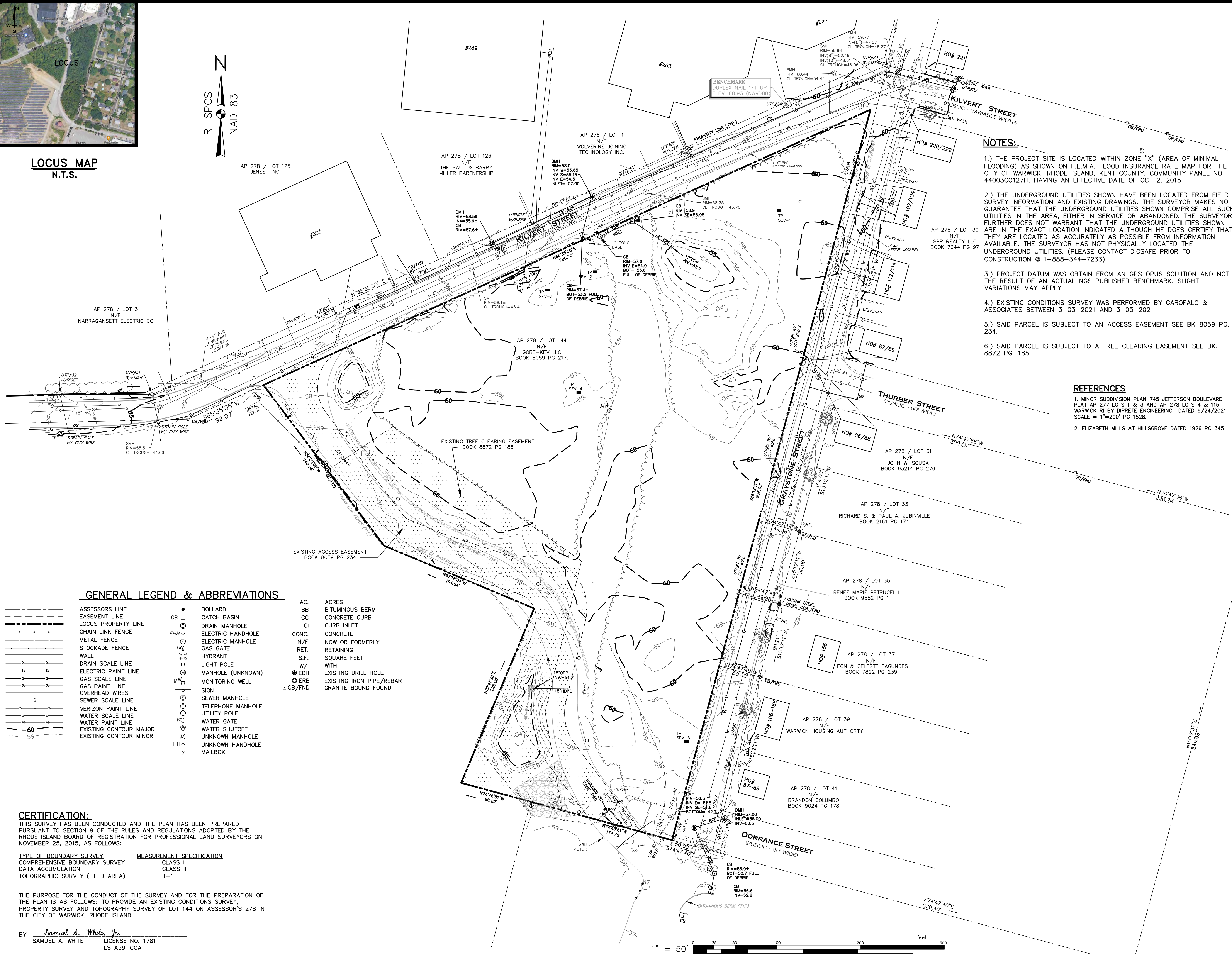
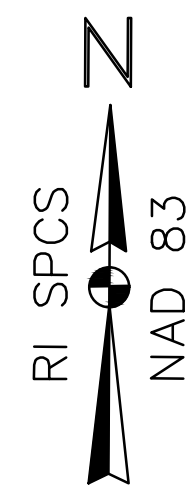

- NOTES:**
- 1.) THE PROJECT SITE IS LOCATED WITHIN ZONE "X" (AREA OF MINIMAL FLOODING) AS SHOWN ON F.E.M.A. FLOOD INSURANCE RATE MAP FOR THE CITY OF WARWICK, RHODE ISLAND, KENT COUNTY, COMMUNITY PANEL NO. 44003C0127H, HAVING AN EFFECTIVE DATE OF OCT 2, 2015.
 - 2.) THE UNDERGROUND UTILITIES SHOWN HAVE BEEN LOCATED FROM FIELD SURVEY INFORMATION AND EXISTING DRAWINGS. THE SURVEYOR MAKES NO GUARANTEE THAT THE UNDERGROUND UTILITIES SHOWN COMPRISE ALL SUCH UTILITIES IN THE AREA, EITHER IN SERVICE OR ABANDONED. THE SURVEYOR FURTHER DOES NOT WARRANT THAT THE UNDERGROUND UTILITIES SHOWN ARE IN THE EXACT LOCATION INDICATED ALTHOUGH HE DOES CERTIFY THAT THEY ARE LOCATED AS ACCURATELY AS POSSIBLE FROM INFORMATION AVAILABLE. THE SURVEYOR HAS NOT PHYSICALLY LOCATED THE UNDERGROUND UTILITIES. (PLEASE CONTACT DIGSAFE PRIOR TO CONSTRUCTION @ 1-888-344-7233)
 - 3.) PROJECT DATUM WAS OBTAIN FROM AN GPS OPUS SOLUTION AND NOT THE RESULT OF AN ACTUAL NGS PUBLISHED BENCHMARK. SLIGHT VARIATIONS MAY APPLY.
 - 4.) EXISTING CONDITIONS SURVEY WAS PERFORMED BY GAROFALO & ASSOCIATES BETWEEN 3-03-2021 AND 3-05-2021
 - 5.) SAID PARCEL IS SUBJECT TO AN ACCESS EASEMENT SEE BK 8059 PG. 234.
 - 6.) SAID PARCEL IS SUBJECT TO A TREE CLEARING EASEMENT SEE BK. 8872 PG. 185.

- REFERENCES**
1. MINOR SUBDIVISION PLAN 745 JEFFERSON BOULEVARD PLAT AP 277 LOTS 1 & 3 AND AP 278 LOTS 4 & 115 WARWICK RI BY DIPRETE ENGINEERING DATED 9/24/2021 SCALE = 1"=200' PC 1528.
 2. ELIZABETH MILLS AT HILLSGROVE DATED 1926 PC 345

GENERAL LEGEND & ABBREVIATIONS

---	ASSESSORS LINE	●	BOLLARD	AC.	ACRES
- - - -	EASEMENT LINE	CB □	CATCH BASIN	BB	BITUMINOUS BERM
---	LOCUS PROPERTY LINE	EHH ○	DRAIN MANHOLE	CC	CONCRETE CURB
---	CHAIN LINK FENCE	EHH ○	ELECTRIC HANDHOLE	CI	CURB INLET
---	METAL FENCE	EHH ○	ELECTRIC MANHOLE	CONC.	CONCRETE
---	STOCKADE FENCE	EHH ○	GAS GATE	N/F	NOW OR FORMERLY
---	WALL	EHH ○	HYDRANT	RET.	RETAINING
---	DRAIN SCALE LINE	EHH ○	LIGHT POLE	S.F.	SQUARE FEET
---	ELECTRIC PAINT LINE	EHH ○	MANHOLE (UNKNOWN)	W/	WITH
---	GAS SCALE LINE	EHH ○	MONITORING WELL	EDH	EXISTING DRILL HOLE
---	GAS PAINT LINE	EHH ○	SIGN	ERB	EXISTING IRON PIPE/REBAR
---	OVERHEAD WIRES	EHH ○	SEWER MANHOLE	GB/FND	GRANITE BOUND FOUND
---	SEWER SCALE LINE	EHH ○	TELEPHONE MANHOLE		
---	VERIZON PAINT LINE	EHH ○	UTILITY POLE		
---	WATER SCALE LINE	EHH ○	WATER GATE		
---	WATER PAINT LINE	EHH ○	WATER SHUTOFF		
---	EXISTING CONTOUR MAJOR	EHH ○	UNKNOWN MANHOLE		
---	EXISTING CONTOUR MINOR	EHH ○	UNKNOWN HANDHOLE		
---		EHH ○	MAILBOX		

CERTIFICATION:
THIS SURVEY HAS BEEN CONDUCTED AND THE PLAN HAS BEEN PREPARED PURSUANT TO SECTION 9 OF THE RULES AND REGULATIONS ADOPTED BY THE RHODE ISLAND BOARD OF REGISTRATION FOR PROFESSIONAL LAND SURVEYORS ON NOVEMBER 25, 2015, AS FOLLOWS:

TYPE OF BOUNDARY SURVEY:	MEASUREMENT SPECIFICATION:
COMPREHENSIVE BOUNDARY SURVEY	CLASS I
DATA ACCUMULATION	CLASS III
TOPOGRAPHIC SURVEY (FIELD AREA)	T-1

THE PURPOSE FOR THE CONDUCT OF THE SURVEY AND FOR THE PREPARATION OF THE PLAN IS AS FOLLOWS: TO PROVIDE AN EXISTING CONDITIONS SURVEY, PROPERTY SURVEY AND TOPOGRAPHY SURVEY OF LOT 144 ON ASSESSOR'S 278 IN THE CITY OF WARWICK, RHODE ISLAND.

BY: Samuel A. White, Jr.
SAMUEL A. WHITE LICENSE NO. 1781
LS A59-COA

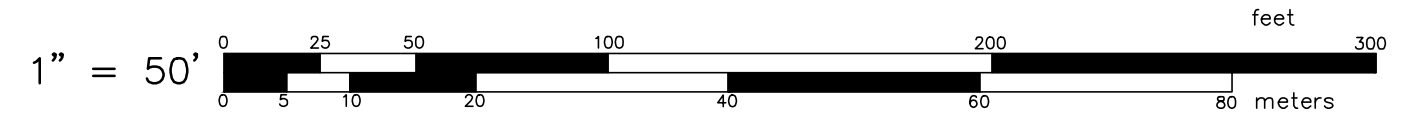

PROPERTY /
EXISTING CONDITIONS &
TOPOGRAPHY
SITUATED ON
292-304 KILVERT STREET
WARWICK, RI
PREPARED FOR
CENTERVILLE BUILDERS

NO.	REVISION	BY	DATE

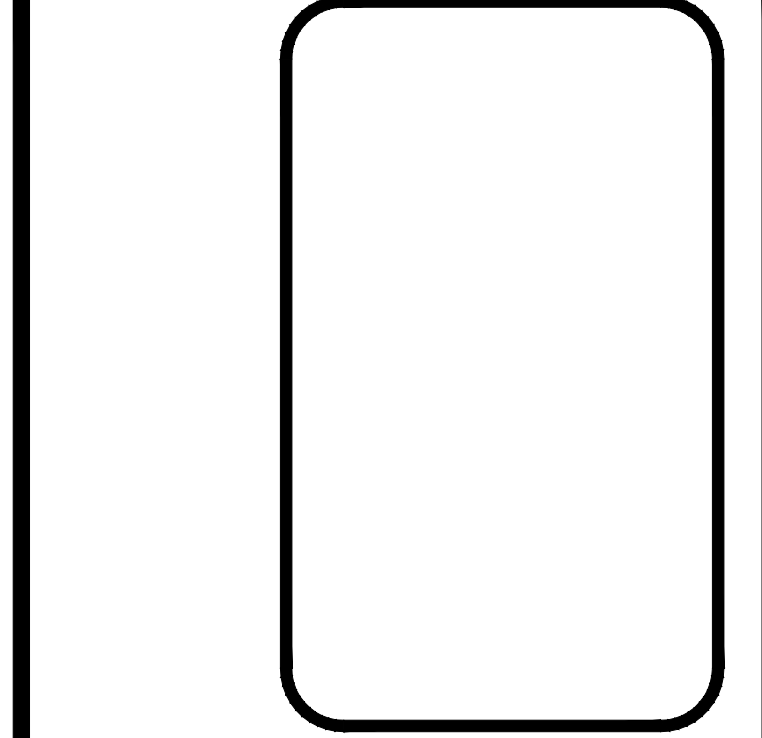

GAROFALO
GAROFALO & ASSOCIATES, INC.
CIVIL & STRUCTURAL ENGINEERS/SURVEYORS
LAND PLANNERS/ENVIRONMENTAL SCIENTISTS

Garofalo & Associates ©
These drawings are the property of the engineer/surveyor and have been prepared for the owner. They are not to be used for any other purpose, location or owner without written consent of this owner or one of its directors.

85 CORLISS STREET
P.O. BOX 6145
PROVIDENCE, R.I. 02940
TEL. 401-273-6000

JOB NO. 7272-00	DRAWN BY L.A.
DWG. NO. 7272-ECS	CHECKED S.A.W.
SCALE: 1"=50'	APPROVED S.A.W.
	DATE: MARCH 5, 2021

SHEET

1

1 OF 1 SHEET