



## Recommendation Memo

**To:** Eric Earls, Department of Public Works  
**From:** Margie White, Finance Department ext. 9641  
**Date:** May 4, 2021  
**Re:** Council Claim

---

Please investigate the attached claim against the City of Warwick involving your department and return this recommendation to the Finance office as soon as possible.

**Date of Incident:** 4/20/2021

**Police/tow/auto report:** *Ronnie's Towing*

**Claimant:** Matthew Brannigan  
171 Midgley Avenue  
Warwick, RI 02886

**Claim:** Hit a pothole on Midgley Avenue causing damage to tire.

**Invoice:** *International Motor* \$234.00

**Estimates:** BMW of Warwick \$320.53  
BMW of Newport \$307.21

**Department Recommends:**

**Approval** of this claim for \$ \_\_\_\_\_.

**Denial** of this claim (please include comments below):

As required by RIGL 24-8-35 regarding claims of damage from a pothole that requires any claim be filed with (7) seven days from the date of the incident. Claimant failed to submit paperwork in the required timeframe.

  
\_\_\_\_\_  
Director Signature

  
\_\_\_\_\_  
Date

TO THE HONORABLE CITY COUNCIL

The undersigned respectfully petitions your body for compensation for injuries or damages sustained as follows:

Please print information that pertains to your claim.

Motor Vehicle Accident  Pothole  Property Damage  Tax Waiver  Other

Claimant Name: Matthew BRANNIGAN

Address: 171 Midgley Ave

City, State, Zip: Warwick RI 02886

Telephone #: 401-447-1189

Date of incident (M/D/Y) 4/20/21 Time: 4:00 AM  PM

Description of Incident/Claim: I was driving home and came down hill on Midgley. Did not see the pothole and hit it with my left front tire. This was 10 ft after railroad bridge. Called to report it and it has been fixed.

Vehicle Year: 2016 Make: BMW Model: 428 Odometer reading: 75,462

The Pothole was located on Midgley Ave road.

I notified the Finance I Public Works department on 4/20/21 (date).

The nature of my property damage is: Tire was destroyed

Additional information about Tax Waiver (include letter from Tax Collector stating adverse decision)

I request reimbursement in the amount of \$ 300 (total cost was \$329)

SIGNATURE OF CLAIMANT: Matt Brannigan DATE 4/28/21

**AFFIDAVIT**

(Petitioner Name) Matthew Brannigan, being duly sworn, deposes and states:

1. I have petitioned the City Council of the City of Warwick for compensation for losses arising from an incident which occurred on (date) 4/20/21 as a result of (please provide brief description):

\_\_\_\_\_

Said claim was filed with the Finance Department on 4/30/21 (date).

2. Check appropriate box or boxes:

I have not sought compensation, nor will I at any time seek compensation from any source (including, but not limited to, any insurance company) other than the City of Warwick, for any loss arising from the above-described incident, understanding for pothole claims, the maximum recovery is \$300.00 under Rhode Island General Law § 24-5-13 (b).

I have received compensation from a source or sources other than the City of Warwick, (including, but not limited to, any insurance company) in connection with this incident. The amount(s) which I received total \$ \_\_\_\_\_ and the source of the other payment(s) was \_\_\_\_\_

I am seeking, or intend to seek, compensation from a source or sources other than and/or in addition to the City of Warwick (including, but not limited to, any insurance company), for any loss arising from the above described incident. The source or sources from which I seek such other compensation is/are: \_\_\_\_\_

3. In the event that the Warwick City Council should deny my claim, I understand that I may pursue a claim against any other party who may be liable for my loss.

4. I understand that I am not entitled to recover more than the amount of my actual loss. If the City of Warwick pays any amount to me in connection with the above described incident, and if I should receive any amounts from any source other than the City of Warwick with respect to the above described incident, I will report such other receipt(s) to the Finance Department of the City of Warwick.

5. I have personal knowledge of the facts aforesaid.

Matthew Brannigan  
Signature of Claimant or its Representative

Matthew Brannigan  
Printed Name

State of Rhode Island  
County of Kent

Subscribed and sworn to before me on this 30 day of April, 2021

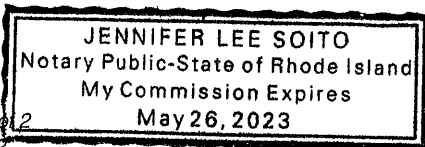

Jennifer Lee Soito  
(Notary Public)  
My Commission Expires 05/26/2023



STATE OF RHODE ISLAND AND PROVIDENCE PLANTATIONS  
**DIVISION OF MOTOR VEHICLES**

600 New London Avenue  
 Cranston RI 02920-3024

Web Address: WWW.DMV.RI.GOV



Date: 01/04/2019

**MATTHEW T BRANNIGAN**  
 171 MIDGELEY AVE  
 WARWICK RI 02886-7301

**Registration Certificate**

REG NUMBER: <b>TC939</b>	PLATE TYPE: <b>PASSENGER</b>	PLATE DESIGN: <b>WAVE</b>	VEHICLE TYPE: <b>PASSENGER</b>	DRIVERS LICENSE: <b>9796424</b>	REG EXP DATE: <b>01/31/2021</b>
YEAR: <b>2016</b>	MAKE: <b>BMW</b>	MODEL: <b>428</b>	BODY TYPE: <b>COUPE</b>	MAJOR COLOR: <b>BLUE</b>	MINOR COLOR: <b>BLUE</b>
VEHICLE IDENTIFICATION NUMBER: <b>YEAJN9C56GN249237</b>		RENEWAL FEE: <b>\$111.50</b>	GROSS WEIGHT: <b>4235</b>	# OF PASSENGERS: <b>4</b>	# OF CYLINDERS: <b>4</b>
FUEL TYPE: <b>GAS</b>	CARRYING CAPACITY: <b>N/A</b>	LENGTH: <b>N/A</b>	CCs: <b>N/A</b>	MAX SPEED: <b>0</b>	
REGISTERED OWNER/LEASING COMPANY: <b>MATTHEW T BRANNIGAN 171 MIDGELEY AVE WARWICK RI 02886-7301</b>			SECOND OWNER/LESSEE:		
GARAGED AT ADDRESS:			TAX TOWN: <b>WARWICK</b>		

Notice: The law requires that the DMV be notified within 10 days of any change in name or address. Please visit our website to update your address online.

Plate Cancellation - Excise Tax: Plates must be cancelled with the DMV to ensure the vehicle is removed from the city or town tax rolls. Please retain your receipt as proof of cancellation.

Every registration plate shall be at all times securely fastened in a horizontal position and be in a condition to be clearly legible. Validation stickers are only to be placed securely on the lower right corner of the registration plate.

Registration Certificate shall at all times be carried in the vehicle to which it refers or shall be carried by the person driving or in control of such vehicle.

Proof of valid insurance/financial security is required 35 per Rhode Island General Laws 5-31-47 (Motor Vehicle Reparatons Act).

It is your responsibility to renew your registration prior to the expiration date. Failure to do so may result in the assignment of new plates.

Failure to obtain an Emissions Inspection on or before 02/14/2020 will result in this vehicle being suspended.

Not valid without official signature of Administrator.

WALTER R. CRADDOCK  
 Administrator  
 Division Of Motor Vehicles

01/04/2019

# RONNIES TOWING & RECOVERY

FLATBED  
FORKLIFT  
MACHINERY

1283 Jefferson Boulevard  
Warwick, RI 02886  
Tel: 401-732-1155

24 HOUR ROAD SERVICE, CARS & TRUCKS  
LIGHT & HEAVY WRECKER SERVICE

MC814099PUC2750

DATE 4/21/21

ACCOUNT NAME \_\_\_\_\_ ADDRESS \_\_\_\_\_ CITY, STATE \_\_\_\_\_

OWNER'S NAME \_\_\_\_\_ ADDRESS \_\_\_\_\_ CITY, STATE \_\_\_\_\_

HOME TEL. # \_\_\_\_\_ FAX TEL. # \_\_\_\_\_ WORK TEL. \_\_\_\_\_

VIN # 4B A 3 N 7 C 5 5 G R 2 4 7 2 3 7 CALLED BY \_\_\_\_\_

MAKE BMW MODEL 420i YR 16 COLOR Blue REG. # RTF 939  
STATE RI

MILEAGE \_\_\_\_\_ UNIT # \_\_\_\_\_ LOCATION CODE \_\_\_\_\_ KEYS Y N \_\_\_\_\_

LOCATION 171 Wadsworth Ave Warwick RI

DESTINATION IMG Island RI

TOS  
TIME IN 10:15 AM PM  
TIME OUT 2:15 AM PM  
TOTAL 16

END MILES \_\_\_\_\_  
START MILES \_\_\_\_\_  
TOTAL \_\_\_\_\_

UNIT # 16  
DRIVER # RTF-9

PO # \_\_\_\_\_

EXTRA MAN (WHEN REQUIRED)  
At Accident scene or recovery of vehicle \$65.00/HOUR  
TIME IN \_\_\_\_\_ AM PM  
TIME OUT \_\_\_\_\_ AM PM  
TOTAL \_\_\_\_\_

TOWING CHARGE \_\_\_\_\_  
MILEAGE TO SHOP \_\_\_\_\_ @ \$3/MILE (1ST 5 FREE)  
MILEAGE TO SITE \_\_\_\_\_ @ \$4/MILE  
HOURS \_\_\_\_\_ @ \_\_\_\_\_  
WINCHING \_\_\_\_\_ @ \_\_\_\_\_  
ROAD SERVICE \_\_\_\_\_ @ \_\_\_\_\_  
FUEL SURCHARGE \_\_\_\_\_  
OTHER SERVICE \_\_\_\_\_  
4 hr time  
RTF

\$ 95

TOTAL SERVICES \_\_\_\_\_  
PERMITS \_\_\_\_\_  
PAID OUT CHARGES TO: \_\_\_\_\_ TOLLS, ETC. \_\_\_\_\_  
RELEASE FEE (\$20 AFTER HOURS) DATE RELEASED: \_\_\_\_\_ TIME RELEASED: \_\_\_\_\_

STORAGE 24HR PERIOD BEGINNING ON 2ND DAY  
VEHICLES UP TO 20' \_\_\_\_\_ DAYS @ \$30 PER DAY  
VEHICLES OVER 20' \_\_\_\_\_ DAYS @ \$40 PER DAY

TIME IN: \_\_\_\_\_ DATE RELEASED: \_\_\_\_\_ TIME RELEASED: \_\_\_\_\_  
SIGNATURE X

PLEASE PAY THIS AMOUNT

CASH	VISA M/C	CHECK	CHARGE

SEE CONSUMER INFORMATION ON BACK  
Questions regarding this bill can be addressed to the Tow Company. Complaints can be filed with the Rhode Island Division of Public Utilities and Carriers  
87 Jefferson Blvd. Warwick, RI 02888 401-780-2156

# International Motor Group

# Service Invoice 79143

Name	Brannigan, Matt	Company		Created	04/21/21	Year	2016
Address		Address 2		Time	10:20 AM	Make	BMW
Home	401-447-1189	EstMile		Invoiced	04/21/2021	Model	428 XI
Work		V.I.N. #	WBA3N9C55GK249237	Advisor	Peter	Lic.#	TG-939
Fax		Other data		Division	IS	Stock#	
				PO#		Color	Blue
				Checked By		Miles In	74,576
				Page#	1 of 1	Miles Out	74,579

## Job Description

**Mount and balance includes:** Remove tire, clean and inspect wheel condition, clean bead, replace valve stem, mount new tire and high speed balance. Retorque to specs.

-->Mount and balance replacement left front tire

Line Total	218.44
Labor	26.00
Parts	192.44
Sublets	0.00

Part Number	Description	QTY	List	Each	Total
88907	Toyo Celsius	1	192.00	184.99	184.99
1674	VALVE STEM	1	2.95	2.95	2.95
1675	WHEEL WEIGHTS	1	2.50	2.50	2.50
TIRE DISPOSAL				2.00	2.00

INTERNATIONAL MOTOR GRO  
4614 POST RD  
EAST GREENWICH RI 02818  
(401) 885-4044

April 21, 2021 at 4:28 PM

Card Number  
Associate INTERNATIONAL  
Item Count  
Transaction # 19792219179462

Annual Item 234.00

Subtotal 234.00

**Total 234.00**

Mastercard 234.00

86326

Auth Code: 05044Z  
Cardholder: BRANNIGAN/MATTHEW

AID: A0000000041010  
Appl Pref Name: MASTERCARD  
Cryptogram: 238E6283C04564D7  
TVR: 0000008000  
TSI: E800



4614 Post Rd . Warwick, RI 02818

Phone: 401.885.4044 Fax: 401.398.8265 [www.imgcars.com](http://www.imgcars.com)

**\*36 mth / 36,000 mile repair warranty on parts**

**and labor. \*Restrictions apply. All warranty work must be performed by International Motor Group.**

**Total amount authorized \$ \_\_\_\_\_**

**Signature X \_\_\_\_\_**

### Invoice Total

Labor	\$26.00
Parts	\$192.44
Sublets	\$0.00
Supplies	\$2.08
Subtotal	\$220.52
Tax	\$13.48
<b>Total</b>	<b>\$234.00</b>

*Matt Bremigan*  
401-487-1189

# CHOOSE YOUR TIRES

We've found 15 tires that match your BMW vehicle

Tire Size: 225/50R18



Personalize your results. Select all that apply. Give.

Weather you drive in? Select all that apply

- Hot Sunny Days
- Occasional Rain
- Frequent Rain
- Snow, Rain, Ice
- Extreme Winter

Miles you drive in a year?

Under 5k   10k   Over 15k

Your driving style?

Slow & Steady   Typical   Fast & Lively

Sort By: Default Sort Show: All Tires

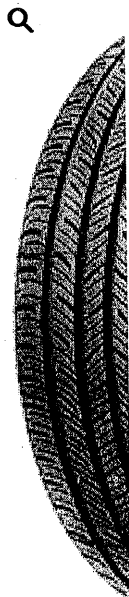

**Continental ContiProContact**

Tire Price >  
Installed Price

\$283.53

**\$320.53**

BMW Original Tires (#)

All Season

Run-Flat

40,000 Mile Warranty

225/50R18 | 99V

1

1, fully installed = **\$320.53**  
(tax not included)

Compare

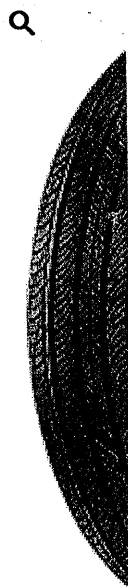

**Continental ProContact TX**

Tire Price >  
Installed Price

\$236.47

**\$273.47**

BMW Original Tires (#)

All Season

45,000 Mile Warranty

225/50R18 | 95V

1

1, fully installed = **\$273.47**  
(tax not included)

Compare

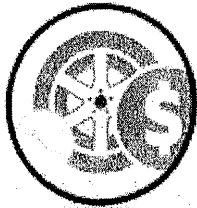

## Our all-in-one price includes:

- Tires
  - Mounting, Balancing & Installation
  - Disposal Fees
  - Shop Supplies
  - 12-Month Road Hazard Coverage\* (if applicable)
- (Sales tax is calculated during checkout)

BMW Original Tires are covered by an industry-leading Road Hazard Coverage\* that provides up to \$1,000 in coverage to help cover the cost of a replacement tire. \*Coverage is subject to terms, conditions and restrictions. See dealer for details. Coverage is available on tires purchased from BMW.



### Continental ProContact TX

Tire Price

> Installed Price

\$252.94

**\$289.94**

BMW Original Tires (★)

All Season

Run-Flat

45,000 Mile Warranty

225/50R18 | 95V

1 ⬇

1, fully installed = **\$289.94**  
(tax not included)

Compare



### Continental ContiSportContact 5 SSR

Tire Price

> Installed Price

\$260.00

**\$297.00**

BMW Original Tires (★)

Summer

Run-Flat

225/50R18 | 95W

1 ⬇

1, fully installed = **\$297.00**  
(tax not included)

Compare





**Goodyear  
Eagle Sport All-Season**

Tire Price

\$261.18

>  
Installed  
Price

**\$298.18**

BMW Original Tires (★)

All Season

Run-Flat

50,000 Mile Warranty

225/50R18 | 95V

10

0.0000

1, fully installed = **\$298.18**  
(tax not included)

Compare



**Goodyear  
Eagle F1 Asymmetric 3**

Tire Price

\$248.24

>  
Installed  
Price

**\$285.24**

BMW Original Tires (★)

Summer

Run-Flat

225/50R18 | 95W

10

0.0000

1, fully installed = **\$285.24**  
(tax not included)

Compare

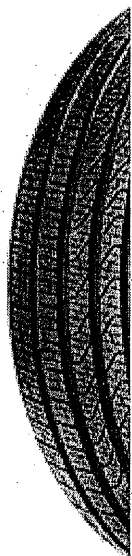

**Pirelli**  
**Cinturato P7 A/S**

Tire Price

>  
Installed  
Price

\$261.18

BMW Original Tires (\*)

**\$298.18**

All Season

Run-Flat

225/50R18 | 95V

1 ↕

1, fully installed = **\$298.18**  
(tax not included)

Compare

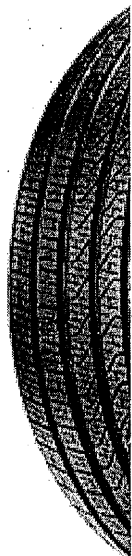

**Pirelli**  
**Cinturato P7 A/S**

Tire Price

>  
Installed  
Price

\$268.24

BMW Original Tires (\*)

**\$305.24**

All Season

Run-Flat

225/50R18 | 99V

1 ↕

1, fully installed = **\$305.24**  
(tax not included)

Compare

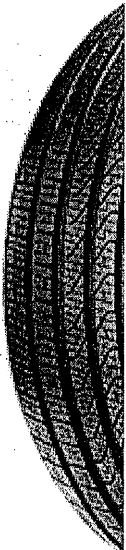

**Pirelli**  
**Cinturato P7 A/S**

Tire Price

>  
Installed  
Price

\$235.29

BMW Original Tires (★)

**\$272.29**

All Season

225/50R18 | 95V

10

GROSS

1, fully installed = **\$272.29**  
(tax not included)

Compare



**Pirelli**  
**Cinturato P7**

Tire Price

>  
Installed  
Price

\$238.82

BMW Original Tires (★)

**\$275.82**

Summer

Run-Flat

Fuel Efficient

225/50R18 | 95W

10

GROSS

1, fully installed = **\$275.82**  
(tax not included)

Compare



**Bridgestone**  
**BRIDGESTONE BL**  
**IZZAK WS90**

Tire Price

>  
Installed  
Price

\$217.07

**\$254.07**

Winter  
 225/50R18 | 95T

1 ☺

1, fully installed = **\$254.07**  
 (tax not included)

Compare



**Continental**  
**ContiWinterContac**  
**t TS 830P**

Tire Price

>  
Installed  
Price

\$292.68

**\$329.68**

BMW Original Tires (\*)

Winter  
 Run-Flat  
 225/50R18 | 99V

1 ☺

1, fully installed = **\$329.68**  
 (tax not included)

Compare



**Goodyear  
Ultra Grip Ice WRT**

Tire Price

>  
Installed  
Price

\$185.37

Winter

**\$222.37**

225/50R18 | 95S

10

1, fully installed = **\$222.37**  
(tax not included)

Compare



**Pirelli  
Winter 210 Sottoze  
ro II**

Tire Price

>  
Installed  
Price

\$252.44

Winter

**\$289.44**

225/50R18 | 99H

10

1, fully installed = **\$289.44**  
(tax not included)

Compare



Q



**Pirelli**  
**Winter Sottozero 3**

Tire Price

\$267.07

>  
Installed  
Price

BMW Original Tire (X)

**\$304.07**

Winter

Run-Flat

225/50R18 | 95H

10

CHOCOLATE

1, fully installed = **\$304.07**  
(tax not included)

Compare

(R)

BMW Tire Center

Matt Brannigan  
401-447-1189

BMW OF NEWPORT

# CHOOSE YOUR TIRES

Note - I asked  
Jim to put on  
cheapest tire!

We've found 19  
tires that fit  
your



**2016 BMW  
428i xDrive  
Coupe**

Tire Size: 225/45R18



Personalize  
your results.

See tires that match  
your car and your  
drive.

Sort By: [Default Sort] Show: [All Tires]

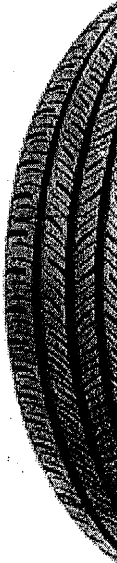

**Continental  
ContiProContact**

Tire Price

\$244.71

>  
Installed  
Price

**\$307.21**

Original Equipment

BMW Original Tires (\*)

All Season

Run-Flat

40,000 Mile Warranty

225/45R18 | 91V

1

1, fully installed = **\$307.21**  
(tax not included)

Low intro APR on the BMW Card.  
Earn up to 4x points on  
purchases.†

Learn More

†Offer subject to credit approval. See  
disclaimer below for details.

Compare

Weather you drive in? Select all that apply

Hot Sunny Days Occasional Rain

Frequent Rain Snow, Rain, Ice

Extreme Winter

Miles you drive in a  
year?

Under 5k 10k Over 15k

Your driving style?

Slow & Steady Typical  
Fast & Lively

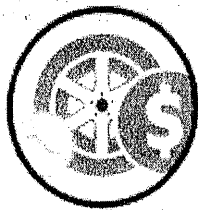

## Our all-in-one price includes:

- Tires
  - Mounting, Balancing & Installation
  - Disposal Fees
  - Shop Supplies
  - 12-Month Road Hazard Coverage\* (if applicable)
- (Sales tax is calculated during checkout)

BMW Original Tires are meticulously engineered to deliver command performance. We set the gold standard when it comes to the bond between your car and the road.

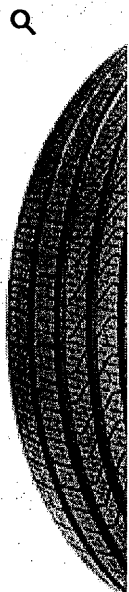

### Pirelli Cinturato P7 A/S

Original Equipment  
BMW Original Tires (★)

All Season  
Run-Flat  
225/45R18 | 91V

Tire Price [>](#)  
Installed Price  
\$218.82

**\$281.32**

1  ~~0.0000~~  
1, fully installed = **\$281.32**  
(tax not included)

Low intro APR on the BMW Card.  
Earn up to 4x points on purchases.†

[▼ Learn More](#)

†Offer subject to credit approval. See disclaimer below for details.

Compare



### Bridgestone Potenza S001

BMW Original Tires (★)

Summer  
Run-Flat  
225/45R18 | 91Y

Tire Price [>](#)  
Installed Price  
\$317.65

**\$380.15**

1  ~~0.0000~~  
1, fully installed = **\$380.15**  
(tax not included)

Low intro APR on the BMW Card.  
Earn up to 4x points on purchases.†

[▼ Learn More](#)

†Offer subject to credit approval. See disclaimer below for details.

Compare





**Bridgestone**  
**Bridgestone Turanza T005**

Tire Price

>  
Installed  
Price

\$298.82

**\$361.32**

BMW Original Tire Price

Summer

10

CHOOSE

Run-Flat

225/45R18 | 95Y

1, fully installed = **\$361.32**  
 (tax not included)

Low intro APR on the BMW Card.  
 Earn up to 4x points on purchases.†

▼ Learn More

†Offer subject to credit approval. See disclaimer below for details.

Compare

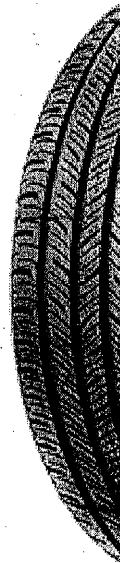

**Continental**  
**ContiProContact**

Tire Price

>  
Installed  
Price

\$254.12

**\$316.62**

BMW Original Tire Price

All Season

10

CHOOSE

Run-Flat

225/45R18 | 95V

1, fully installed = **\$316.62**  
 (tax not included)

Low intro APR on the BMW Card.  
 Earn up to 4x points on purchases.†

▼ Learn More

†Offer subject to credit approval. See disclaimer below for details.

Compare

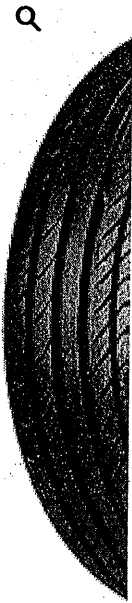

**Continental  
ContiSportContact  
5 SSR**

BMW Original Tires (★)

Summer

Run-Flat

225/45R18 | 91Y

Tire Price

\$243.53

>  
Installed  
Price

**\$306.03**

1 ☺

CHOOSE

1, fully installed = **\$306.03**  
(tax not included)

Low intro APR on the BMW Card.  
Earn up to 4x points on  
purchases.†

▼ Learn More

†Offer subject to credit approval. See  
disclaimer below for details.

Compare



**Goodyear  
EfficientGrip ROF**

Local Best Seller

BMW Original Tires (★)

Summer

Run-Flat

225/45R18 | 91Y

Tire Price

\$245.88

>  
Installed  
Price

**\$308.38**

1 ☺

CHOOSE

1, fully installed = **\$308.38**  
(tax not included)

Low intro APR on the BMW Card.  
Earn up to 4x points on  
purchases.†

▼ Learn More

†Offer subject to credit approval. See  
disclaimer below for details.

Compare



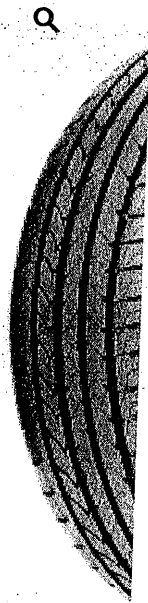

### Goodyear EfficientGrip ROF

Tire Price  
\$245.88

>  
Installed  
Price

**\$308.38**

Summer  
Run-Flat  
225/45R18 | 91V

1  CHOOSE

1, fully installed = **\$308.38**  
(tax not included)

Low intro APR on the BMW Card.  
Earn up to 4x points on purchases.†  
[▼ Learn More](#)

Compare

†Offer subject to credit approval. See disclaimer below for details.



### Hankook

Tire Price  
\$269.41

>  
Installed  
Price

**\$331.91**

Summer  
Run-Flat  
225/45R18 | 95Y

1  CHOOSE

1, fully installed = **\$331.91**  
(tax not included)

Low intro APR on the BMW Card.  
Earn up to 4x points on purchases.†  
[▼ Learn More](#)

Compare

†Offer subject to credit approval. See disclaimer below for details.



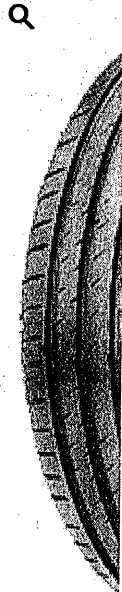

### Michelin Pilot Sport 4

Tire Price

> Installed Price

\$292.94

**\$355.44**

Summer

Run-Flat

20,000 Mile Warranty

225/45R18 | 95Y

10

1, fully installed = **\$355.44**  
(tax not included)

Low intro APR on the BMW Card.  
Earn up to 4x points on purchases.†

▼ Learn More

†Offer subject to credit approval. See disclaimer below for details.

Compare

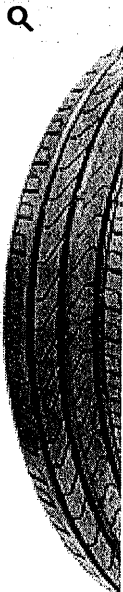

### Pirelli Cinturato P7

Tire Price

> Installed Price

\$217.65

**\$280.15**

Summer

Run-Flat

Fuel Efficient

225/45R18 | 91V

10

1, fully installed = **\$280.15**  
(tax not included)

Low intro APR on the BMW Card.  
Earn up to 4x points on purchases.†

▼ Learn More

†Offer subject to credit approval. See disclaimer below for details.

Compare



### Pirelli Cinturato P7

Tire Price

>  
Installed  
Price

\$235.29

BMW Original Tires (\*)

**\$297.79**

Summer

Run-Flat

Fuel Efficient

225/45ZR18 | 91Y

10

CHOOSE

1, fully installed = **\$297.79**  
(tax not included)

Low intro APR on the BMW Card.  
Earn up to 4x points on  
purchases.†

▼ Learn More

†Offer subject to credit approval. See  
disclaimer below for details.

Compare

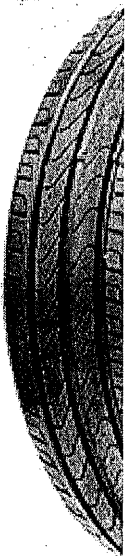

### Pirelli Cinturato P7

Tire Price

>  
Installed  
Price

\$221.18

BMW Original Tires (\*)

**\$283.68**

Summer

Run-Flat

225/45R18 | 91W

10

CHOOSE

1, fully installed = **\$283.68**  
(tax not included)

Low intro APR on the BMW Card.  
Earn up to 4x points on  
purchases.†

▼ Learn More

†Offer subject to credit approval. See  
disclaimer below for details.

Compare

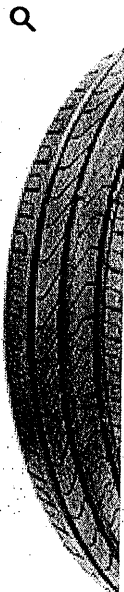

**Pirelli  
Cinturato P7**

Tire Price

>  
Installed  
Price

\$228.24

BMW Original Tires (\*)

**\$290.74**

Summer

Run-Flat

225/45R18 | 95Y

1

1, fully installed = **\$290.74**  
(tax not included)

Low intro APR on the BMW Card.  
Earn up to 4x points on  
purchases.†

✓ Learn More

†Offer subject to credit approval. See  
disclaimer below for details.

Compare

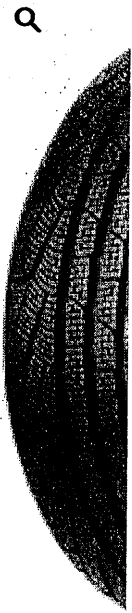

**Pirelli  
Winter 210 Sottozero II RFT**

Tire Price

>  
Installed  
Price

\$247.56

**\$310.06**

Winter

Run-Flat

225/45R18 | 95H

1

1, fully installed = **\$310.06**  
(tax not included)

Low intro APR on the BMW Card.  
Earn up to 4x points on  
purchases.†

✓ Learn More

†Offer subject to credit approval. See  
disclaimer below for details.

Compare



**Pirelli**  
**Winter 240 Sottozero II RFT**

*Tire Price* >  
Installed Price  
 \$231.71  
**\$294.21**

BMW Original Tires (★)

Winter  
 Run-Flat  
 225/45R18 | 95V

1 CHOOSE  
 1, fully installed = **\$294.21**  
 (tax not included)

Low intro APR on the BMW Card.  
 Earn up to 4x points on purchases.†

[▼ Learn More](#)

†Offer subject to credit approval. See disclaimer below for details.

Compare



**Pirelli**  
**Winter Sottozero 3**

*Tire Price* >  
Installed Price  
 \$230.49  
**\$292.99**

BMW Original Tires (★)

Winter  
 Run-Flat  
 225/45R18 | 95V

1 CHOOSE  
 1, fully installed = **\$292.99**  
 (tax not included)

Low intro APR on the BMW Card.  
 Earn up to 4x points on purchases.†

[▼ Learn More](#)

†Offer subject to credit approval. See disclaimer below for details.

Compare



**Pirelli**  
**Winter Sottozero 3**

Winter  
Run-Flat  
225/45R18 | 95H

Tire Price >  
**\$239.02** Installed Price

**\$301.52**

1 BMW

1, fully installed = **\$301.52**  
(tax not included)

Low intro APR on the BMW Card.  
Earn up to 4x points on purchases.†

[Learn More](#)

†Offer subject to credit approval. See disclaimer below for details.

[Compare](#)



**Pirelli**  
**Winter 210 Sottozero II RFT**

Winter  
Run-Flat  
225/45R18 | 91H

Tire Price >  
**\$223.17** Installed Price

**\$285.67**

1 BMW

1, fully installed = **\$285.67**  
(tax not included)

Low intro APR on the BMW Card.  
Earn up to 4x points on purchases.†

[Learn More](#)

†Offer subject to credit approval. See disclaimer below for details.

[Compare](#)

(10)





## INFORMATION TO SUBMIT A CLAIM TO THE CITY OF WARWICK

*This form is used for multiple types of claims.  
Please complete the information applicable to your claim.  
There are no guarantees that any claim submitted to the City of Warwick  
will be paid if determined the City is not liable.*

There are a series of steps to follow, which are detailed below. You can also obtain directions by calling (401) 921-9646.

### Submit your claim to:

City of Warwick  
Attn: Claims  
3275 Post Road  
Warwick, RI 02886

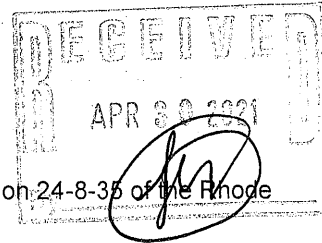

### Pothole claims

The City of Warwick has established a policy for pothole claims in keeping with section 24-8-35 of the Rhode Island General Laws.

#### RI General Law 24-5-13 pertaining to pothole damage:

(b) If any person shall incur damage to his or her motor vehicle by reason of a pothole on any municipal highway, causeway, street or bridge which damage would not have occurred without the existence of the pothole, he or she may recover from the municipality the amount of damages sustained up to and not more than the sum of three hundred dollars (\$300). Provided, however, that the municipality had reasonable notice of the pothole, or may have had notice thereof by the exercise of proper care and diligence on its part, and a reasonable opportunity to repair the pothole. All claims shall be made within a period of seven (7) days from the date on which the damage was sustained by filing a written report in a manner prescribed by the municipality. In no instance, however, shall any claim for damage so caused to a motor vehicle registered in a foreign state be considered unless that state has a similar statute affording similar protection to persons owning motor vehicles registered in this state.

The registered vehicle owner must submit the claim form and return with the following documentation;

- Invoice/Estimates;  
**EITHER** one itemized paid invoice with proof of payment and two itemized estimates, **OR** three itemized estimates
- Copy of valid RI registration for the vehicle. If vehicle is leased, provide a copy of lease with claimant's name.
- Current odometer reading.
- Copy of police report, tow receipt or auto club report verifying the incident.
- Photos of damage, if applicable.
- Be sure to submit detailed information on the location of the pothole such as nearest cross street, house number, landmark, etc.

### Other Claims

These claims must be submitted within thirty days of the incident. Follow procedure as noted above for pothole claims. Complete the claim form and submit with three estimates, police report and any other information that is necessary for your claim. Contact (401) 921-9646 if you have questions regarding the necessary documentation.

### Damage in a construction zone

Call (401) 921-9646. You will be directed to the responsible contractor for processing.

Your claim will not be processed until all information requested is received. The claim will be reviewed internally and a recommendation forwarded to the City Council Public Safety Committee. Notice of the Public Safety Committee meeting will be sent to you. Claimants are not required to appear at the Public Safety Committee meeting at which their claims are being considered unless specifically requested to appear by the Public Safety Committee.

Please note that the City of Warwick does not handle property damage claims in excess of \$2,500 or incidents involving personal injuries. The City submits these claims to their administrator to process these claims on behalf of the City of Warwick.