



Recommendation Memo

To: Richard Crenca, Department of Public Works
From: Margie White, Finance Department ext. 9641
Date: May 18, 2018
Re: Council Claim

Please investigate the attached claim against the City of Warwick involving your department and return this recommendation to the Finance office as soon as possible.

Date of Incident: 04/20/2018

Police/tow/auto report: 18-22718

Claimant: Jacen Scungio
17 Anita Road
Johnston, RI 02919

Claim: While driving behind a City of Warwick sanitation truck on 295, debris fell from truck damaging claimants vehicle .

Estimates:	Grieco Collision	\$1035.48
	Curreri Collision Center	\$2251.17
	Exclusive Auto Body	\$1231.42

Department Recommends:

Approval of this claim for **\$0**

Denial of this claim (please include comments below):

This department denies this claim. If the vehicle was traveling on 295S, then the truck was returning to the City from the landfill where it had just been emptied.



Director Signature

6/27/18
Date

TO THE HONORABLE CITY COUNCIL

The undersigned respectfully petitions your body for compensation for injuries or damages sustained as follows:

Please print information that pertains to your claim.

Motor Vehicle Accident Pothole Property Damage Tax Waiver Other

Claimant Name: Jacen Scungio

Address: 17 Anita Road

City, State, Zip: Johnston, RI 02919

Telephone #: 401-575-2340

Date of incident (M/D/Y) 4/20/18 Time: 11:30 AM PM

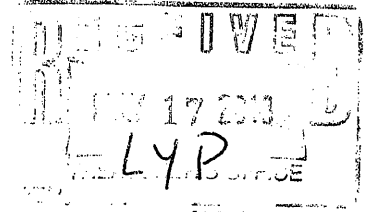

Description of Incident/Claim: While driving Southbound on 295

I was behind a white city of Warwick large disposal truck. It had city of Warwick and Mayor's name on truck.

The truck was dropping large objects which appeared to be rocks, asphalt, or cement from the back bottom of the truck.

I tried to avoid it but a large piece hit my front grill and hood. My front Honda emblem was cracked.

Vehicle Year: 2017 Make: Honda Model: Pilot ^{Tearing} Odometer reading: 11,633

The Pothole was located on _____ road.

I notified the Finance I Public Works department on 4/20/18 (date).

The nature of my property damage is: Cracked front grill, cracked front Honda emblem, and dings on hood.

Additional information about Tax Waiver (include letter from Tax Collector stating adverse decision) _____

I request reimbursement in the amount of \$ 1,035.48 see 3 estimates that were provided.

SIGNATURE OF CLAIMANT: Jacen Scungio DATE: 5/14/18

AFFIDAVIT

(Petitioner Name) Jacen Scungio, being duly sworn, deposes and states:

1. I have petitioned the City Council of the City of Warwick for compensation for losses arising from an incident which occurred on (date) 4/20/18 as a result of (please provide brief description):

City of Warwick large disposal truck was dropping large objects which appeared to be cement or rocks from bottom of truck. They hit my front grill and hood. They cracked my front Honda emblem.
Said claim was filed with the Finance Department on 4/20/18 (date).

2. Check appropriate box or boxes:

I have not sought compensation, nor will I at any time seek compensation from any source (including, but not limited to, any insurance company) other than the City of Warwick, for any loss arising from the above-described incident, understanding for pothole claims, the maximum recovery is \$300.00 under Rhode Island General Law § 24-5-13 (b).

I have received compensation from a source or sources other than the City of Warwick, (including, but not limited to, any insurance company) in connection with this incident. The amount(s) which I received total \$ _____ and the source of the other payment(s) was _____

I am seeking, or intend to seek, compensation from a source or sources other than and/or in addition to the City of Warwick (including, but not limited to, any insurance company), for any loss arising from the above described incident. The source or sources from which I seek such other compensation is/are: _____

3. In the event that the Warwick City Council should deny my claim, I understand that I may pursue a claim against any other party who may be liable for my loss.

4. I understand that I am not entitled to recover more than the amount of my actual loss. If the City of Warwick pays any amount to me in connection with the above described incident, and if I should receive any amounts from any source other than the City of Warwick with respect to the above described incident, I will report such other receipt(s) to the Finance Department of the City of Warwick.

5. I have personal knowledge of the facts aforesaid.

Jacen Scungio
Signature of Claimant or its Representative

5/14/18
Printed Name

State of Rhode Island
County of PROVIDENCE

Subscribed and sworn to before me on this 14TH day of May, 20 18

Jacqueline R Fryer
(Notary Public)
My Commission Expires 2-16-21
Jacqueline R Fryer

REG. NO. JS 906
DATE 04 18 2017

TAXABLE SALE PRICE 7109.00

- AMOUNT OF TAX% 497.63
- INTEREST CHARGE
- PENALTY CHARGE

- TOTAL TAX DUE 497.63
- DOTTECH SURCHARGE 1.50
- TRANSFER FEE 15.00
- VANITY/CHARITY FEE
- TITLE FEE 50.00
- PLATE/MAT DISP FEE
- RENEWAL FEE
- REGISTRATION FEE

TOTAL REGISTRATION FEE 69.50

TOTAL FEES PAID \$567.13

5842

DEPARTMENT OF REVENUE
DIVISION OF MOTOR VEHICLES

48.00

PRIVATE PASS
REGISTRATION CERTIFICATE

REGISTRATION NO. JS 906
PLATE TYPE 01
OWNERS DRIVERS LIC. NO. (IF INDIVIDUAL) 9522958
REGISTRATION VALID THROUGH LAST DAY OF: OCTOBER 2018

OWNER:
JACEN J SCILINGID
17 ANITTA ROAD
JOHNSTON RI 02919

YEAR	MAKE	MODEL	BODY TYPE	COLOR
2017	HOND	PIL	UT	BLACK

SPECIAL NOTATION:
108-404-2213

RESIDENCE ADDRESS (IF DIFFERENT FROM ABOVE)

VIN: 5FNXF6H95HB028154

REGISTRY SHALL BE NOTIFIED WITHIN 10 DAYS OF ANY CHANGE IN NAME OR ADDRESS.

Walter R. [Signature]

APR 18 2017

APPROVED RI DMV

VALID ONLY WHEN DATED AND STAMPED WITH OFFICIAL STAMP.

For Date: 04/20/2018 - Friday

<u>Call Number</u>	<u>Time</u>	<u>Call Reason</u>	<u>Action</u>	<u>Priority</u>
18-22718	1154	Walk-In - INFORMATION	Services Rendered	3
Call Taker:		JWARNER - Civilian Jessica E Warner		
Call Closed By:		JPARENT - Civilian Jerry A Parenteau 04/20/2018 1246		
Location/Address:		[203 3837] WARWICK POLICE DEPARTMENT - 99 VETERANS MEMORIAL DR		
Calling Party:		SCUNGIO, JASON @ ***UNKNOWN*** - WARWICK, RI		
Unit:		P1 Officer Aaron C Kay		
Vehicle:		WHI 2016 PTRB Reg: RI 5695 VIN: 3BPZLJ0X2GF105099	Arvd-12:12:33 Cldr-12:45:30	
Owner:		CITY OF WARWIC @ 925 SANDY LN - WARWICK, RI 02889		
Insurance Co:				
Policy No:		BLK 2017 HOND UT PILOT Reg: PC RI JS906 VIN: 5FN9YF6H95HB028154		
Vehicle:		SCUNGIO, JACEN @ 17 ANITA RD - JOHNSTON, RI 02919		
Operator:		Race: W Sex: M		
Owner:		SCUNGIO, JACEN @ 17 ANITA RD - JOHNSTON, RI 02919		
		Race: W Sex: M		
Insurance Co:		Liberty Mutual 10/1/18		
Policy No:		AOS-218-064-044-4077		
Narrative:		ROCK FLEW OFF WARWICK CITY HIGHWAY TRUCK AND DAMAGED THE GRILL OF HIS VEH		

04/20/2018 1154

Narrative:
P1 4516

Narrative:
RP, Scungio stated he was driving in right lane on 295 south at the Warwick line at approx. 1130 hrs, when a Warwick City truck was driving in front of him and rock type debris fell from under the truck into the travel lane, stiking the front grill of his vehicle and caused damage. I observed a fresh dent/scratch on front bumper near Honda emblem. Scungio gave plate of 5695 which comes back to City of Warwick.

Date: 4/21/2018 03:35 PM
 Estimate ID: 5610
 Estimate Version: 0
 Preliminary
 Profile ID: * Mitchell

GRIECO COLLISION CENTER

19 Industrial Lane, Johnston, RI 02919
 (401) 231-1118
 Fax: (401) 454-6850

COLLISION DAMAGE SPECIALIST
LICENCE # 67

Damage Assessed By: Thomas W. Rotondo, Jr.
 Classification: None

Deductible: UNKNOWN

Owner: JASON SCUNGIO
 Address: 17 ANITA ROAD, JOHNSTON, RI 02919

Mitchell Service: 911797

Description: 2017 Honda Pilot Touring
 Body Style: 4D Ut
 VIN: 5FNYP6H95HB028154
 OEM/ALT: A
 Options: PASSENGER AIRBAG, POWER DRIVER SEAT, POWER LOCK, POWER WINDOW, POWER STEERING
 REAR WINDOW DEFOGGER, AIR CONDITION, REAR WINDOW WIPER, CRUISE CONTROL
 TILT STEERING COLUMN, AM/FM STEREO, DRIVER AIRBAG, HEATED EXTERIOR MIRROR
 REAR (DUAL-ZONE) AC, LEATHER SEAT, POWER PASSENGER SEAT
 FRONT SIDE AIRBAG WITH HEAD PROTECTION, SKID PLATES, PREMIUM SOUND SYSTEM
 REAR ENTERTAINMENT SYSTEM, ANTI-LOCK BRAKE SYS., TRACTION CONTROL, FOG LIGHTS
 ALUM/ALLOY WHEELS, REARVIEW CAMERA, POWER LIFTGATE/TRUNK
 TIRE INFLATION/PRESSURE MONITOR, MEMORY SEAT, ANTI-THEFT SYSTEM
 NAVIGATION SYSTEM, AUXILIARY INPUT, BLUETOOTH WIRELESS CONNECTIVITY
 LEATHER STEERING WHEEL, SATELLITE RADIO, POWER ADJUSTABLE EXTERIOR MIRROR
 4WD OR AWD, SUNROOF/MOONROOF, PRIVACY GLASS, AUTO AIR CONDITION, TRIP COMPUTER
 FIRST ROW BUCKET SEAT, UNIVERSAL GARAGE DOOR OPENER, THIRD ROW SEAT
 REAR HEATING, VENTILATION & AIR CONDITIONING, ALL WHEEL DRIVE, SIDE AIRBAGS
 AUTOMATIC HEADLIGHTS, SECOND ROW SIDE AIRBAG WITH HEAD PROTECTION
 INTERIOR AUTOMATIC DAY/NIGHT OR ELECTROCHROMATIC MIRROR
 REMOTE DECKLID OR TAILGATE RELEASE, MP3 PLAYER, DAYTIME RUNNING LIGHTS
 DRIVER SEAT WITH POWER LUMBAR SUPPORT, ELECTRONIC PARKING AID
 ELECTRONIC STABILITY CONTROL, EXTERIOR MEMORY MIRRORS, FRONT HEATED SEATS
 KEYLESS ENTRY SYSTEM, REAR AUDIO CONTROLS, REAR BENCH SEAT, REAR SPOILER
 SMART KEY SYSTEM, STEERING WHEEL AUDIO CONTROLS

Drive Train: 3.5L Inj 6 Cyl AWD

Search Code: B840307

Line Item	Entry Number	Labor Type	Operation	Line Item Description	Part Type/ Part Number	Dollar Amount	Labor Units
1	102067	BDY	REMOVE/REPLACE	Grille	71121-TG7-A01	76.97	1.0 #
2	AUTO	BDY	REMOVE/INSTALL	Frt Bumper Cover			1.7 #
3	102070	BDY	REMOVE/REPLACE	Upr Grille Moulding	71150-TG7-A00	243.95	INC
4	102062	BDY	REMOVE/REPLACE	Lwr Grille Center Bar	71124-TG7-A01	83.95	INC #
5	AUTO	BDY	REMOVE/INSTALL	Grille Assy			INC #
6	102064	BDY	REMOVE/REPLACE	Grille Emblem	75700-SZW-000	35.10	INC #
7	102063	BDY	REMOVE/REPLACE	Grille Ornament Base	71125-TG7-A01	9.17	INC #
8	101998	BDY	REMOVE/REPLACE	Grille Cover	71125-TG7-A11	0.00 *	
9				Grille Cover would have to be removed to inspect.			

ESTIMATE RECALL NUMBER: 04/21/2018 15:35:16 5610

Mitchell Data Version: OEM: FEB_18_V
 MAPP: FEB_18_V

Software Version: 7.1.227

Copyright (C) 1994 - 2018 Mitchell International
 All Rights Reserved

**VISIBLE DAMAGE
 ONLY**

Date: 4/21/2018 03:35 PM
 Estimate ID: 5610
 Estimate Version: 0
 Preliminary
 Profile ID: * Mitchell

10	100005	REF	REFINISH	Hood Outside				
11	936008		ADD'L COST	Paint/Materials		108.00	*	C 2.6
12	AUTO	REF	ADD'L OPR	Clear Coat				1.0
13	933017	REF	ADD'L OPR	Finish Sand And Buff				1.0*
14	AUTO		ADD'L COST	Hazardous Waste Disposal		5.00	*	

* - Judgment Item
 # - Labor Note Applies
 C - Included in Clear Coat Calc

Estimate Totals

I. Labor Subtotals						II. Part Replacement Summary				
	Units	Rate	Add'l Labor Amount	Sublet Amount	Totals				Amount	
Body	2.7	70.50	0.00	0.00	190.35	Taxable Parts			449.14	
Refinish	4.6	70.50	0.00	0.00	324.30	Sales Tax	@ 7.000%		31.44	
Non-Taxable Labor					514.65	Total Replacement Parts Amount			480.58	
Labor Summary	7.3				514.65					
Additional Costs						IV. Adjustments				
Taxable Costs						Amount	Customer Responsibility			Amount
Sales Tax						@ 7.000%				0.00
Non-Taxable Costs						5.00				
Total Additional Costs						120.56				

VISIBLE DAMAGE ONLY

Total Labor:	514.65
Total Replacement Parts:	480.58
Total Additional Costs:	120.56
Gross Total:	1,115.79
Total Adjustments:	0.00
Net Total:	1,115.79

Customer Labor Discount
 # 966.14
17A Rental is needed
 # 69.34
 1035.48

This is a preliminary estimate.

Additional changes to the estimate may be required for the actual repair.

*** Per Section 27-10.2-2 of the Rhode Island General Laws, For any automobile less than 30 months beyond the date of manufacture, the vehicle owner may require the insurer to pay for and the auto body shop to install "original equipment manufacturer parts" or "OEM PARTS" in the repair of a motor vehicle body replacement, or the vehicle owner may require the insurer to pay for and the autobody shop to install "NON-ORIGINAL Manufacturer parts" (NON- "OEM PARTS")

Date: 4/21/2018 03:35 PM
Estimate ID: 5610
Estimate Version: 0
Preliminary
Profile ID: * Mitchell

In the repair of a motor vehicle body replacement.

*** R.I. GENERAL LAWS SECTION 27-29-4

"Pursuant to Rhode Island Law, the consumer has the right to choose the repair facility to complete repairs to a motor vehicle; and the insurance company may not interfere with the consumer's choice of repair."

ESTIMATE RECALL NUMBER: 04/21/2018 15:35:16 5610

Mitchell Data Version: OEM: FEB_18_V

MAPP:FEB_18_V

Software Version: 7.1.227

Copyright (C) 1994 - 2018 Mitchell International
All Rights Reserved

Page 3 of 3

Curreri Collision Center

Workfile ID:

464cc295

2160 Hartford Ave, Johnston, RI 02919

Phone: (401) 934-2300

Preliminary Estimate

Customer: scungio, jacen

Job Number:

Written By: lenny curreri

Insured: scungio, jacen
Type of Loss:
Point of Impact:

Policy #:
Date of Loss:

Claim #:
Days to Repair: 0

Owner:
scungio, jacen

Inspection Location:
Curreri Collision Center
2160 Hartford Ave
Johnston, RI 02919
Repair Facility
(401) 934-2300 Business

Insurance Company:

VEHICLE

2017 HOND Pilot Touring AWD 4D UTV 6-3.5L Gasoline Gasoline Direct Injection

VIN: 5FNYF6H95HB028154
License:
State:

Interior Color:
Exterior Color:
Production Date:

Mileage In:
Mileage Out:
Condition:

Vehicle Out:
Job #:

TRANSMISSION

Automatic Transmission
4 Wheel Drive

POWER

Power Steering
Power Brakes
Power Windows
Power Locks
Power Mirrors
Heated Mirrors
Power Driver Seat
Power Passenger Seat

DECOR

Dual Mirrors
Privacy Glass
Console/Storage
Overhead Console

CONVENIENCE

Air Conditioning

Intermittent Wipers
Tilt Wheel
Cruise Control
Rear Defogger
Keyless Entry
Alarm
Message Center
Steering Wheel Touch Controls
Rear Window Wiper
Telescopic Wheel
Climate Control
Dual Air Condition
Navigation System
Backup Camera w/Parking Sensors
Entertainment Center
Remote Starter
Intelligent Cruise
Home Link
RADIO

AM Radio
FM Radio
Stereo
Search/Seek
Auxiliary Audio Connection
Premium Radio
Satellite Radio

SAFETY

Drivers Side Air Bag
Passenger Air Bag
Anti-Lock Brakes (4)
4 Wheel Disc Brakes
Traction Control
Stability Control
Front Side Impact Air Bags
Head/Curtain Air Bags
Hands Free Device
Lane Departure Warning

ROOF

Luggage/Roof Rack
Electric Glass Sunroof

SEATS

Bucket Seats
Leather Seats
Heated Seats
3rd Row Seat
Retractable Seats

WHEELS

20" Or Larger Wheels

PAINT

Clear Coat Paint

OTHER

Fog Lamps
Rear Spoiler
Signal Integrated Mirrors
TRUCK
Power Trunk/Gate Release

Preliminary Estimate

Customer: scungio, jacen

Job Number:

2017 HOND Pilot Touring AWD 4D UTV 6-3.5L Gasoline Gasoline Direct Injection

Line	Oper	Description	Part Number	Qty	Extended Price \$	Labor	Paint
1		FRONT BUMPER					
2	R&I	R&I bumper cover				1.3	
3	* Rpr	Bumper cover				<u>1.5</u>	3.0
4		Add for Clear Coat					1.2
5	R&I	Lower cover w/o chrome strip				0.4	
6	R&I	Lower cover w/chrome strip				0.4	
7	R&I	RT Side panel gray				0.1	
8	R&I	LT Side panel gray				0.1	
9	R&I	Air deflector				0.2	
10		GRILLE					
11	Repl	Grille Touring, Elite	71121TG7A11	1	98.52	0.8	
12	Repl	RT Upper molding	71122TG7A01	1	74.45	Incl.	
13	Repl	LT Upper molding	71123TG7A01	1	74.45	Incl.	
14	Repl	Lower molding	71124TG7A01	1	86.30	Incl.	
15		FRONT LAMPS					
16	R&I	RT R&I headlamp assy				0.3	
17	R&I	LT R&I headlamp assy				0.3	
18	Repl	Aim headlamps		1		0.5	
19		HOOD					
20	* Rpr	Hood (ALU)				<u>2.0</u>	2.8
21		Add for Clear Coat					1.1
22		FENDER					
23	Blnd	RT Fender					1.0
24	Blnd	LT Fender					1.0
25	R&I	RT Fender liner				0.3	
26	R&I	LT Fender liner				0.3	
27	R&I	RT Wheel flare				0.4	
28	R&I	LT Wheel flare				0.4	
29	#	Color Sand Buff		1		3.0	
30	#	Color Tint		1		0.5	
31	#	Cover for Primer		1	4.95	0.5	
32	#	Cover Vehicle		1	4.95	0.5	
33	#	Mask Jamb /Primer		1	4.95	0.5	
34	#	D&R Battery/Cover		1		0.5	
35	#	Reset Electronics		1		0.5	
36	#	Flex Additive		1	14.95		
37	#	Hazardous Waste Allowance		1	9.95		
38	#	Restore Rustproof/Corrosion Proof		1	19.95	0.5	
39	#	Feather Primer/block sand		1		1.6	
40	# Repl	Misc. Hdwr.		1	15.00		
41	#	Mask Jamb/Paint		1	6.00	0.5	
42	#	Cover for Paint		1	10.00	0.5	

Preliminary Estimate

Customer: scungio, jacen

Job Number:

2017 HOND Pilot Touring AWD 4D UTV 6-3.5L Gasoline Gasoline Direct Injection

43	#	Reg. 30	1	12.00	0.3	
SUBTOTALS				436.42	18.7	10.1

ESTIMATE TOTALS

Category	Basis	Rate	Cost \$
Parts			436.42
Body Labor	18.7 hrs @	\$ 52.00 /hr	972.40
Paint Labor	10.1 hrs @	\$ 52.00 /hr	525.20
Paint Supplies	10.1 hrs @	\$ 26.00 /hr	262.60
Body Supplies	4.8 hrs @	\$ 5.00 /hr	24.00
Subtotal			2,220.62
Sales Tax	\$ 436.42 @	7.0000 %	30.55
Grand Total			2,251.17
Deductible			0.00
CUSTOMER PAY			0.00
INSURANCE PAY			2,251.17

PURSUANT TO RHODE ISLAND LAW, THE CONSUMER HAS THE RIGHT TO CHOOSE THE REPAIR FACILITY TO COMPLETE REPAIRS TO A MOTOR VEHICLE; AND AN INSURANCE COMPANY MAY NOT INTERFERE WITH THE CONSUMER'S CHOICE OF REPAIRER.

FOR ANY VEHICLE THAT IS LESS THAN THIRTY (30) MONTHS BEYOND THE DATE OF MANUFACTURE, RHODE ISLAND LAW ENTITLES THE VEHICLE OWNER TO ORIGINAL EQUIPMENT MANUFACTURER (OEM) PARTS IN THE REPAIR OF A MOTOR VEHICLE BODY REPLACEMENT PART. THIS ESTIMATE WILL INDICATE IF/WHEN AFTERMARKET BODY PARTS ARE SPECIFIED.

Any person who knowingly presents a false or fraudulent claim for payment of a loss or benefit or knowingly presents false information in an application for insurance is guilty of a crime and may be subject to fines and confinement in prison.



EXCLUSIVE AUTO BODY

WE STRIVE FOR TOTAL CUSTOMER
SATISFACTION

1761 Plainfield Pike, JOHNSTON, RI 02919
Phone: (401) 272-2219
FAX: (401) 272-2219

Workfile ID: 62da9b71
Federal ID: 05-0475490
Resale Number: W2902
License Number: 745

Preliminary Estimate

Customer: Scunzio, Jacen

Job Number:

Written By: Craig Deming

Insured: Scunzio, Jacen
Type of Loss:
Point of Impact:

Policy #:
Date of Loss:

Claim #:
Days to Repair: 0

Owner:
Scunzio, Jacen
17 anita rd
Johnston, RI 02919
(401) 575-2340 Business

Inspection Location:
EXCLUSIVE AUTO BODY
1761 Plainfield Pike
JOHNSTON, RI 02919
Repair Facility
(401) 272-2219 Business

Insurance Company:

VEHICLE

2017 HOND Pilot Touring AWD 4D UTV 6-3.5L Gasoline Gasoline Direct Injection

VIN: 5FNYF6H95HB028154 Interior Color: Mileage In: Vehicle Out:
License: Exterior Color: Mileage Out:
State: Production Date: Condition: Job #:

TRANSMISSION

Automatic Transmission
4 Wheel Drive

POWER

Power Steering
Power Brakes
Power Windows
Power Locks
Power Mirrors
Heated Mirrors
Power Driver Seat
Power Passenger Seat

DECOR

Dual Mirrors
Privacy Glass
Console/Storage
Overhead Console

CONVENIENCE

Intermittent Wipers

Tilt Wheel
Cruise Control
Rear Defogger
Keyless Entry
Alarm
Message Center
Steering Wheel Touch Controls
Rear Window Wiper
Telescopic Wheel
Climate Control
Dual Air Condition
Navigation System
Backup Camera w/Parking Sensors
Entertainment Center
Remote Starter
Intelligent Cruise
Home Link

AM Radio

FM Radio
Stereo
Search/Seek
Auxiliary Audio Connection
Premium Radio
Satellite Radio

SAFETY

Drivers Side Air Bag
Passenger Air Bag
Anti-Lock Brakes (4)
4 Wheel Disc Brakes
Traction Control
Stability Control
Front Side Impact Air Bags
Head/Curtain Air Bags
Hands Free Device
Lane Departure Warning

Luggage/Roof Rack

Electric Glass Sunroof

SEATS

Bucket Seats
Leather Seats
Heated Seats
3rd Row Seat

Retractable Seats

WHEELS

20" Or Larger Wheels

PAINT

Clear Coat Paint

OTHER

Fog Lamps
Rear Spoiler
Signal Integrated Mirrors

TRUCK

Power Trunk/Gate Release

Preliminary Estimate

Customer: Scunzio, Jacen

Job Number:

2017 HOND Pilot Touring AWD 4D UTV 6-3.5L Gasoline Gasoline Direct Injection

Air Conditioning

RADIO

ROOF

Preliminary Estimate

Customer: Scunzio, Jacen

Job Number:

2017 HOND Pilot Touring AWD 4D UTV 6-3.5L Gasoline Gasoline Direct Injection

Line	Oper	Description	Part Number	Qty	Extended Price \$	Labor	Paint
1		FRONT BUMPER					
2	R&I	R&I bumper cover				1.3	
3		GRILLE					
4	Repl	Grille Touring, Elite	71121TG7A11	1	98.52	0.8	
5	Repl	Upper trim	71150TG7A00	1	250.78	Incl.	
6	Repl	LT Upper molding	71123TG7A01	1	74.45	Incl.	
7	Repl	Emblem	75700SZW000	1	36.08	Incl.	
8		HOOD					
9	*	Rpr Hood (ALU)				1.0	2.8
10		Add for Clear Coat					1.1
11	#	Cover car for refinish		1	5.00	0.3	
12	#	MASK JAMBS		1		0.5	
13	#	COLOR SAND AND BUFF		1		2.0	
SUBTOTALS					464.83	5.9	3.9

ESTIMATE TOTALS

Category	Basis	Rate	Cost \$
Parts			464.83
Body Labor	5.9 hrs @	\$ 60.00 /hr	354.00
Paint Labor	3.9 hrs @	\$ 60.00 /hr	234.00
Paint Supplies	3.9 hrs @	\$ 35.00 /hr	136.50
Subtotal			1,189.33
Sales Tax	\$ 601.33 @	7.0000 %	42.09
Grand Total			1,231.42
Deductible			0.00
CUSTOMER PAY			0.00
INSURANCE PAY			1,231.42

ALL WORK WARRANTIED FOR AS LONG AS YOU OWN THE VEHICLE.

NO GUARANTEES ON RUST REPAIRS

NOT RESPONSIBLE FOR ANY ITEMS LEFT IN VEHICLE

THANK YOU, EXCLUSIVE AUTO BODY. PLEASE GIVE US A CALL WITH ANY CONCERNS. CRAIG DEMING, CELL 401-640-5027

Preliminary Estimate

Customer: Scunzio, Jacen

Job Number:

2017 HOND Pilot Touring AWD 4D UTV 6-3.5L Gasoline Gasoline Direct Injection

PURSUANT TO RHODE ISLAND LAW, THE CONSUMER HAS THE RIGHT TO CHOOSE THE REPAIR FACILITY TO COMPLETE REPAIRS TO A MOTOR VEHICLE; AND AN INSURANCE COMPANY MAY NOT INTERFERE WITH THE CONSUMER'S CHOICE OF REPAIRER.

FOR ANY VEHICLE THAT IS LESS THAN THIRTY (30) MONTHS BEYOND THE DATE OF MANUFACTURE, RHODE ISLAND LAW ENTITLES THE VEHICLE OWNER TO ORIGINAL EQUIPMENT MANUFACTURER (OEM) PARTS IN THE REPAIR OF A MOTOR VEHICLE BODY REPLACEMENT PART. THIS ESTIMATE WILL INDICATE IF/WHEN AFTERMARKET BODY PARTS ARE SPECIFIED.

Any person who knowingly presents a false or fraudulent claim for payment of a loss or benefit or knowingly presents false information in an application for insurance is guilty of a crime and may be subject to fines and confinement in prison.

Preliminary Estimate

Customer: Scunzio, Jacen

Job Number:

2017 HOND Pilot Touring AWD 4D UTV 6-3.5L Gasoline Gasoline Direct Injection

Estimate based on MOTOR CRASH ESTIMATING GUIDE and potentially other third party sources of data. Unless otherwise noted, (a) all items are derived from the Guide ARG4457, CCC Data Date 4/16/2018, and potentially other third party sources of data; and (b) the parts presented are OEM-parts manufactured by the vehicles Original Equipment Manufacturer. OEM parts are available at OE/Vehicle dealerships. OPT OEM (Optional OEM) or ALT OEM (Alternative OEM) parts are OEM parts that may be provided by or through alternate sources other than the OEM vehicle dealerships. OPT OEM or ALT OEM parts may reflect some specific, special, or unique pricing or discount. OPT OEM or ALT OEM parts may include "Blemished" parts provided by OEM's through OEM vehicle dealerships. Asterisk (*) or Double Asterisk (**) indicates that the parts and/or labor data provided by third party sources of data may have been modified or may have come from an alternate data source. Tilde sign (~) items indicate MOTOR Not-Included Labor operations. The symbol (<>) indicates the refinish operation WILL NOT be performed as a separate procedure from the other panels in the estimate. Non-Original Equipment Manufacturer aftermarket parts are described as Non OEM, A/M or NAGS. Used parts are described as LKQ, RCY, or USED. Reconditioned parts are described as Recond. Recored parts are described as Recore. NAGS Part Numbers and Benchmark Prices are provided by National Auto Glass Specifications. Labor operation times listed on the line with the NAGS information are MOTOR suggested labor operation times. NAGS labor operation times are not included. Pound sign (#) items indicate manual entries.

Some 2017 vehicles contain minor changes from the previous year. For those vehicles, prior to receiving updated data from the vehicle manufacturer, labor and parts data from the previous year may be used. The CCC ONE estimator has a list of applicable vehicles. Parts numbers and prices should be confirmed with the local dealership.

The following is a list of additional abbreviations or symbols that may be used to describe work to be done or parts to be repaired or replaced:

SYMBOLS FOLLOWING PART PRICE:

m=MOTOR Mechanical component. s=MOTOR Structural component. T=Miscellaneous Taxed charge category. X=Miscellaneous Non-Taxed charge category.

SYMBOLS FOLLOWING LABOR:

D=Diagnostic labor category. E=Electrical labor category. F=Frame labor category. G=Glass labor category. M=Mechanical labor category. S=Structural labor category. (numbers) 1 through 4=User Defined Labor Categories.

OTHER SYMBOLS AND ABBREVIATIONS:

Adj.=Adjacent. Algn.=Align. ALU=Aluminum. A/M=Aftermarket part. Blnd=Blend. BOR=Boron steel. CAPA=Certified Automotive Parts Association. D&R=Disconnect and Reconnect. HSS=High Strength Steel. HYD=Hydroformed Steel. Incl.=Included. LKQ=Like Kind and Quality. LT=Left. MAG=Magnesium. Non-Adj.=Non Adjacent. NSF=NSF International Certified Part. O/H=Overhaul. Qty=Quantity. Refn=Refinish. Repl=Replace. R&I=Remove and Install. R&R=Remove and Replace. Rpr=Repair. RT=Right. SAS=Sandwiched Steel. Sect=Section. Subl=Sublet. UHS=Ultra High Strength Steel. N=Note(s) associated with the estimate line.

CCC ONE Estimating - A product of CCC Information Services Inc.

The following is a list of abbreviations that may be used in CCC ONE Estimating that are not part of the MOTOR CRASH ESTIMATING GUIDE:

BAR=Bureau of Automotive Repair. EPA=Environmental Protection Agency. NHTSA= National Highway Transportation and Safety Administration. PDR=Paintless Dent Repair. VIN=Vehicle Identification Number.

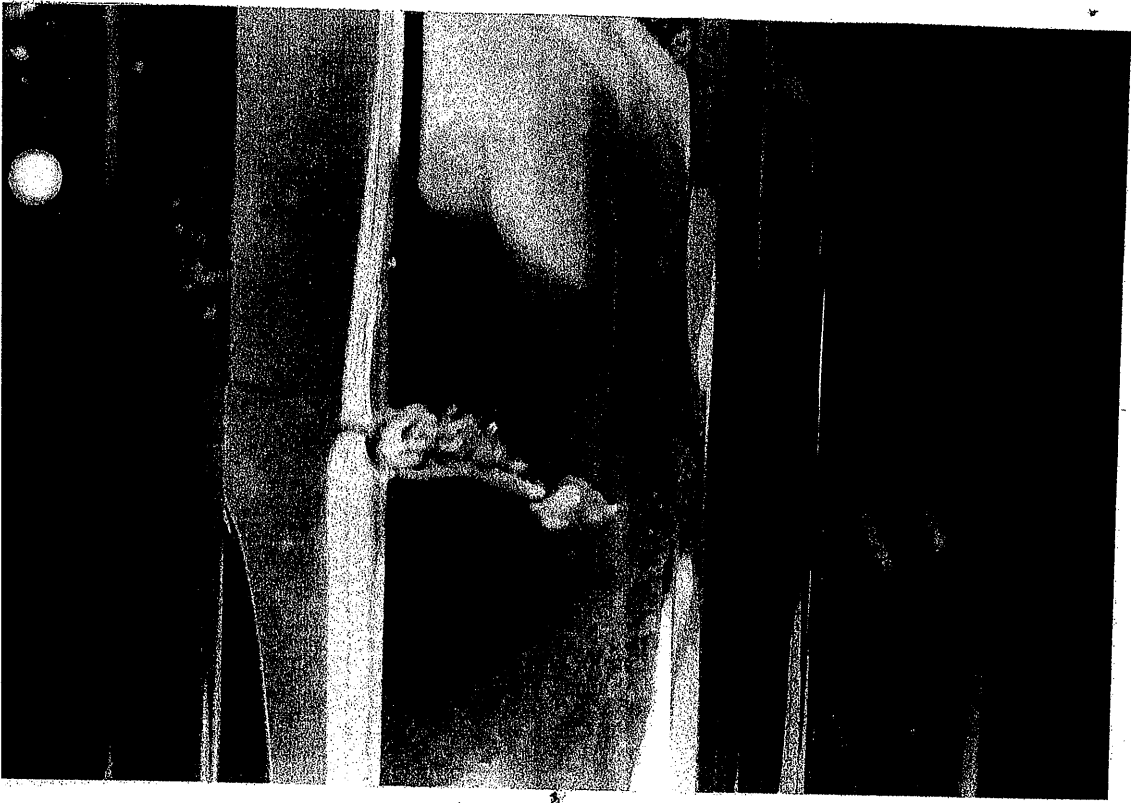

0

100

100

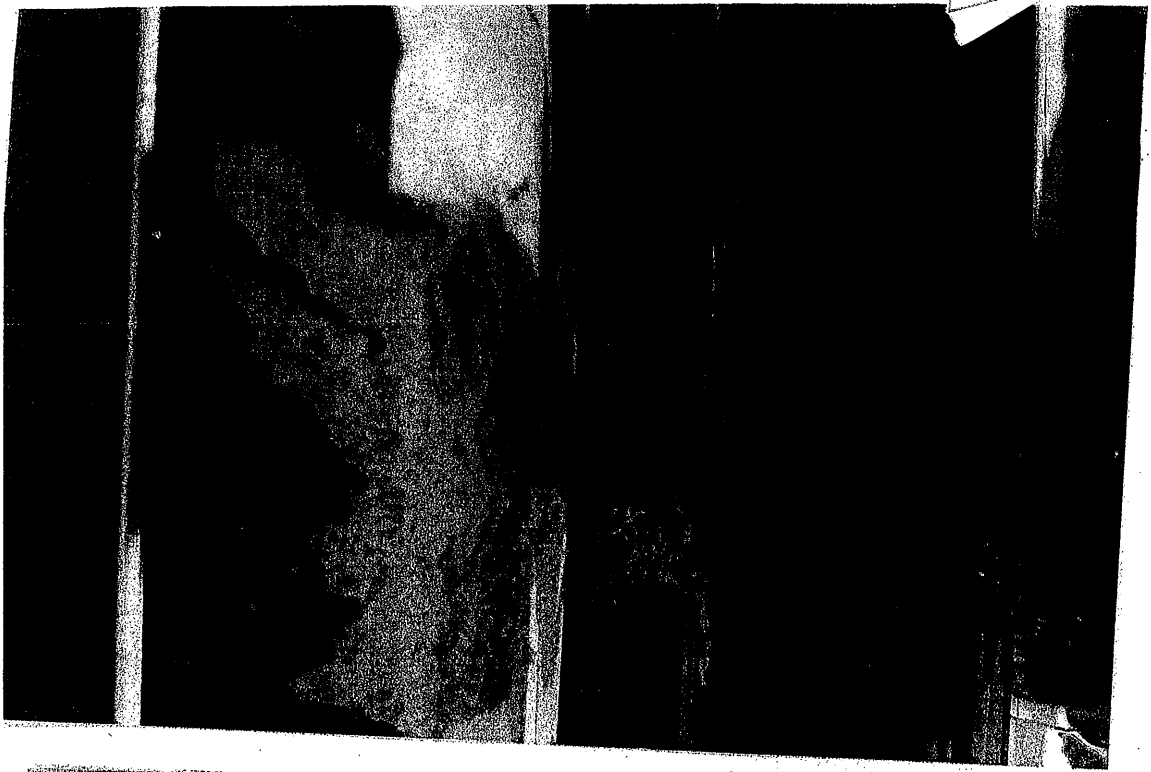



2

0

1-28-1968
