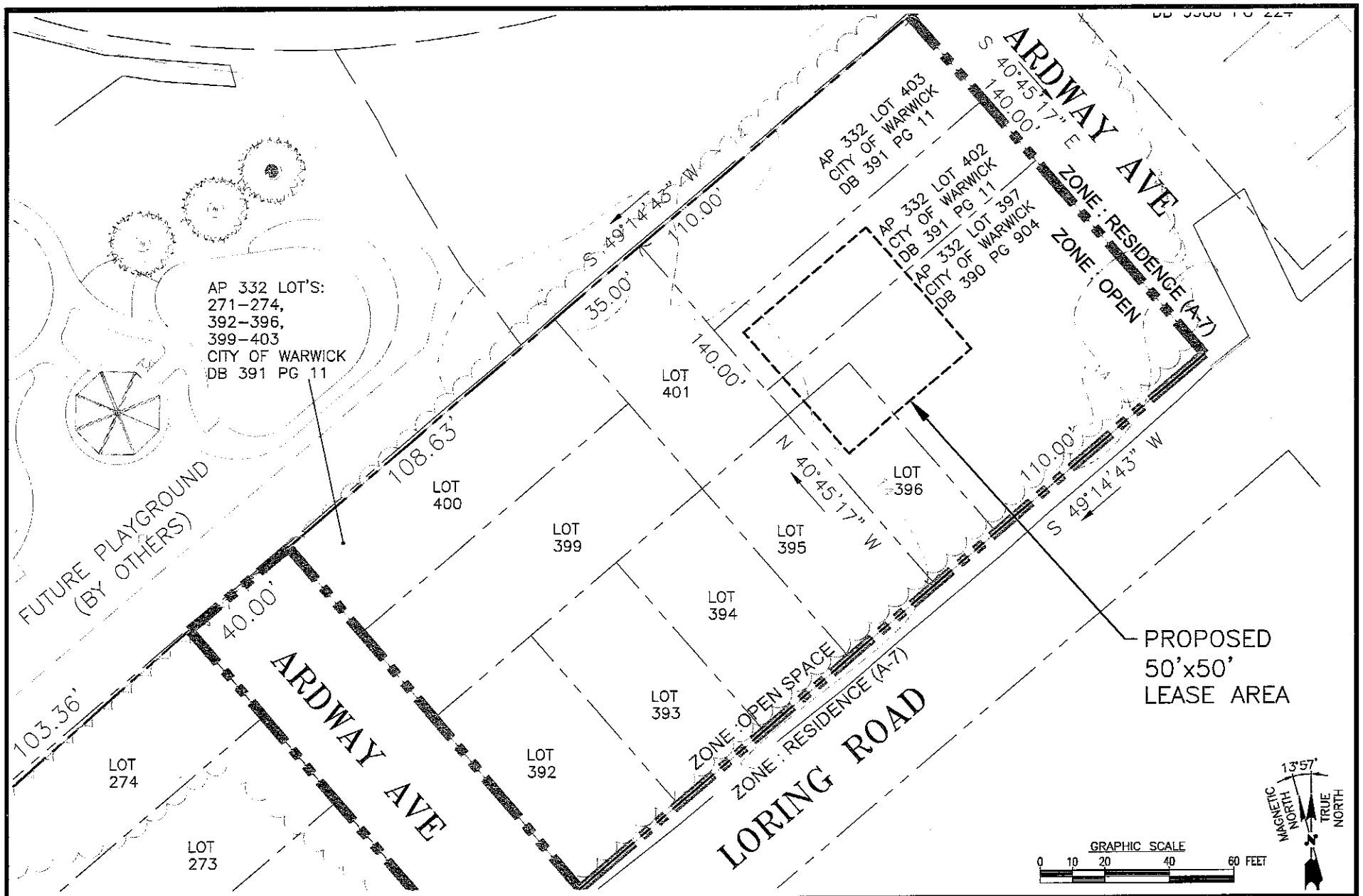

SITE NAME: WARWICK 6 RI

ADDRESS: MAYETTE AVENUE AND LORING ROAD
WARWICK, RI 02889

TEP NORTHEAST
45 BEECHWOOD DRIVE, NORTH ANDOVER, MA 01845
TEL: (978) 557-5553

PREPARED FOR:
verizon
900 CHELMSFORD STREET
TOWER 2 FLOOR 5
LOWELL, MA 01851

SITE TYPE: MONOPOLE	
DATE: 09/06/2023	REV: 1
DRAWN BY: AM	
SCALE: 1" = 40'	

SHEET TITLE
EXISTING ZONING PLOT PLAN

SHEET NUMBER
Z-1