

1. DEED BK. 6324 / PG. 303,
2. "LINCOLN PARK" WARWICK, RI BY J.A. LATHAM JUNE 1894
SCALE: 1"=160' PLAT CARD 123
3. RHODE ISLAND DEPARTMENT OF PUBLIC WORKS "WARWICK
JEFFERSON BOULEVARD AND KENYON AVENUE CONNECTOR
FROM MAIN AVENUE TO LINCOLN AVENUE" SCALE: 1"=40'
PLAT No. 1070 SHEET 11/12

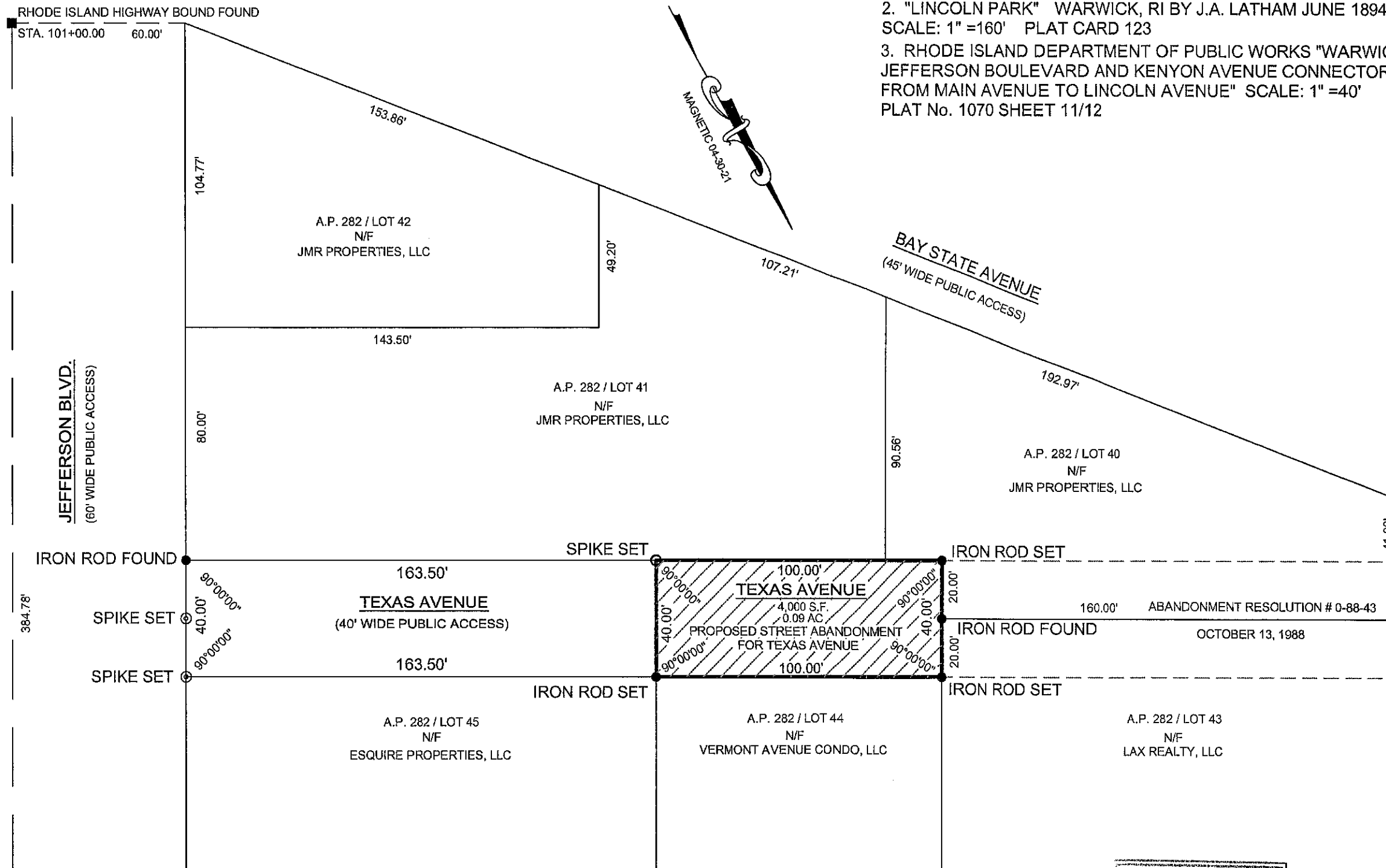

MINIMUM LOT AREA: 6,000 S.F.
MINIMUM LOT FRONTAGE: 60 FT.
MINIMUM SETBACKS: FRONT: 25 FT.
SIDE: 15 FT.
REAR: 20 FT.
MAXIMUM STRUCTURE HEIGHT: 45 FT.
MINIMUM LANDSCAPE: 10%



THIS SURVEY HAS BEEN CONDUCTED AND THE PLAN HAS BEEN PREPARED PURSUANT TO SECTION 9 OF THE RULES AND REGULATIONS ADOPTED BY THE RHODE ISLAND STATE BOARD OF REGISTRATION FOR PROFESSIONAL LAND SURVEYORS ON NOVEMBER 25, 2015, AS FOLLOWS:

LIMITED CONTENT BOUNDARY SURVEY CLASS I

BY: RICHARD T. BZDYRA, PLS; LICENSE #1786; COA #LS-A60

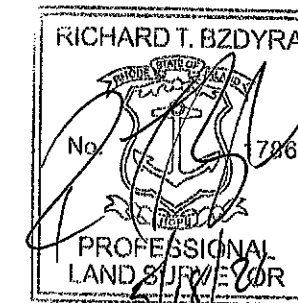

JOB NO. 7415 / DWG. NO. 7415 - (JNP)