

401

ARCHITECTURE, LLC

5 Division Street, Unit 39
East Greenwich, Rhode Island
02818

Copyright © Studio 401 Architecture, LLC, 2024

This drawing is copyrighted and is subject to copyright protection as an architectural work under 17 U.S.C. Sec. 101 et seq. This protection includes but is not limited to the control form as well as the arrangement and conception of spaces and elements in the design.

This drawing may not be reproduced or used in any manner whatsoever without the express written permission of Studio 401 Architecture, LLC.

SEAL

AUTHOR
Chris Mazzier, Cynsi Gerlach

REVISION DATE

REVISION	DATE

PROJECT

CHELO'S
RESTAURANT
RENOVATIONS

WARWICK,
RHODE ISLAND

PROJECT NUMBER
0171

STATUS
ISSUED FOR ZONING
REVIEW

ISSUED - 02/27/2024

CONTENTS
EAST ELEVATION

A201

Ref. # 10975 - 1 Masthead Dr.

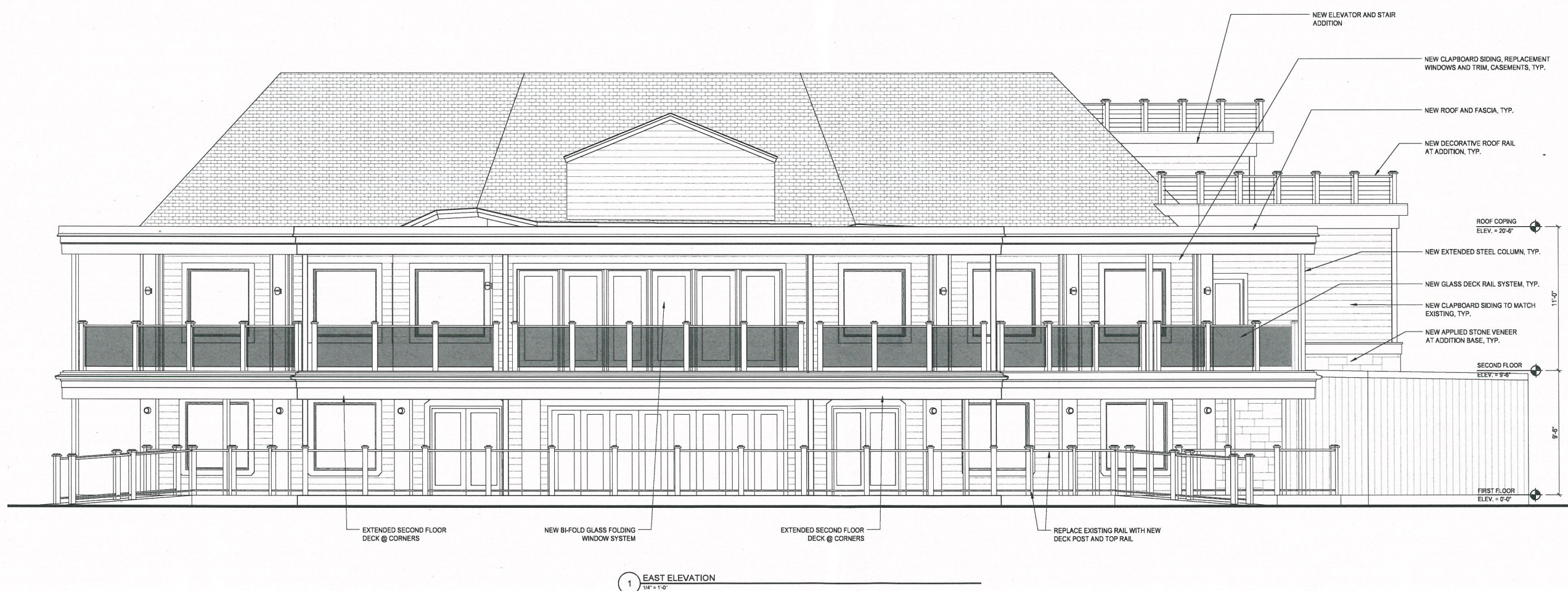

1 EAST ELEVATION
1/8" = 1'-0"

SEAL

AUTHOR
Chris Mazzer, Cynol Gerlach

REVISION	DATE

PROJECT

**CHELO'S
RESTAURANT
RENOVATIONS**

**WARWICK,
RHODE ISLAND**

PROJECT NUMBER
0171

STATUS
**ISSUED FOR ZONING
REVIEW**

ISSUED - 02/27/2024

CONTENTS
FIRST FLOOR PLAN

A101

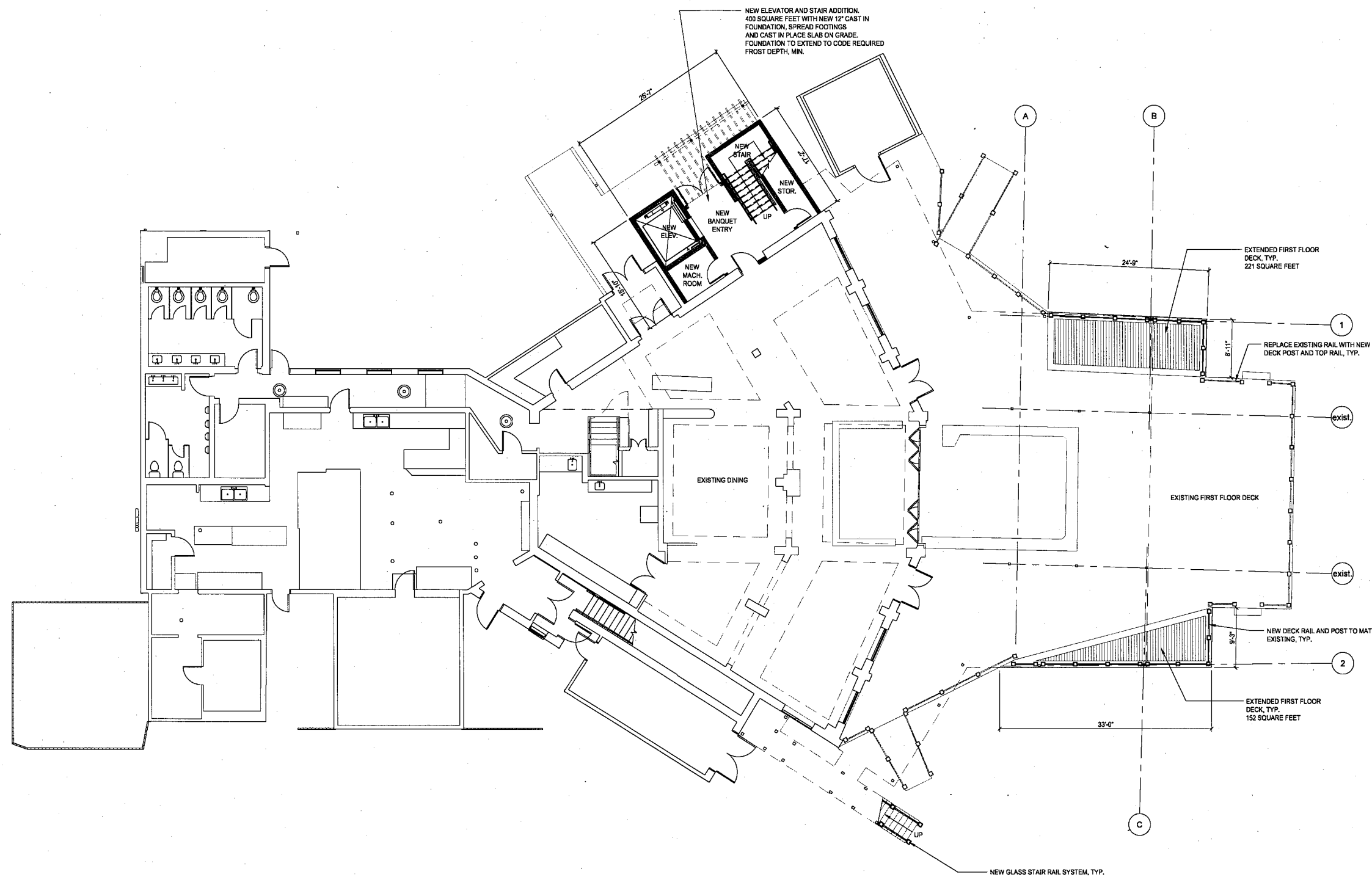

1 FIRST FLOOR PLAN
1/8" = 1'-0"

SEAL

AUTHOR
Chris Mazzier, Cymel Gerlach

REVISION	DATE

PROJECT

**CHELO'S
RESTAURANT
RENOVATIONS**

**WARWICK,
RHODE ISLAND**

PROJECT NUMBER
0171

STATUS
**ISSUED FOR ZONING
REVIEW**

ISSUED - 02/27/2024

CONTENTS
SECOND FLOOR PLAN

A102

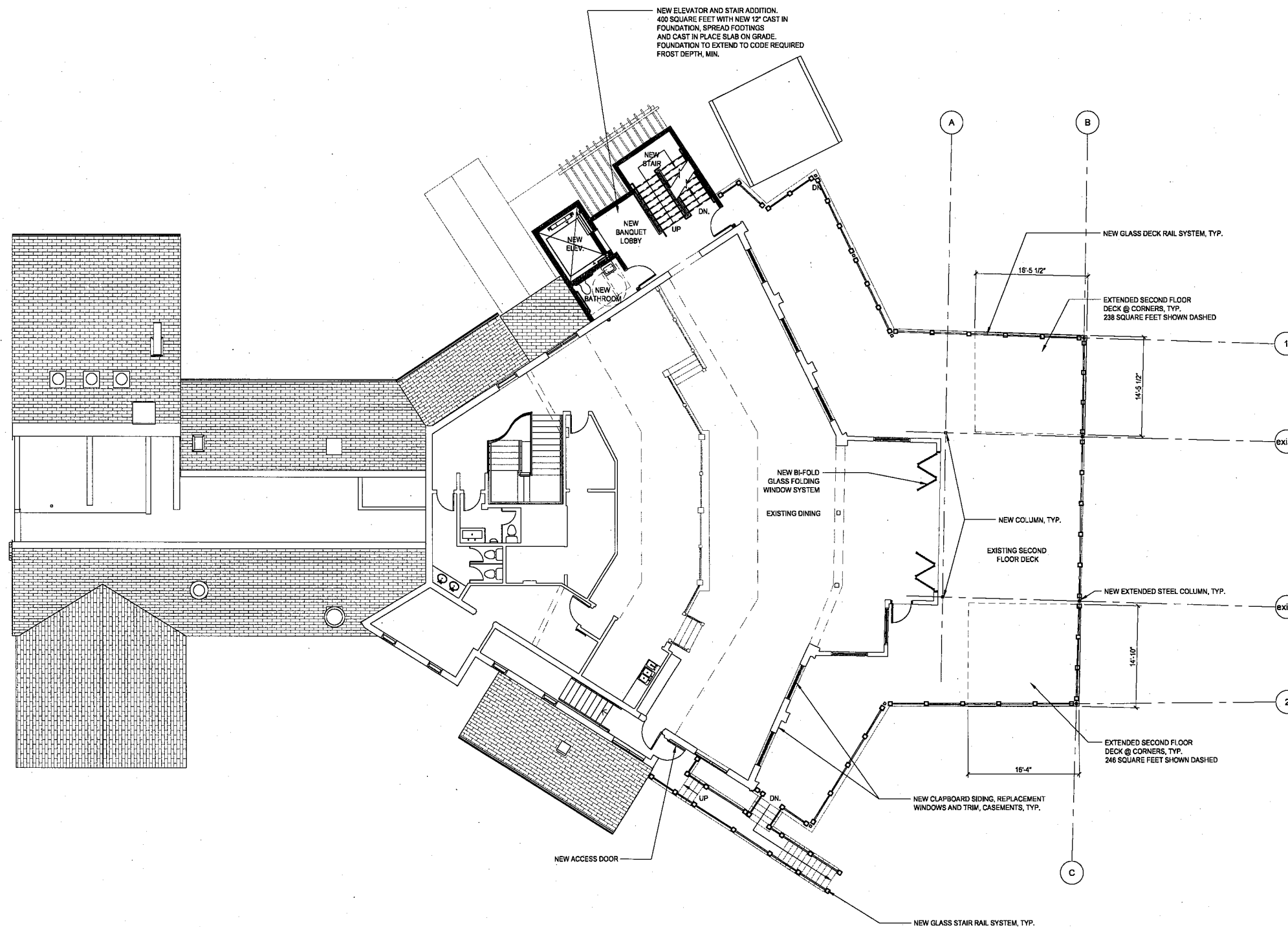

1 SECOND FLOOR PLAN
1/8" = 1'-0"

