



## Recommendation Memo

**To:** Mathew Solitro, Department of Public Works  
**From:** Margie White, Finance Department ext. 9641  
**Date:** May 3, 2019  
**Re:** Council Claim

---

Please investigate the attached claim against the City of Warwick involving your department and return this recommendation to the Finance office as soon as possible.

**Date of Incident:** 4/20/19

**Police/tow/auto report:** 19-27988

**Claimant:** Danilo Reyes Noguera  
82 Waldo Street  
Providence, RI 02907

**Claim:** Hit a pothole on Sabin Street causing damage to tire and rim.

**Estimates:**

<u>Tire</u>	
Providence Pep Boys	\$169.49
Greico Honda	\$248.58
<u>Rim</u>	
Diaz Tire Shop	\$250.00
Honda Part World	\$336.40
Stockwheels.com	\$293.00

**Department Recommends:**

**Approval** of this claim for **\$300**

**Denial** of this claim (please include comments below):

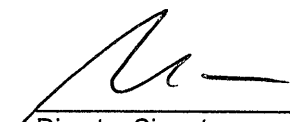
  
\_\_\_\_\_  
Director Signature

7/18/2019  
\_\_\_\_\_  
Date

TO THE HONORABLE CITY COUNCIL

The undersigned respectfully petitions your body for compensation for injuries or damages sustained as follows:

Please print information that pertains to your claim.

Motor Vehicle Accident  Pothole  Property Damage  Tax Waiver  Other

Claimant Name: Danilo J. Reyes Noguera

Address: 82 Waldo St

City, State, Zip: Providence, RI 02907

Telephone #: (401) 426-1815

Date of incident (M/D/Y) 04/20/19 Time: 10:30 AM  PM

Description of Incident/Claim: At 10:30 I left work to go home. As I was driving I ran into this pothole. At the time I could not avoid it because there were cars passing and cars parked on the curb. The next morning I noticed the damage it did to my front passenger side rim and tire.

Vehicle Year: 2012 Make: Honda Model: Accord Odometer reading: 41226 warwick, RI 02888

The Pothole was located on Sabin St. road.

I notified the Finance / Public Works department on 4/23/19 (date).

The nature of my property damage is: rim and tire of front passenger side.

Additional information about Tax Waiver (include letter from Tax Collector stating adverse decision)

I request reimbursement in the amount of \$ 700.00

SIGNATURE OF CLAIMANT: Danilo Reyes DATE 4/25/19

**AFFIDAVIT**

(Petitioner Name) Daniilo J. Reyes Noguera, being duly sworn, deposes and states:

1. I have petitioned the City Council of the City of Warwick for compensation for losses arising from an incident which occurred on (date) 4/20/19 as a result of (please provide brief description):

damage on rim and tire (front passangerside)

Said claim was filed with the Finance Department on 4/23/19 (date).

2. Check appropriate box or boxes:

I have not sought compensation, nor will I at any time seek compensation from any source (including, but not limited to, any insurance company) other than the City of Warwick, for any loss arising from the above-described incident, understanding for pothole claims, the maximum recovery is \$300.00 under Rhode Island General Law § 24-5-13 (b).

I have received compensation from a source or sources other than the City of Warwick, (including, but not limited to, any insurance company) in connection with this incident. The amount(s) which I received total \$ \_\_\_\_\_ and the source of the other payment(s) was \_\_\_\_\_

I am seeking, or intend to seek, compensation from a source or sources other than and/or in addition to the City of Warwick (including, but not limited to, any insurance company), for any loss arising from the above described incident. The source or sources from which I seek such other compensation is/are: \_\_\_\_\_

3. In the event that the Warwick City Council should deny my claim, I understand that I may pursue a claim against any other party who may be liable for my loss.

4. I understand that I am not entitled to recover more than the amount of my actual loss. If the City of Warwick pays any amount to me in connection with the above described incident, and if I should receive any amounts from any source other than the City of Warwick with respect to the above described incident, I will report such other receipt(s) to the Finance Department of the City of Warwick.

5. I have personal knowledge of the facts aforesaid.

Daniilo J. Reyes  
Signature of Claimant or its Representative

Daniilo J. Reyes Noguera  
Printed Name

State of Rhode Island  
County of Providence

Subscribed and sworn to before me on this 20th day of April, 2018

[Signature]  
(Notary Public)  
My Commission Expires \_\_\_\_\_

Anthony E. Solomon  
Notary Public, State of Rhode Island  
My Commission Expires Jun 12, 2014



STATE OF RHODE ISLAND AND PROVIDENCE PLANTATIONS  
**DIVISION OF MOTOR VEHICLES**

600 NEW LONDON AVENUE  
 CRANSTON RI 02920-3024

Web Address: [WWW.DMV.RI.GOV](http://WWW.DMV.RI.GOV)



BW13191154

DANILO J REYES NOGUERA  
 82 WALDO ST APT 1  
 PROVIDENCE RI 02907

Date: 02/12/2019

**Registration Certificate**

REG NUMBER: AJ787	PLATE TYPE: PASSENGER	PLATE DESIGN: WAVE	VEHICLE TYPE: PASSENGER	DRIVERS LICENSE: 3191154	REG EXP DATE: 10/31/2020
YEAR: 2012	MAKE: HONDA	MODEL: ACCORD	BODY TYPE: SEDAN	MAJOR COLOR: GRAY	MINOR COLOR: GRAY
VEHICLE IDENTIFICATION NUMBER: 1HGCP2F39CA098452		RENEWAL FEE: 91.50	GROSS WEIGHT: 3966 LBS	# OF PASSENGERS: 5	# OF CYLINDERS: 4
FUEL TYPE: GAS		CARRYING CAPACITY: N/A	LENGTH: N/A	CCs: N/A	MAX SPEED: N/A
REGISTERED OWNER: DANILO J REYES NOGUERA 82 WALDO ST APT 1 PROVIDENCE RI 02907			SECOND OWNER:		

- TAX TOWN: **PROVIDENCE**
- Notice: The law requires that the DMV be notified within 10 days of any change in name or address. Please visit our website to update your address online.
- Plate Cancellation -Excise Tax: Plates must be cancelled with the DMV to ensure the vehicle is removed from the city or town tax rolls. Please retain your receipt as proof of cancellation.
- Every registration plate shall be at all times securely fastened in a horizontal position and be in a condition to be clearly legible. Validation stickers are only to be placed securely on the lower right corner of the registration plate.
- Registration Certificate shall at all times be carried in the vehicle to which it refers or shall be carried by the person driving or in control of such vehicle.
- Proof of valid insurance/financial security is required as per Rhode Island General Laws § 31-47 (Motor Vehicle Reparatons Act).
- It is your responsibility to renew your registration prior to the expiration date. Failure to do so may result in the assignment of new plates.
- Failure to obtain an **Emissions Inspection** on or before **03/04/2019** will result in this vehicle being suspended.
- Not valid without official signature of Administrator.

WALTER R. CRADDOCK  
 ADMINISTRATOR  
 DIVISION OF MOTOR VEHICLES

For Date: 04/23/2019 - Tuesday

<u>Call Number</u>	<u>Time</u>	<u>Call Reason</u>	<u>Action</u>	<u>Priority</u>
19-27988	0835	Walk-In - POT HOLE	Services Rendered	3
Call Taker:		KJOHNSO - Civilian Kassandra E Johnson		
Call Closed By:		JMYER - Sergeant Joshua P Myer 04/23/2019 0901		
Location/Address:		[203 3837] WARWICK POLICE DEPARTMENT - 99 VETERANS MEMORIAL DR		
Calling/Inv. Party:		REYES NOGUERN, DANILO J @ 82 WALDO ST Apt. #1 - PROVIDENCE, RI 02907		
		Race: W		
Unit:		S3 Sergeant Joshua P Myer		
		Disp-08:38:10	Arvd-08:38:14 Clrd-09:01:07	
Vehicle:		GRY 2003 HOND 4D ACCORD Reg: PC RI AJ787 VIN: 1HGCM55353A003039		
Operator:		REYES NOGUERA, DANILO J @ 82 WALDO ST Apt. #1 - PROVIDENCE, RI 02907		
		Race: W Sex: M		
Owner:		REYES NOGUERA, DANILO J @ 82 WALDO ST Apt. #1 - PROVIDENCE, RI 02907		
		Race: W Sex: M		
Insurance Co:				
Policy No:				
Narrative:				

Sgt Myer viewed damage on the front passenger side tire and rim that RP claimed happened when he hit a pot hole on Sabin St in Warwick



PROVIDENCE  
PEP BOYS  
1246 N.MAIN STREET  
1246 N MAIN ST  
PROVIDENCE, RI 02904  
401-2732011

**Vehicle Information:**  
2012 HONDA ACCORD  
4-2354 2.4L DOHC

## Goodyear EAGLE TOURIN

Part #: 102918387 Sku: 2082369  
Warranty: 8 TREAD DEPTH  
Speed Rating: V Load Index: 96  
Load Range: UNIFORM TIRE QUALITY  
GRADING:000

### DISCOUNTS:

DESCRIPTION: 235 40R19 96V EAGLE TOURING  
VSB RPTL

Qty:	4
Price:	\$159.99/tire
Lifetime Balance	\$71.96
TPMS or Valve Stem:	\$38.00 -9.50
Road Hazard:	\$96.00
Alignment: 90 Days	\$89.99
Subtotal:	\$951.91
Promo Total:	\$

*7169.49*

\* Pricing and Availability may vary based on Store Location and Date of Purchase.

# GRIECO Honda

1880 Hartford Avenue (Route 6)  
Johnston, Rhode Island 02919

Direct Parts: (401) 553-6008 · Parts Fax: (401) 553-6109

www.griecocars.com

**RETURN/REFUND POLICY: ALL RETURNS MUST BE ACCOMPANIED BY THIS INVOICE AND ARE SUBJECT TO A 20% RESTOCKING CHARGE. RETURNED ITEMS MUST BE IN THE ORIGINAL UNOPENED BOX OR CONTAINER. PLEASE NOTE THAT THE DEALERSHIP WILL NOT ACCEPT RETURNS OR MAKE REFUNDS AFTER 10 DAYS. NO REFUNDS OR RETURNS ON SPECIAL ORDER PARTS OR ELECTRICAL PARTS. NO CASH REFUNDS.**

**DISCLAIMER OF WARRANTY: ALL PARTS AND ACCESSORIES ARE SOLD BY THE DEALERSHIP AS-IS. ANY WARRANTIES ON THE PARTS OR PRODUCTS DESCRIBED BELOW ARE THOSE OF THE MANUFACTURER OR DISTRIBUTOR OF THE PARTS OR PRODUCTS. THE DEALERSHIP HEREBY EXPRESSLY DISCLAIMS ALL WARRANTIES, EXPRESS AND IMPLIED, INCLUDING ANY IMPLIED WARRANTIES OF MERCHANTABILITY AND FITNESS FOR A PARTICULAR PURPOSE, WITH RESPECT TO THE SAME. THE DEALERSHIP NEITHER ASSUMES NOR AUTHORIZES ANY OTHER PERSON TO ASSUME FOR IT ANY LIABILITY IN CONNECTION WITH THE SALE OF SAID PARTS OR PRODUCTS. CUSTOMER SHALL NOT BE ENTITLED TO RECOVER FROM THE DEALERSHIP ANY CONSEQUENTIAL DAMAGES, DAMAGES TO PROPERTY, DAMAGES FOR LOSS OF USE, LOSS OF TIME, LOSS OF PROFIT OR INCOME, OR ANY OTHER INCIDENTAL DAMAGES. THIS DISCLAIMER IN NO WAY AFFECTS THE PROVISIONS OF ANY MANUFACTURER OR DISTRIBUTOR WARRANTIES.**

DATE ENTERED	YOUR ORDER NO.	DATE SHIPPED	INVOICE DATE	INVOICE NUMBER	
01 MAY 19		01 MAY 19		Q135391	10:06:01

S  
O  
L  
D  
T  
O

ACCOUNT NO: 99  
CASH RETAIL  
RI 02919

S  
H  
I  
P  
T  
O

PAGE 1 OF 1

PHONE NO:

WORK FAX:

SHIP VIA	SLSM.	B/L NO.	TERMS	F.O.B. POINT
	DANY S		CASH	JOHNSTON RI

ORD.	QUANTITY	SHIP	B.O.	PART NO.	DESCRIPTION	LIST	NET	AMOUNT
1	1		0	44732-TR3-A01	1004 CAP ASSY-	14.09	14.09	14.09
1	1		0	42751-CTL-022	PARTS TIRE (235	248.12	231.99	231.99
				TD	TIRE DISPOSAL FEE			2.50
				** ABOVE PART IS NON-RETURNABLE **				
1	1		0	42700-T2A-A92	SOP W-DISK (1	426.67	426.67	426.67
				CORE DEPOSIT			50.00	50.00
				**** I N V O I C E Q U O T E - DO NOT PAY ****				

<p>***ATTENTION PARTS CUSTOMER*** NO RETURNS ON PARTS LESS THAN \$5.00 ALL REMAN CORES MUST BE RETURNED IN ORIGINAL UNDAMAGED CARTONS. THANK YOU! GRIECO PARTS DEPT.</p>	<table border="1" style="width: 100%; border-collapse: collapse;"> <tr> <td>PARTS</td> <td style="text-align: right;">722.75</td> </tr> <tr> <td>SUBLET</td> <td></td> </tr> <tr> <td>SHIPPING &amp; HANDLING</td> <td style="text-align: right;">0.00</td> </tr> <tr> <td>SALES TAX</td> <td style="text-align: right;">50.60</td> </tr> <tr> <td>SPECIAL DISCOUNT</td> <td style="text-align: right;">2.50</td> </tr> <tr> <td><b>TOTAL</b></td> <td style="text-align: right;"><b>\$775.85</b></td> </tr> </table>	PARTS	722.75	SUBLET		SHIPPING & HANDLING	0.00	SALES TAX	50.60	SPECIAL DISCOUNT	2.50	<b>TOTAL</b>	<b>\$775.85</b>
PARTS	722.75												
SUBLET													
SHIPPING & HANDLING	0.00												
SALES TAX	50.60												
SPECIAL DISCOUNT	2.50												
<b>TOTAL</b>	<b>\$775.85</b>												
CUSTOMER'S SIGNATURE	X												

DATE 5/11/19 NO 07707970

CUSTOMER'S ORDER NO.

NAME Quote for 19"

ADDRESS KIMS

CITY, STATE, ZIP

SOLD BY: CASH: C.O.D.: CHARGE: ON ACCT: MIDSE RETD: PAID OUT:

QUAN.	DESCRIPTION	PRICE	AMOUNT
1	19" 2016		
2	SPORT WHEEL		
3	5 SPOKE BLACK		
4	w/ machine		
5			
6			
7	Total	250	50
8			
9			
10	<i>Diaz Tire Shop</i>		
11	<i>125 Washington Street</i>		
12	<i>Central Falls, RI</i>		
	<i>Tel: (401) 727-3020</i>		

RECEIVED BY

KEEP THIS SLIP FOR REFERENCE





**ADVANCED SEARCH**

Accessories ▾

Keywords

The Best Available Selection of OEM  
Honda Accessories & Maintenance Parts  
*Questions? Please Call (855) 528-8657*

Mon - Fri: 7:30 AM - 7:00 PM PST

Sat: 8:00 AM - 5:00 PM PST

Items: 1/ Total: \$336.40

[view cart](#) [checkout](#)

Like 277

**Checkout**

1. Shopping Cart 2. Customer Info 3. Payment Method 4. Order Summary

**Shopping Cart**

ITEM	PRICE	QUANTITY	TOTAL
 <p>Accord 19" 5-Spoke Slotted Alloy Rims 2003-2019 Item # : 42700-T2A-L92</p>	\$336.40	1 <a href="#">update</a> <a href="#">remove</a>	\$336.40

Sub-Total: \$336.40

Shipping: \$50.37

**Total: \$386.77**

**CUSTOMERS WHO BOUGHT THIS ALSO PURCHASED**

Please note: All orders ship from Washington State. [View Transit Map](#)

Please note that our shopping cart does not calculate charges for shipping to Alaska, Hawaii, Puerto Rico or Canada. If you would like to have items shipped to these locations please email us at [support@hondapartworld.com](mailto:support@hondapartworld.com) for a quote.



**Honda Glass Cleaner**

Price: **\$5.34**  
[Add to cart](#)



**Honda Leather & Vinyl Cleaner**

Price: **\$4.64**  
[Add to cart](#)



**Honda Leather & Vinyl Cleaner**

Price: **\$4.64**  
[Add to cart](#)

**Next Steps**

> [Continue Shopping](#)

PAYPAL CHECKOUT

Choose Your State

--- Please Select --- ▾

Year / Model / Trim:

(Ex: 2008 Civic EX)

Credit and Debit Accepted  
Account not Required



Check Out with **PayPal**

The Safer easier way to pay

"I finally had time to DePAX my Odyssey. Those PAX tires have been a real pain. I ordered everything off Honda Part World. All the Wheels and necessary items showed up on time and expertly packaged. The biggest thing was the Spare Tire Kit.

"I was amazed at the speed in processing my order. The floor mats arrived promptly and fit perfectly. Thanks "

4.8 ★★★★★  
Google  
Customer Reviews



## Honda ACCORD (2016-2017) 19x8 Aluminum Alloy Machined with Black 5 Double Spoke [64083]

Home / Honda ACCORD (2016-2017) 19x8 Aluminum Alloy Machined with Black 5 Double Spoke [64083]

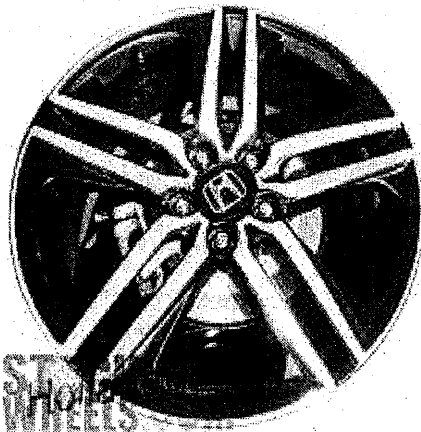

\*Images may not reflect actual wheel finish.  
See description for finish information.

### Specifications:

Hollander: **64083**  
 Make: **Honda**  
 Model: **ACCORD**  
 Year: **2016-2017**  
 Finish: **Machined**  
 Material: **Aluminum Alloy**  
 Size: **19x8**  
 Placement: **Front or Rear**  
 Style: **5 Double Spoke**  
 Bolt Pattern: **5-4.5"**  
 Offset: **55mm**  
 OEM: **42700T2AL92, T2919080A**

**Replica \$293**

New replica made to replace factory original wheel.

**Reconditioned OEM \$325**

Want it 'Like New'? Reconditioned wheels are the answer.  
Structurally sound and cosmetically like-new or even a clean factory take off!

1

Add to cart

Please note that this wheel does not include a center cap, lug nuts, or TPMS Sensor. If you need any of these items, please call for price and availability.

Unless otherwise specified, all Wheels on this site are genuine OEM Factory original Wheels, have been spin tested, and have been thoroughly inspected.

Are you interested in a used wheel, but you are not sure if you would be happy with the cosmetic defects? Talk to our Wheel Experts and they will explain everything about the wheel! Just call 1-800-224-1208 during normal business hours (Monday – Friday, 7:00am – 4:30pm and Saturday from 9:00am to 12:30pm PST ).

**CHROME - SPECIAL NOTE:** Although we have many chrome wheels in stock, in cases where we do have the wheels in stock but they must go through the Chrome plating process or especially the rechroming process, they may take up to 2 weeks to ship.

Outlook

Search



DR

Download Full screen Print Hide email

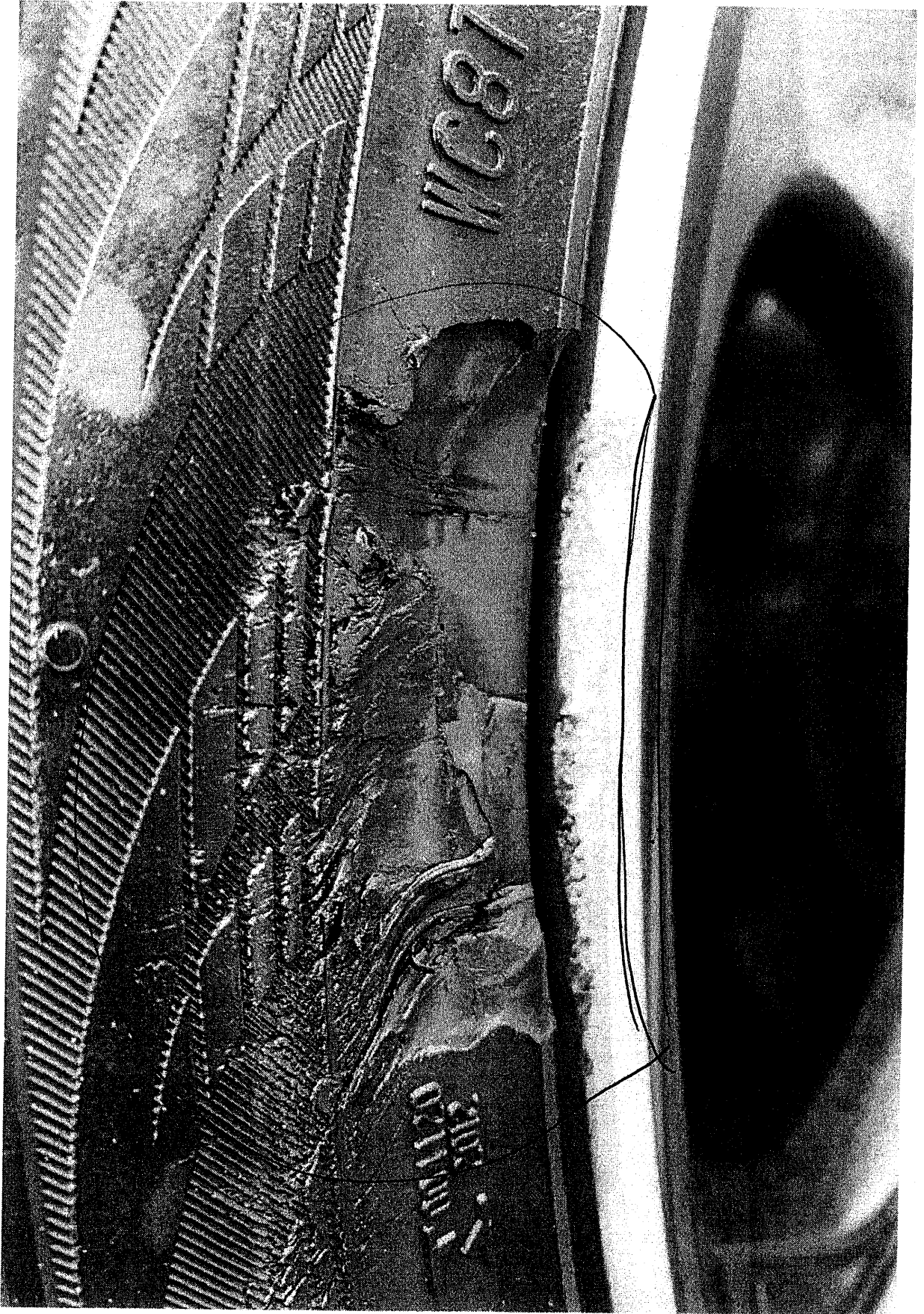

Outlook

Search



DR

Download Full screen Print Hide email

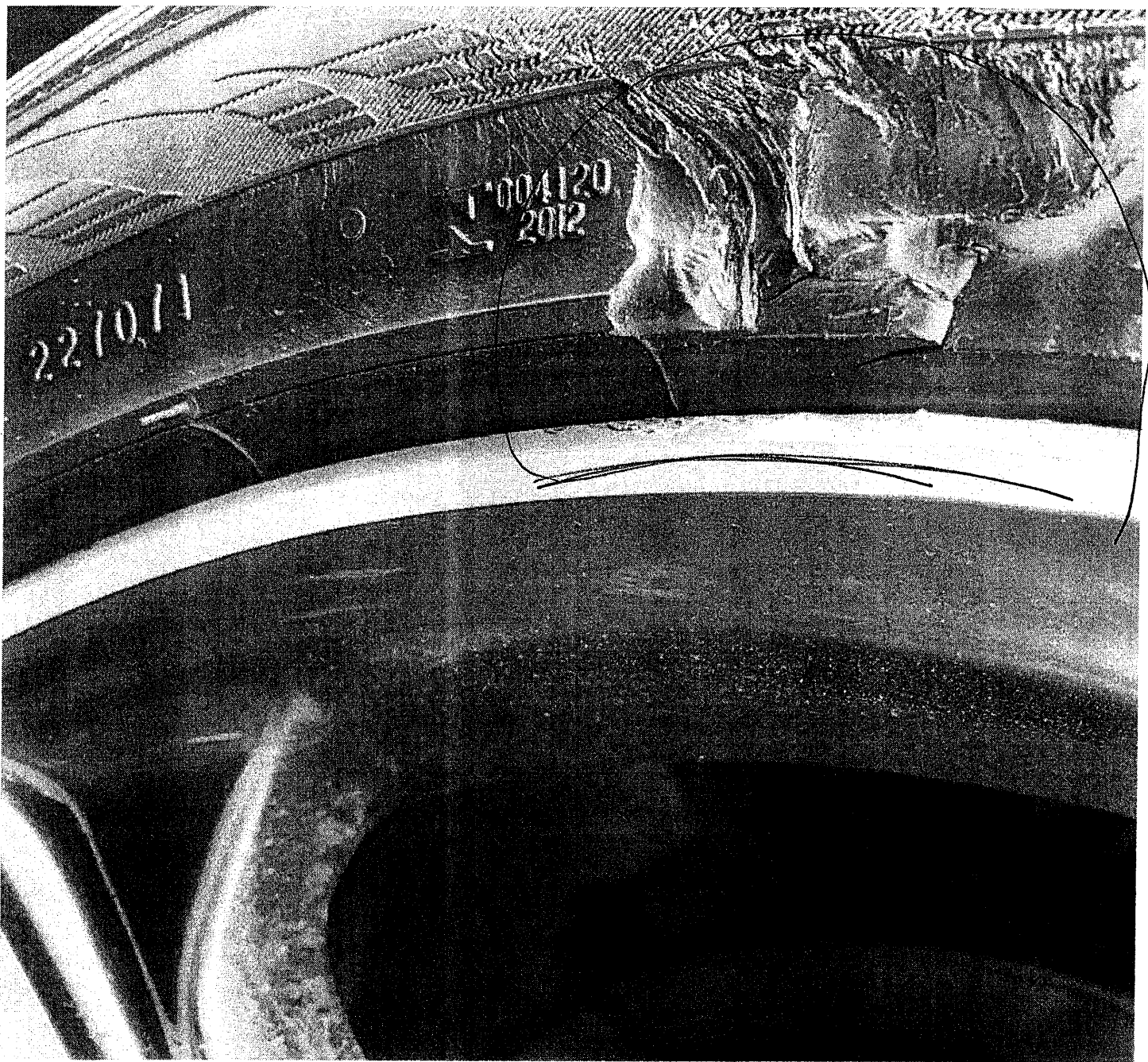

Outlook

Search



DR

Download Full screen Print Hide email

8

