

LOCUS

LEGEND & ABBREVIATIONS

N/F	- NOW OR FORMERLY	- PROPERTY LINE
A.P.	- ASSESSORS PLAT	- ZONING SETBACK LINE
S.F.	- SQUARE FEET	- EXISTING CONTOUR
AC	- ACRES	- STONE WALL
±	- PLUS OR MINUS	- FENCE
STY	- STORY	- SEWER LINE
WF	- WOOD FRAMED	- DRAIN LINE
SH	- STATE HIGHWAY PLAT	- WATER LINE
RET	- RETAINING WALL	- GAS LINE
FE	- FENCE	- ELECTRIC LINE
(FND)	- FOUND	- SANITARY SEWER MANHOLE
RHB	- RI HIGHWAY BOUND	- CATCH BASIN
PK MAIL	- MASONRY MAIL	- STORM DRAIN MANHOLE
FE	- FLARED END	- WATER GATE
RCP	- REINFORCED CONCRETE PIPE	- GAS VALVE
CLF	- CHAIN LINK FENCE	- ELECTRIC MANHOLE
INV	- INVERT	- CONCRETE BOUND
x 10.80	- SPOT GRADE	- DRILL HOLE
		- IRON PIPE

PROPOSED CONSERVATION EASEMENT #1
 AREA = 54,144 S.F.± (1.24 AC.±)

PROPOSED CONSERVATION EASEMENT #2
 AREA = 113,850 S.F.± (2.61 AC.±)

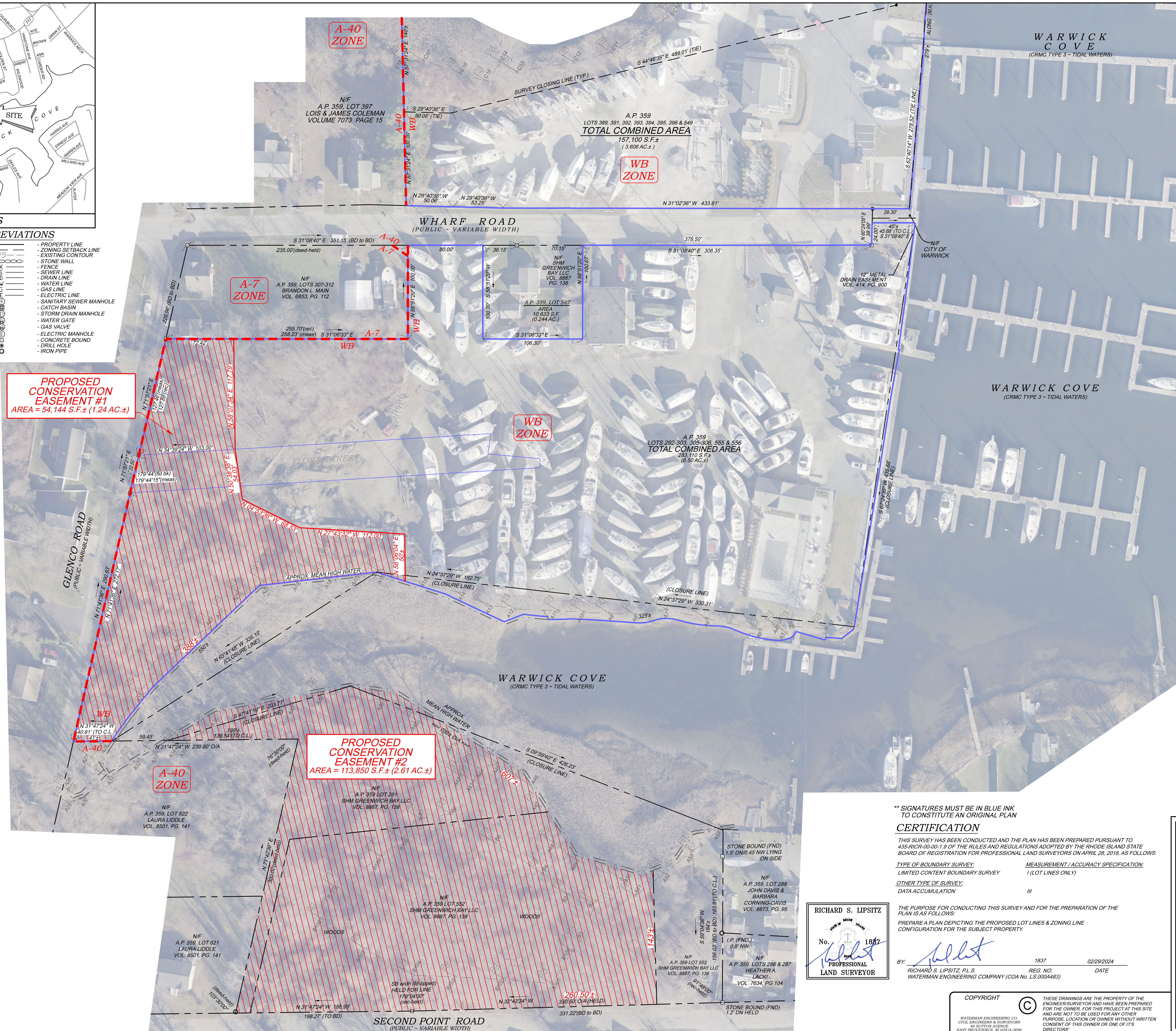

- NOTES / REFERENCES**
- REFERENCE IS MADE TO THE FOLLOWING MAPS AND PLANS OF RECORD:
 - A.) PLAN ENTITLED "THE AMENDED SMITH SHORE PLAT WARWICK R.I. LYING ON THE OLD WARWICK COVE BELONGING TO A.J. SMITH REALTY CO., AMENDED BY ROBERT W. GREENE, SCALE 50 FEET PER INCH DATED: NOV. 1909.
 - B.) PLAN ENTITLED "SMITH'S SHORE PLAT, LYING ON THE OLD WARWICK COVE BELONGING TO ANDREW J. SMITH, SURVEYED & PLATTED JAN. 1874, BY ROBERT W. GREENE, SCALE 50 FT TO AN INCH, RECORD NO. 134, DATED: OCT. 1878."
 - C.) PLAN ENTITLED "OAKLAND BEACH SHORE PLAT, OWNED BY OAKLAND BEACH REALTY CO., WARWICK, R.I. SCALE: 1" = 50', PREPARED BY: C. A. THAYER ENGR., DATED: SEPT. 1921."
 - D.) PLAN ENTITLED "WARWICK BEACH PLAT, WARWICK, R.I., OWNED BY H.C. MESSINGER & M. J. CUSICK, SCALE: 1" = 60', PREPARED BY: C.A. THAYER ENGR., DATED: APRIL 1923."
 - E.) PLAN ENTITLED "SITE PLAN FOR WHARF MARINA, INC., WARWICK, R.I., DATED: MAY, 1983, REVISED: DECEMBER 5, 1994, SCALE: 1 INCH EQUALS 40 FEET, PREPARED BY: R. C. COURNOYER ENTERPRISES, INC."
 - F.) PLAN ENTITLED "SITE PLAN FOR WHARF MARINA, INC., WARWICK, R.I., DATED: MAY, 1983, SCALE: 1 INCH EQUALS 40 FEET, PREPARED BY: R. C. COURNOYER ENTERPRISES, INC."
 - G.) PLAN ENTITLED "STREET LINE, WHARF ROAD, SCALE: 1" = 40', APRIL, 1954."
 - H.) PLAN ENTITLED "HOYT PLAT ASSESSED PLAT 359, LOT 405, WARWICK, RHODE ISLAND, DATE: 1911, SCALE: 1" = 20' BY SCOTT SURVEY DAVID E. SMALL, P.L.S."
 - I.) PLAN ENTITLED "MAJOR SUBDIVISION, CARLIANO, CHISWICK PLAT, RECORD PLAN, ASSESSORS PLAT 359, LOTS 503 & 504, WARWICK, RHODE ISLAND, PREPARED FOR: MICHAEL CARLIANO, PREPARED BY: ALPHA ASSOCIATES, LTD, SCALE: 1" = 20', DECEMBER, 2018."
 - J.) PLAN ENTITLED "EXISTING CONDITIONS PLAN, GREENWICH BAY MARINA EAST YARD PLAT A.P. 359, LOTS 292-303, 305-306 & 556, GLENCO ROAD, FLORA STREET & WHARF ROAD, WARWICK, RHODE ISLAND, PREPARED FOR: SAFE HARBOR GREENWICH BAY, 125 WHARF ROAD, WARWICK, RHODE ISLAND 02889, PROJECT NO. 06-033, SCALE: 1" = 40', DATED: 06/24/2020 BY WATERMAN ENGINEERING CO."
 - K.) PLAN ENTITLED "GREENLAW PLAT WARWICK, R.I. BELONGING TO ARCHIBALD C. GANTON BY ROBERT W. GREENE, MAY, 1925 SCALE: 40 FT. PER INCH."
 - L.) PLAN ENTITLED "ATAIACSM LAND TITLE SURVEY OF WHARF, GLENCO & SECOND POINT ROADS, WARWICK, R.I., OCTOBER 5, 2005, SCALE: 1" = 40', BAY COLONY GROUP, INC., PROFESSIONAL CIVIL ENGINEERS AND LAND SURVEYORS FOUR SCHOOL STREET P.O. BOX 9136, FOXBOROUGH, MA 02035."
 - M.) PLAN ENTITLED "SITE PLAN - GREENWICH BAY EAST MARINA, CRMC MARINA PERIMETER LIMIT LAYOUT PLAN, WHARF ROAD, WARWICK, RHODE ISLAND, PREPARED FOR: BREWER GREENWICH BAY MARINA, PREPARED BY: WATERMAN ENGINEERING CO., PROJECT NO. 06-033, SCALE: 1" = 60', DATED: JANUARY 17, 2007."
 - N.) PLAN ENTITLED "ATAI NSPS LAND TITLE SURVEY, WHARF MARINA - WARWICK, R.I., SITE # 14004-200000, ASSESSORS PLAT 359, LOTS 389, 391, 392, 393, 394, 395, 396 & 549, 126, 136, 150 WHARF ROAD, WARWICK (KENT COUNTY), RHODE ISLAND, PREPARED FOR: BUREAU VERITAS, PREPARED BY: WATERMAN ENGINEERING COMPANY, SCALE: 1" = 50', DATED: 09/24/2020."
 - REFERENCE IS MADE TO THE FOLLOWING CITY OF WARWICK LAND EVIDENCE RECORDS REGARDING RECORDED TITLE TO THE PREMISES SURVEYED:
 - A.) A.P. 359, LOTS 292-303, 305-306, 555 & 556 - SHM GREENWICH BAY LLC - VOLUME 8887, PAGE 138.
 - B.) A.P. 359, LOTS 389, 391-394, 396, 549 - SHM GREENWICH BAY LLC - VOLUME 9619, PAGE 187.
 - C.) A.P. 359, LOT 395 - SHM GREENWICH BAY LLC - VOLUME 9629, PAGE 306.
 - THESE PREMISES MAY BE SUBJECT TO THE FOLLOWING EASEMENTS, RIGHTS OF WAY OR AGREEMENTS OF RECORD:
 - A.) DRAINAGE EASEMENT AS DESCRIBED IN VOLUME 414, PAGE 900.
 - B.) R.O.W. AS DESCRIBED IN VOLUME 314, PAGE 47.
 - C.) R.O.W. REGARDING THE EXTENSION OF FLORA ST. AS SHOWN ON THE CITY OF WARWICK ASSESSOR'S PLAT (NO RECORDS FOUND)
 - D.) EASEMENT AGREEMENTS AS DESCRIBED IN VOLUME 8073, PAGE 103 & VOLUME 8074 PAGE 257.
 - THESE PREMISES ARE SITUATED IN 'A-40', 'WB' & 'A-7' RESIDENTIAL ZONES.

DIMENSIONAL REQUIREMENTS			
	A-40	A-7	WB
MIN. LOT AREA	= 40,000 SF	= 7,000 SF	= 6,000 SQ. FT.
MIN. FRONTAGE / WIDTH	= 150'	= 70'	= 60 FT.
FRONT & C. SIDE S/B	= 40'	= 25'	= 25 FT.
SIDE S/B	= 30'	= 18'	= 20 FT.
REAR S/B	= 40'	= 20'	= 15 FT.
MAX. HEIGHT	= 35'	= 35'	= 35 FT.
LANDSCAPED OPEN SPACE	= 20%	= 10%	= 10%

NOTE - ZONING INFORMATION IS FROM CURRENT ZONING AND MAY NOT REFLECT THE CONDITIONS AT THE TIME OF CONSTRUCTION OR ANY VARIANCES GRANTED.
 - THESE PREMISES ARE SITUATED IN A ZONE 'A' (EL. 12) AS DESIGNATED ON THE "NATIONAL FLOOD INSURANCE PROGRAM, FIRM FLOOD INSURANCE RATE MAP, KENT COUNTY, RHODE ISLAND (ALL JURISDICTIONS) PANEL 134 OF 251 CITY OF WARWICK MAP NUMBER 440030134H MAP REVISED: SEPTEMBER 18, 2013, FEDERAL EMERGENCY MANAGEMENT AGENCY".
 - ANY UTILITIES SHOWN ON THIS PLAN HAVE BEEN LOCATED FROM FIELD SURVEY INFORMATION AND EXISTING PLANS. THE SURVEYOR MAKES NO GUARANTEE THAT THE UTILITIES SHOWN COMPRISE ALL SUCH OR ABANDONED. THE SURVEYOR DOES NOT WARRANT THAT THE UTILITIES SHOWN ARE IN THE EXACT LOCATION INDICATED ALTHOUGH THEY ARE LOCATED AS ACCURATELY AS POSSIBLE FROM ALL AVAILABLE INFORMATION. PLEASE CONTACT DIG SAFE 72 HOURS PRIOR TO CONSTRUCTION AT PHONE NO. 1-888-DIG-SAFE AND/OR ALL LOCAL UTILITY COMPANIES.)
 - WETLAND FLAGS PLACED BY GZA GEOENVIRONMENTAL, INC. IN DEC. 2023 & FIELD LOCATED BY WATERMAN ENGINEERING COMPANY.

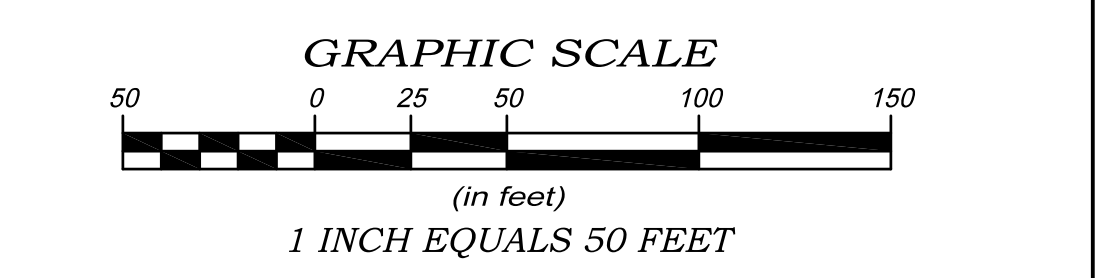

** SIGNATURES MUST BE IN BLUE INK TO CONSTITUTE AN ORIGINAL PLAN

CERTIFICATION

THIS SURVEY HAS BEEN CONDUCTED AND THE PLAN HAS BEEN PREPARED PURSUANT TO 435-RICR-00-00-1.9 OF THE RULES AND REGULATIONS ADOPTED BY THE RHODE ISLAND STATE BOARD OF REGISTRATION FOR PROFESSIONAL LAND SURVEYORS ON APRIL 28, 2018, AS FOLLOWS:

TYPE OF BOUNDARY SURVEY: LIMITED CONTENT BOUNDARY SURVEY
 MEASUREMENT / ACCURACY SPECIFICATION: 1 (LOT LINES ONLY)

OTHER TYPE OF SURVEY: DATA ACCUMULATION III

THE PURPOSE FOR CONDUCTING THIS SURVEY AND FOR THE PREPARATION OF THE PLAN IS AS FOLLOWS:
 PREPARE A PLAN DEPICTING THE PROPOSED LOT LINES & ZONING LINE CONFIGURATION FOR THE SUBJECT PROPERTY.

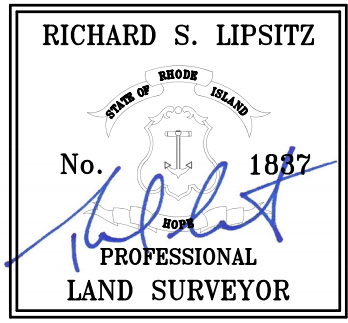

BY: *[Signature]* 1837 02/29/2024
 RICHARD S. LIPSITZ, P.L.S. REG. NO. DATE
 WATERMAN ENGINEERING COMPANY (COA No. LS.0004483)

COPYRIGHT

THESE DRAWINGS ARE THE PROPERTY OF THE ENGINEER/SURVEYOR AND HAVE BEEN PREPARED FOR THE OWNER FOR THIS PROJECT AT THIS SITE AND ARE NOT TO BE USED FOR ANY OTHER PURPOSE, LOCATION OR OWNER WITHOUT WRITTEN CONSENT OF THIS OWNER OR ONE OF ITS DIRECTORS

1	02/21/2024	MINOR PLAN REVISIONS FOR 2024 RESUBMISSION	BJT
NO.	DATE	REVISION	CHECKED BY
PROPOSED EASEMENT PLAN WITH AERIAL			PROJECT NO: 06-033
A.P. 359, LOTS 292-303, 305, 306, 389, 391-396, 549, 555 & 556			SCALE: 1" = 50'
GLENCO ROAD, FLORA STREET & WHARF ROAD			DATE: 10/27/2022
WARWICK, RHODE ISLAND			DRAWN BY: EBP / BJT
SHM GREENWICH BAY, LLC			CHECKED BY: BJT / RSL
14785 PRESTON ROAD, SUITE 975			FILENAME: 06033_2022_EX-PR
DALLAS, TEXAS 75254			1 of 1 SHEETS
			DRAWING # EPI

