

03200 - ATTACHMENTS

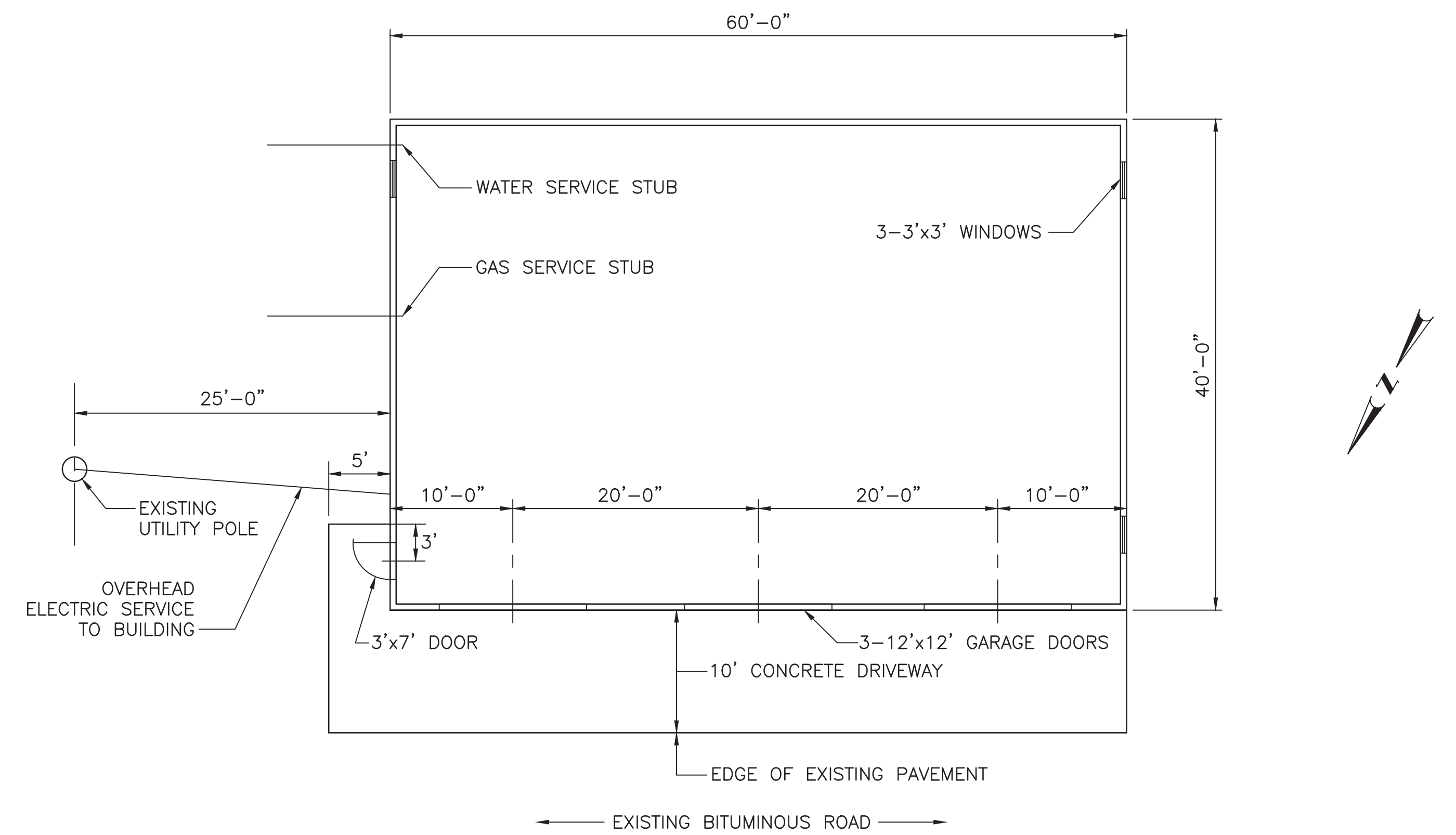

SITE PLAN
SCALE: 1"=100'-0"



BUILDING PLAN
SCALE: 1/8"=1'-0"

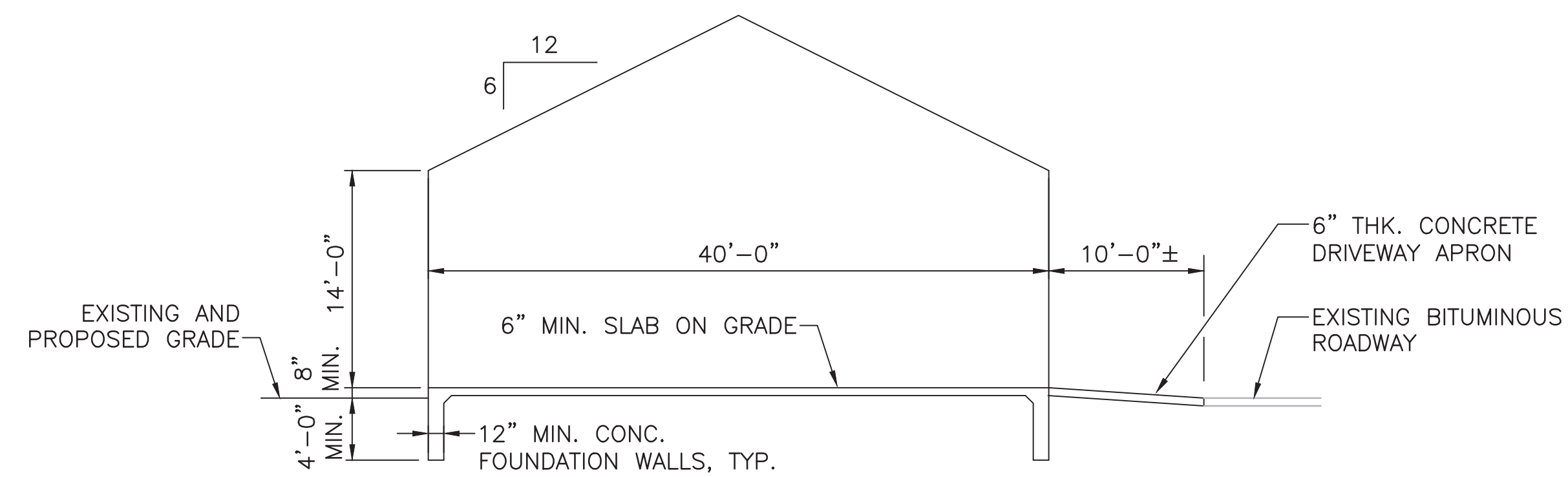

BUILDING SECTION
SCALE: 1/8"=1'-0"

				DRAWN <u>JPW</u>	WARWICK SEWER AUTHORITY ARTHUR DEVINE BLVD WARWICK, RI
				CHECKED <u>TAR</u>	
				APPROVED _____	
				DATE <u>NOV 2021</u>	
				SCALE AS SHOWN	PROPOSED STORAGE BUILDING
REV. NO.	DESCRIPTION	DATE	INT.		
APPROVED _____				SHT. NO. ___ OF <u>1</u>	
WARWICK SEWER AUTHORITY				FILE NO. 40785	



RHINO STEEL BUILDING SYSTEMS

4305 I-35 North - Denton, TX 76207 www.rhinobldg.com

Phone: 940.220.5189 Fax: 888.687.3602 Toll Free: 1.888.320.7466

Over 34% repeat and referral business in 2019

Sales Manager:	Thomas Krebs
Quote:	082721-1TK

CUSTOMER INFORMATION

Name:	Matt Solitro	County:	Kent	Date:	11/16/2021
-------	--------------	---------	------	-------	------------

BUILDING SPECIFICATIONS

Width:	40	Bldg Code:	IBC-2015	Live Load:	20	Wall Color:	Choice of Colors
Length:	60	Collateral Load:	1	Bay Spacing:	20	Roof Color:	Choice of Colors
Eave Ht:	14	Wind Load:	135 mph	# Bays:	3	Trim Color:	Choice of Colors
Roof Pitch:	6:12	Ground Snow:	30	Girt Condition:	Bypass	Column:	Tapered

ACCESSORIES

Walk Doors:	1 - 3'x7', Half Glass Opening, Lever Lock and Key, Insulated, Self Framing	Included
Framed Openings:	3 - 12'x12' // 3 - 3'x3' with Full Cover Trim	Included
Windows:		
Gutters & Downs:	Gutters and Downspouts on Both Sidewalls (\$1,823)	Option
Sky Lights:		
Wall Lights:		
Vents:	2 - 3'x3' Louver Vents in Gables	Included
Insulation:	Walls - 4" R-13 // Roof - 6" R-19, Reinforced White Vinyl Backing (\$6,977)	Option
Overhead Doors:	3 - 12'x12' Raynor S24 Sectional Door, Choice of Color, Electric Open (\$9,689)	Option
Notes:	Clear Span, Base Angle and Trim	Included

RHINO STEEL BUILDINGS - STANDARD FEATURES and BENEFITS

26 Gauge PBR Panels – Rhino Standard PBR for roof and wall panels feature extra overlap for increased strength and water resistance.

25 Year Warranty – on all silicon polyester roof and wall panels from chalking or fading.

Base Trim – A colored steel edge that the wall panel rests on resulting in two major benefits: eliminates the need for concrete sheet notch and prevents panels from resting on concrete which may later cause rusting.

Full Cover Trim – added to all framed openings to enhance looks and resulting in more finished look.

Weather Proofing – At base, eave and rake. Another standard feature that includes closures strips, mastic, and flashing to ensure a weather tight building.

Price includes - 3 sets of engineer stamped drawings and anchor bolt plans.

Price per SqFt (FOB Jobsite)	
Freight	Included
Sales Tax (If Applicable):	Not Included
Total Building Price:	\$

- * 25% Deposit Required w/ Order
- * Remaining Balance Due C.O.D.
- * Anchor bolts are not included.
- *Price is Valid for 7 Days**

Customer is responsible for confirming loads with local authority.

SPlice PLATE & BOLT TABLE										
Mark	Qty	Top	Bot	Int	Type	Dia	Length	Width	Thick	Length
SP-1	4	4	0	0	A325	5/8"	2"	6"	1/2"	1'-9 3/4"
SP-2	4	4	0	0	A325	5/8"	1 3/4"	8"	3/8"	1'-4 11/16"

FLANGE BRACES: FBxx (1 or 2)
 xx=length(in)
 (1) One Side; (2) Two Sides
 A - 2X2X1/4G

PRELIMINARY DRAWING USE ONLY FOR REFERENCE.

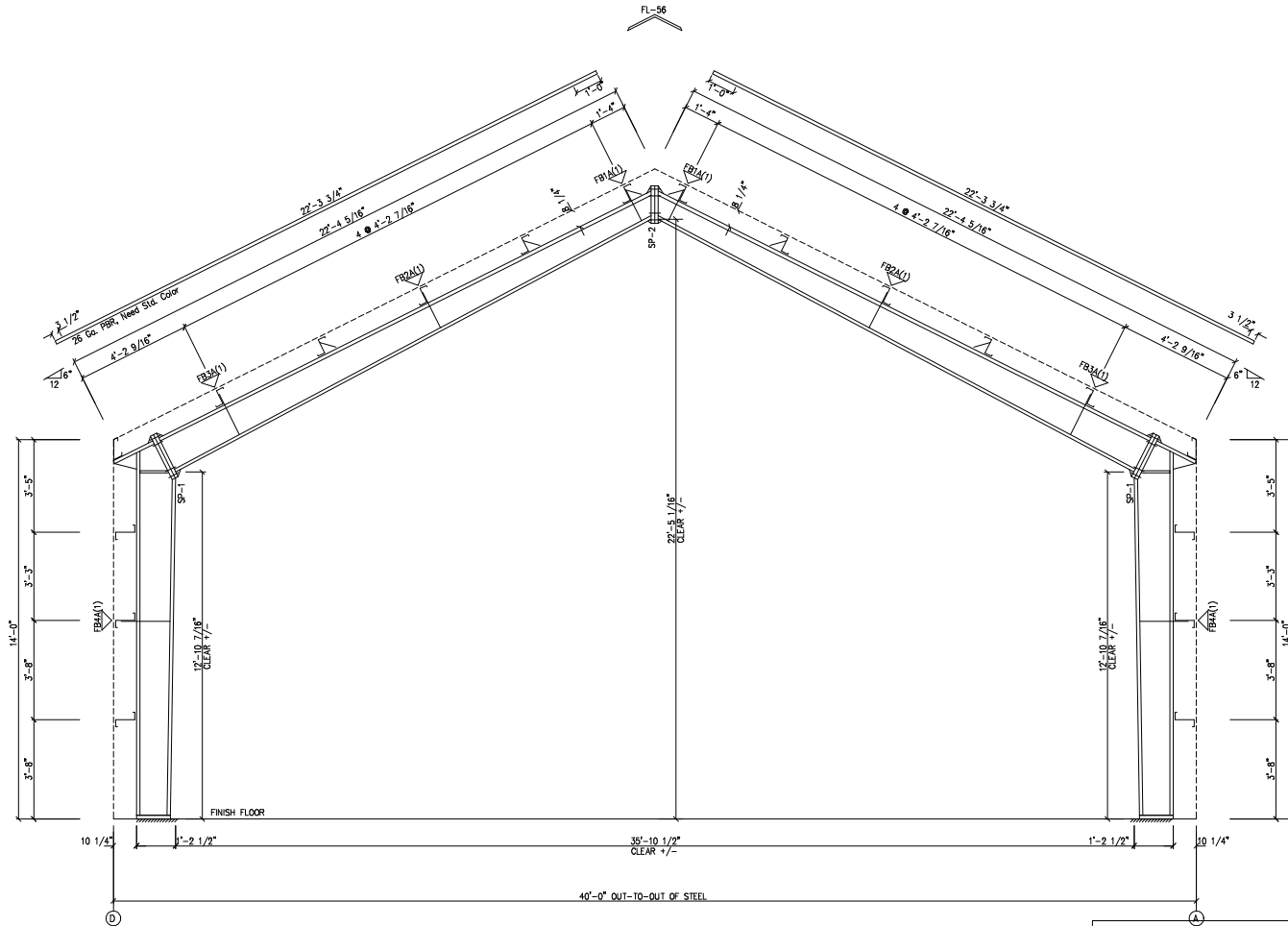

RIGID FRAME ELEVATION: FRAME LINE 2 3

These drawings and the metal building they represent are the product of Schulte Building Systems- 17600 Badtke Road, Hockley, Texas, 77447. The engineer whose seal appears hereon is retained by Schulte Building Systems and is not the engineer of record for this project.

GENERAL NOTES:
 SEE ROOF FRAMING PLAN AND SIDEWALL ELEVATIONS FOR MAIN FRAME PIECE MARKS.

DRAWING STATUS				NO.		DATE		DESCRIPTION		BY		CHKD	
<input type="checkbox"/>	FOR APPROVAL:	THESE DRAWINGS, BEING FOR APPROVAL, ARE BY DEFINITION NOT FINAL, AND ARE FOR CONCEPTUAL REPRESENTATION ONLY. THEIR PURPOSE IS TO COVER PROPER INTERPRETATION OF THE PROJECT DOCUMENTS. ONLY DRAWINGS ISSUED "FOR CONSTRUCTION" CAN BE CONSIDERED AS COMPLETE.		11/16/21	PRELIMINARY								
<input type="checkbox"/>	EDGE EXEMPT:	THESE DRAWINGS, BEING FOR PERMIT, ARE BY DEFINITION NOT FINAL IN THAT, AS A MINIMUM, PIECE MARKINGS ARE NOT IDENTIFIED. ONLY DRAWINGS ISSUED "FOR CONSTRUCTION" CAN BE CONSIDERED AS COMPLETE.											
<input type="checkbox"/>	FOR CONSTRUCTION:	FINAL DRAWINGS.											

		Rhino Steel Bldg. Systems 17600 Badtke Road Hockley, Texas 77447 (281) 281-1100 (281) 281-1101	
DESCRIPTION CROSS SECTION PROJECT: Matt Solitro 40x60x12 JOB SITE: LOCATION: Dwg No: RI 02988B Date: 11/16/21 Scale: N.T.S. Job No: 082721-1K Pk: 0001 Hldg: 0001 SHEET NO. of 65SE		SITE REFER TO C1	

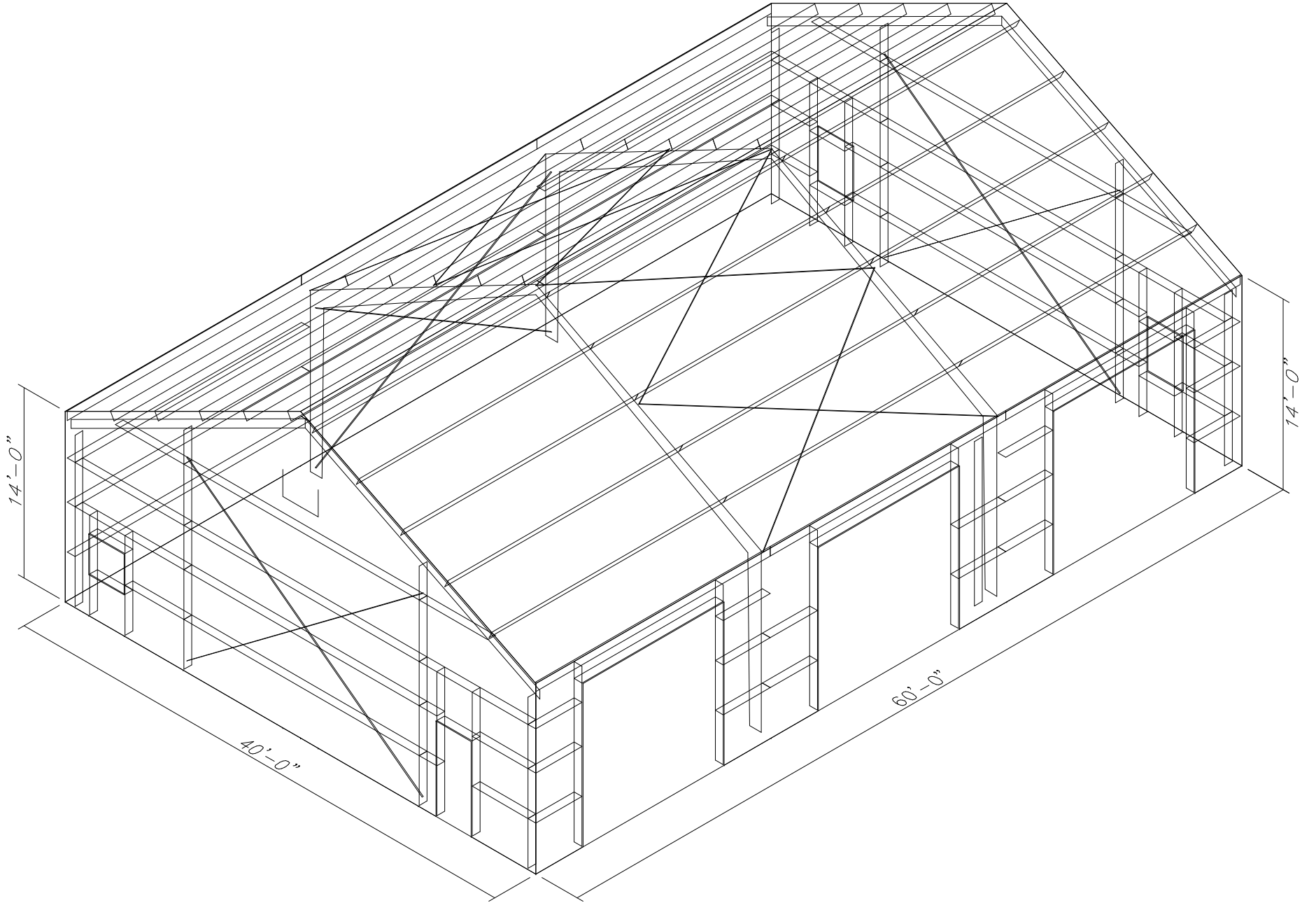

PRELIMINARY DRAWING USE ONLY FOR REFERENCE.

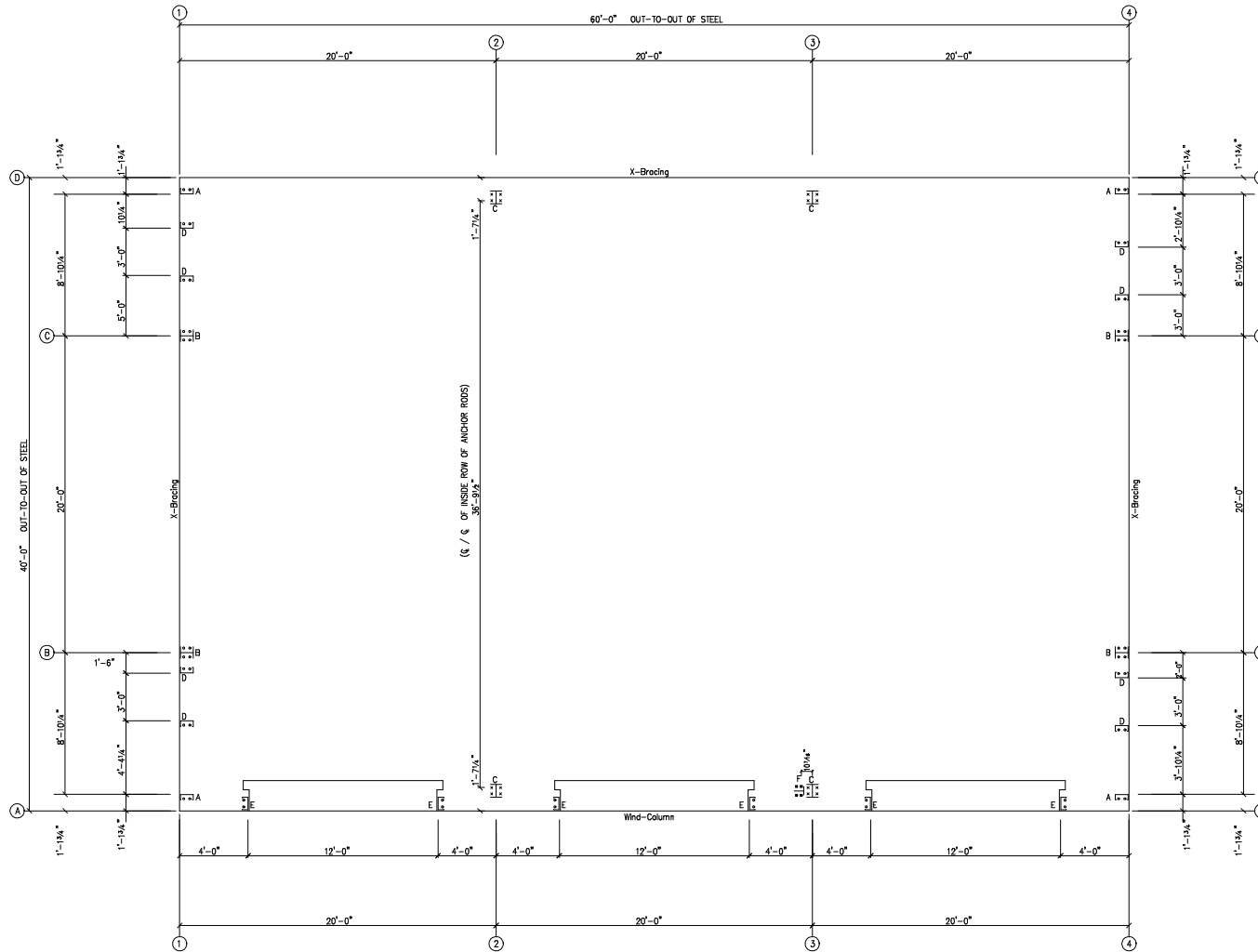

ANCHOR ROD PLAN
NOTE: All Base Plates @ 100'-0" (FINISH FLOOR)(UNLESS NOTED)

ANCHOR RODS HAVE BEEN DESIGNED FOR SHEAR AND TENSION LOADS ONLY, PER APPENDIX D OF ACI 318-08.

CHA.	PRIM.
1/2"	1 1/2"
5/8"	2"
3/4"	2 1/2"
7/8"	3 1/2"
1"	3 1/2"
1 1/4"	3 1/2"

ANCHOR RODS (BY OTHERS)	
	HEAVY HEX NUT & WASHER
	FOUNDATION GROUT
	LEVELING NUT
	HEAVY HEX NUT
	TACK WELD
	HEAVY HEX NUT & WASHER
	FOUNDATION GROUT
	HEAVY HEX NUT
	TACK WELD

DESIGN OF SHEAR ANCHORS, TENSION PLATES, HARPINS, AND ANY OTHER EMBEDDED MATERIAL IN THE CONCRETE SHALL BE DETERMINED BY THE FOUNDATION DESIGN ENGINEER AND PROVIDED BY OTHERS.

ANCHOR ROD PROJECTION IS FROM BOTTOM OF BASE PLATE, UNLESS GROUT IS REQUIRED.

These drawings and the metal building they represent are the product of Schulte Building Systems - 17600 Badtke Road, Hockley, Texas, 77447. The engineer whose seal appears hereon is retained by Schulte Building Systems and is not the engineer of record for this project.

DRAWING STATUS	
<input type="checkbox"/>	FOR APPROVAL: THESE DRAWINGS, BEING FOR APPROVAL, ARE BY DEFINITION NOT FINAL, AND ARE FOR CONCEPTUAL REPRESENTATION ONLY. THEIR PURPOSE IS TO CONFIRM PROPER INTERPRETATION OF THE PROJECT DOCUMENTS. ONLY DRAWINGS ISSUED "FOR CONSTRUCTION" CAN BE CONSIDERED AS COMPLETE.
<input type="checkbox"/>	FOR PERMIT: THESE DRAWINGS, BEING FOR PERMIT, ARE BY DEFINITION NOT FINAL IN THAT, AS A MINIMUM, PRICE MARKINGS ARE NOT IDENTIFIED, ONLY DRAWINGS ISSUED "FOR CONSTRUCTION" CAN BE CONSIDERED AS COMPLETE.
<input type="checkbox"/>	FOR CONSTRUCTION: FINAL DRAWINGS.

NO.	DATE	DESCRIPTION	BY	CHK'D
11/16/21	PRELIMINARY			

		Rhino Steel Bldg. Systems 17600 Badtke Road Hockley, Texas 77447 (281) 291-1100 (281) 291-1101
DESCRIPTION	Anchor Rod Plan	SITE REFER TO C1
PROJECT OR CLIENT	Matt Soltra 40x60x12	
JOB#	RI 02988	
LOC#		
ENR BY	DATE	SCALE
	11/16/21	N.T.S.
JOB NO.	PH	BLDG. DESC.
082721-1	K	
SHEET NO.	of	ISSUE