

NEW GYM EXITS AND SHOWER ROOM  
 ALDRICH HIGH SCHOOL  
 POST RD. WARWICK, R.I.

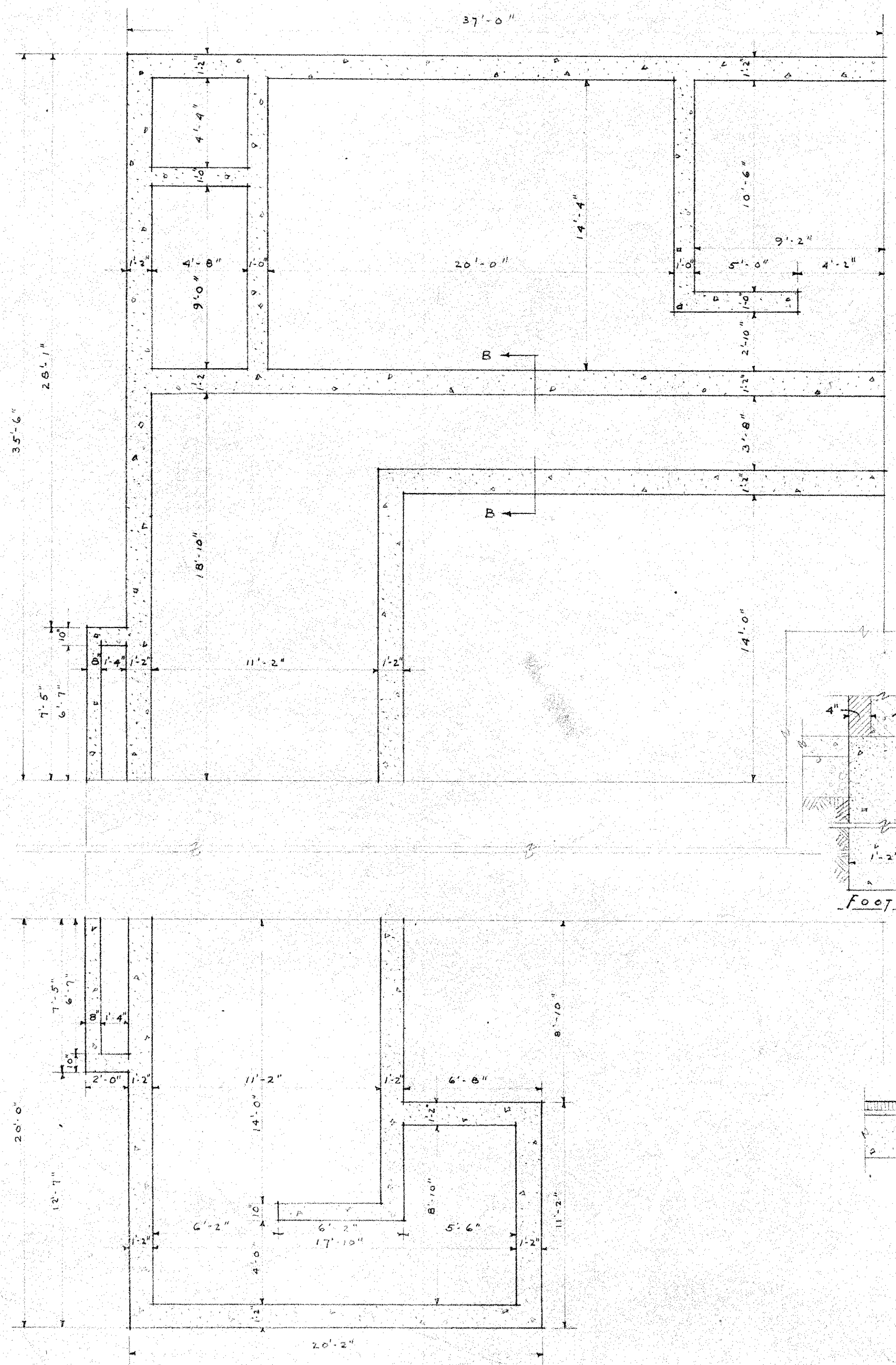

FOUNDATION PLAN  
SCALE 1/4" = 1'-0"

DOOR SCHEDULE						
TYPE	SIZE	MATERIAL	FRAME	MULLION	THRESHOLD	NOTES
A	2'-2" x 6'-8"	KALAMEIN	CHANNEL FR.	STEEL TEE	1" ANGLE	
B	2'-2" x 6'-8"	KALAMEIN	CHANNEL FR.	STEEL TEE	WIDE BRASS	
C	2'-8" x 6'-8"	KALAMEIN	PRESS METAL	NONE	NONE	

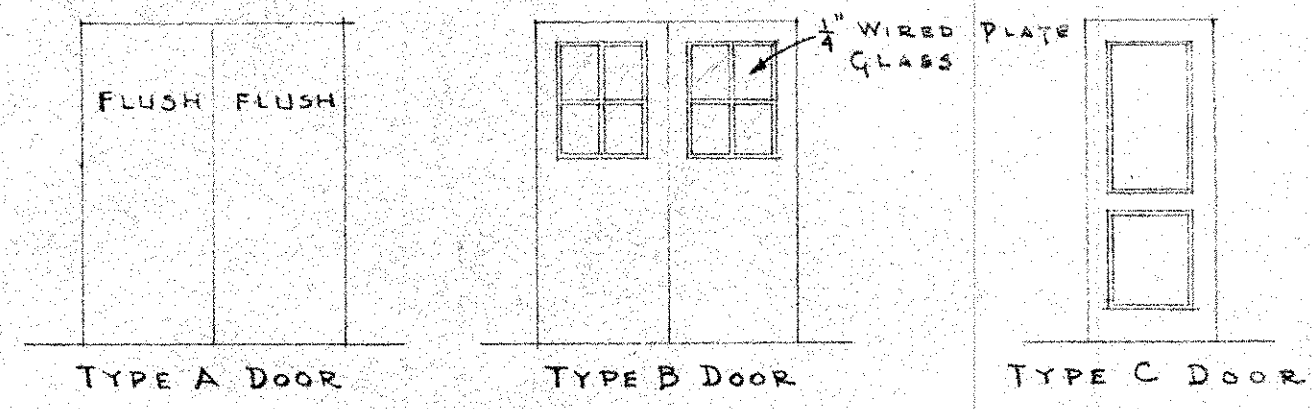

ALL WORK SHOWN ON THIS DRAWING SUBJECT TO ACTUAL CONDITIONS AT THE JOB.

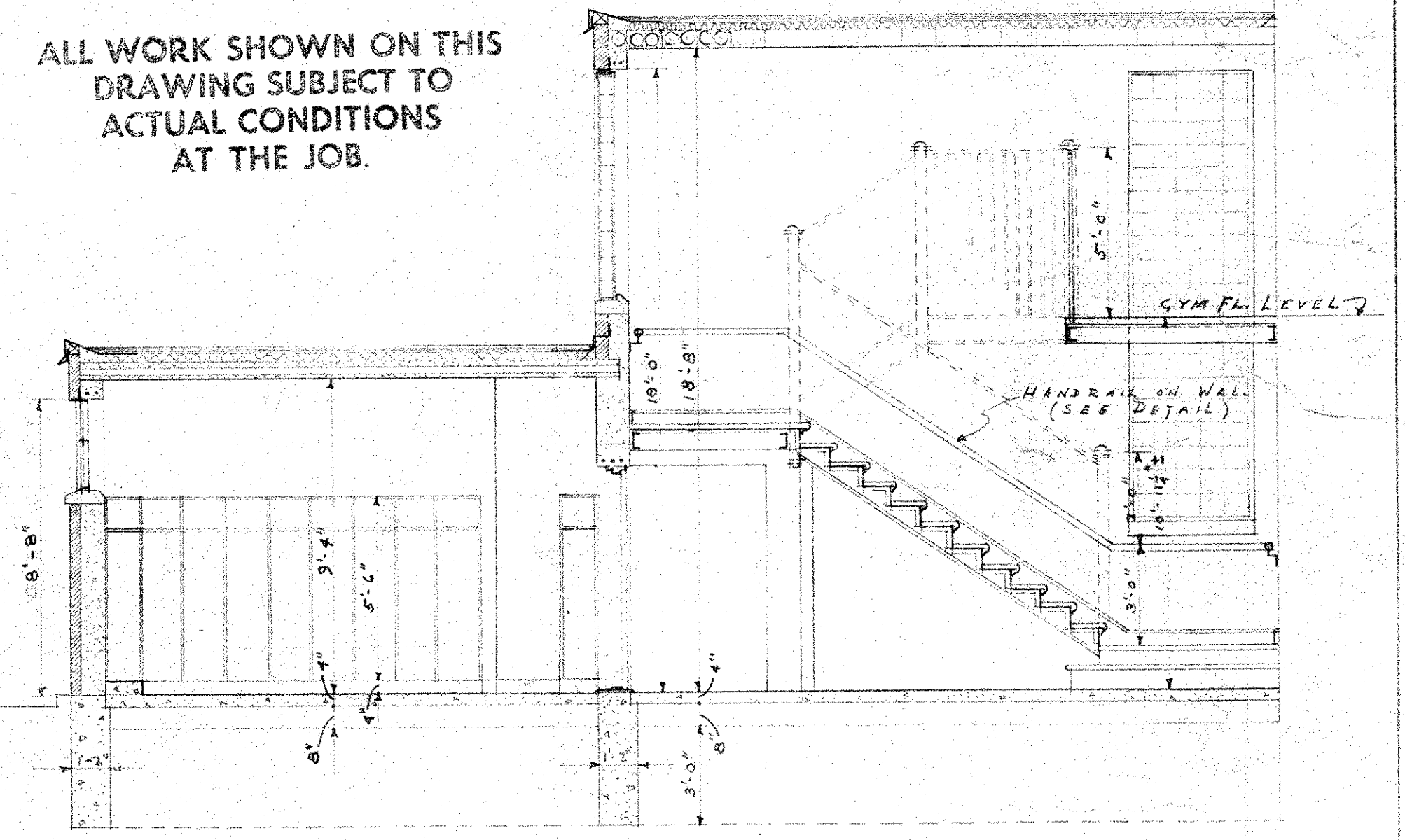

TYPICAL SECTION THRU "A-A"  
SCALE 1/4" = 1'-0"

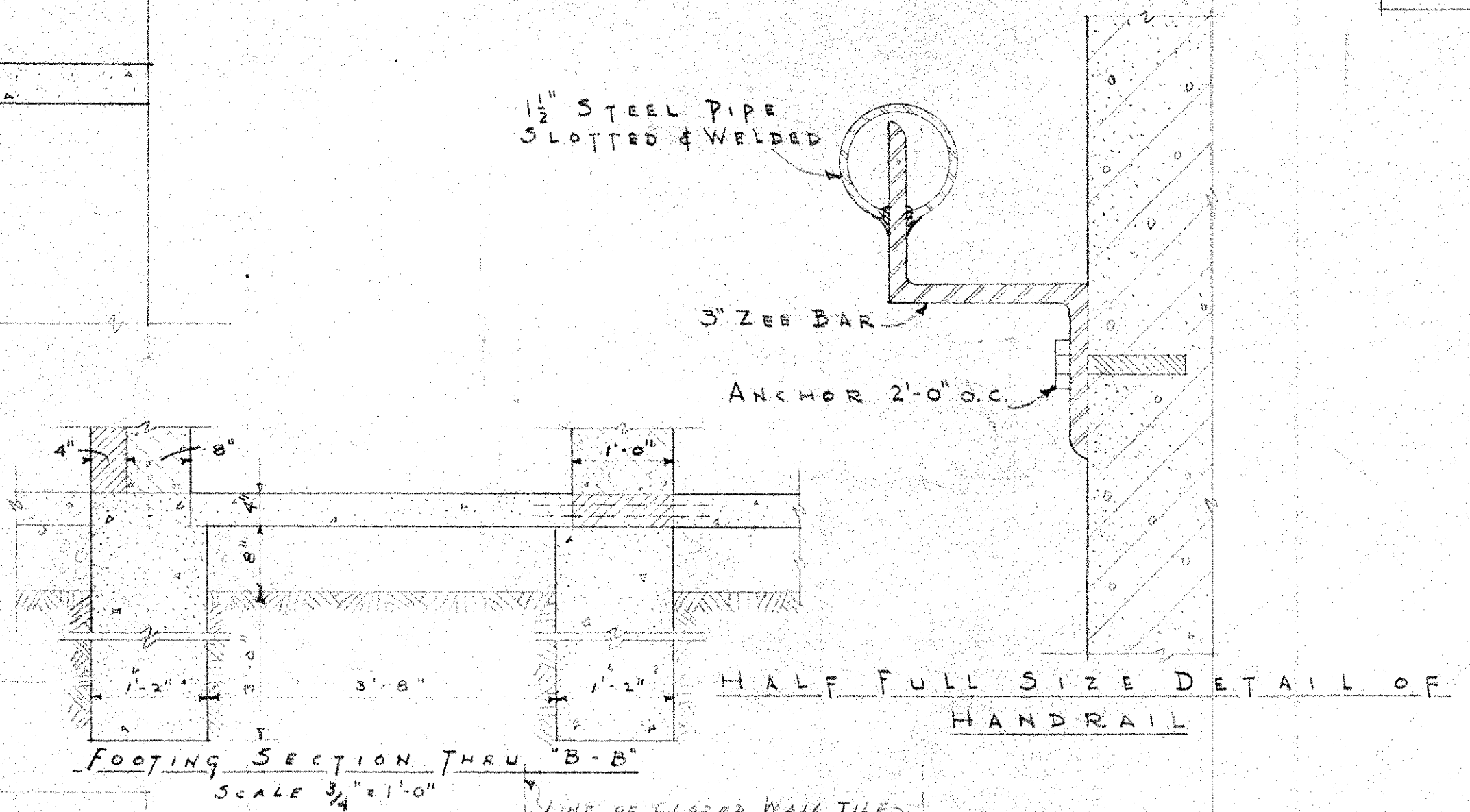

FOOTING SECTION THRU "B-B"  
SCALE 3/4" = 1'-0"

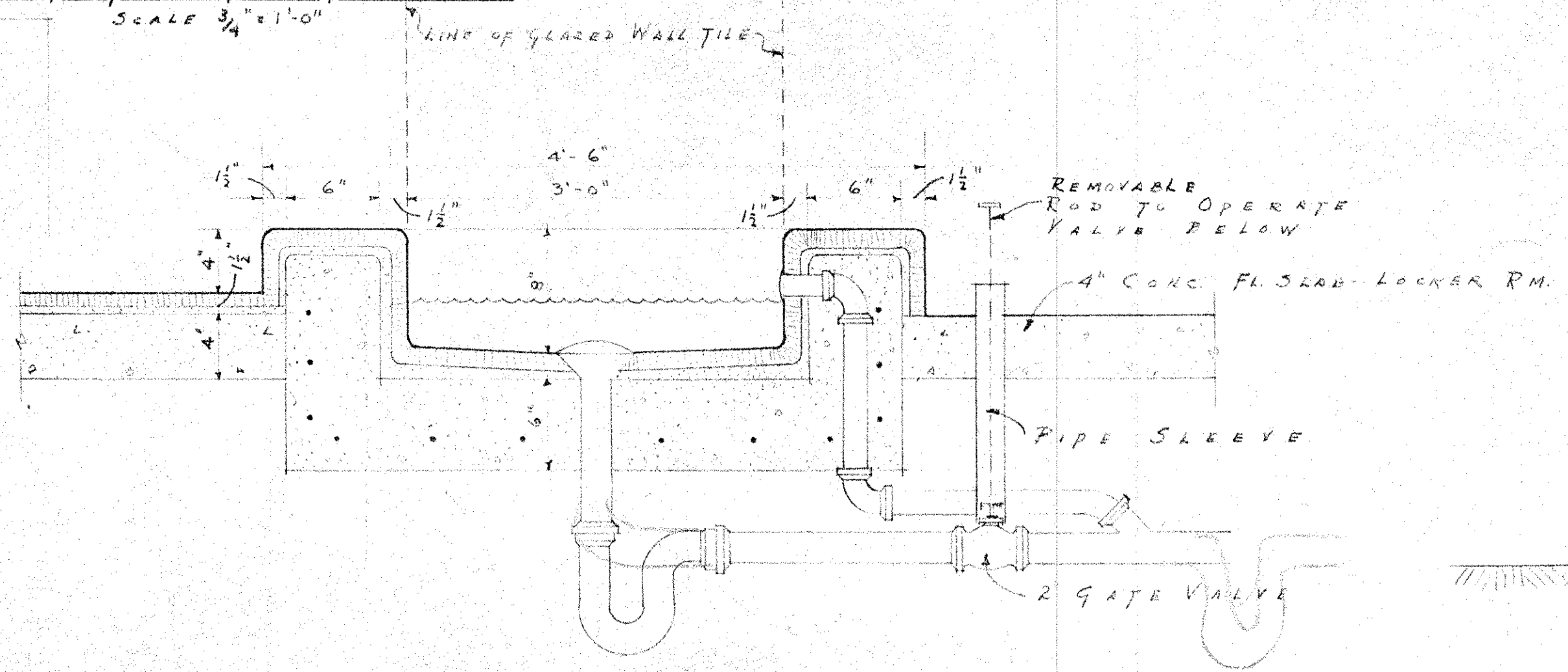

DETAIL OF FOOT BATH-BOY'S SHOWER ROOM  
DIAGRAMATIC

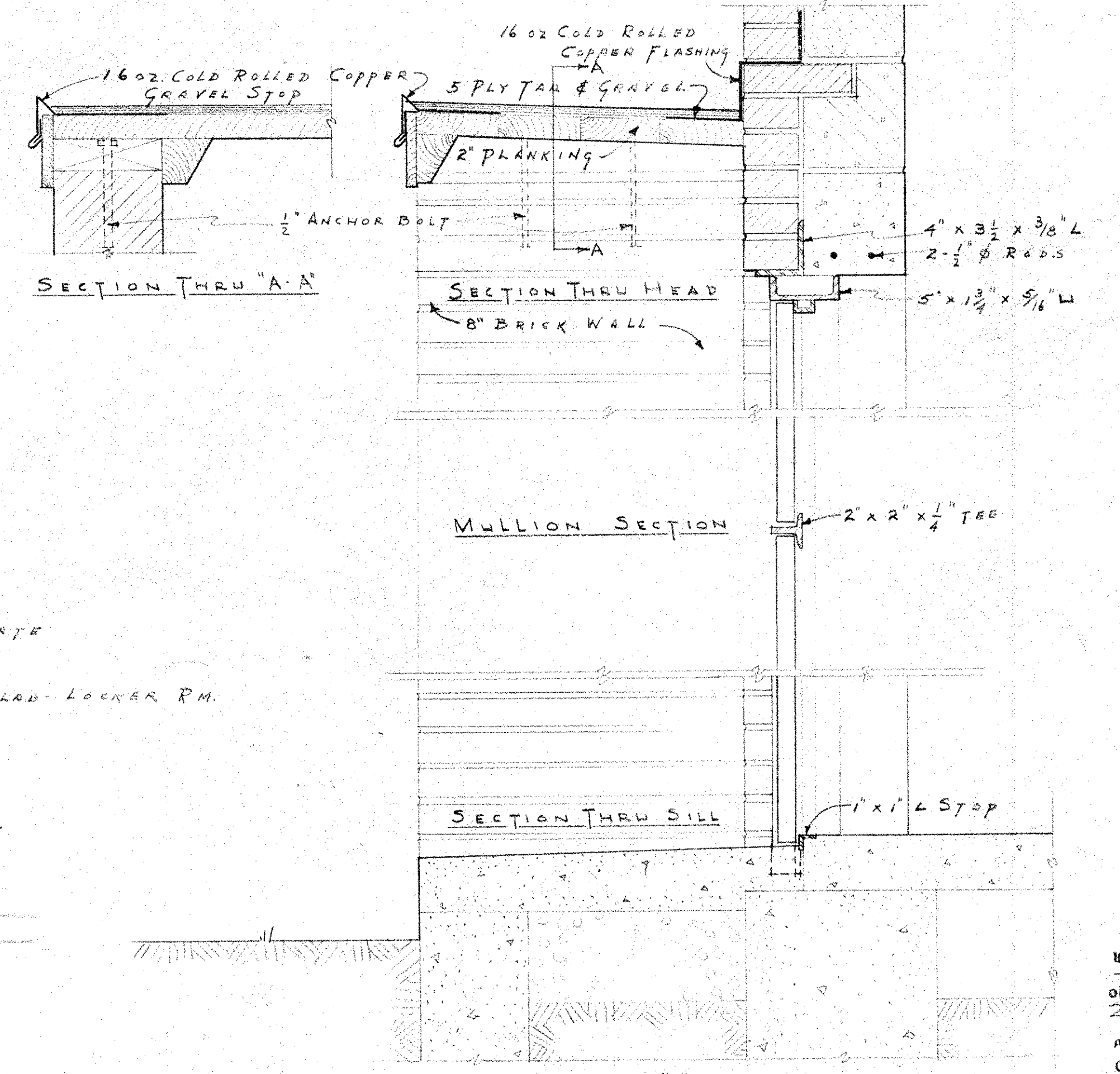

TYPE "A" DOOR FRAME  
SCALE 1/2" = 1'-0"

JOB NO. 15  
DATE 7-28-49 BY LLW  
REVISIONS

MACCONNELL and WALKER, Architects  
3308 POST ROAD, APPONAUG, R. I.



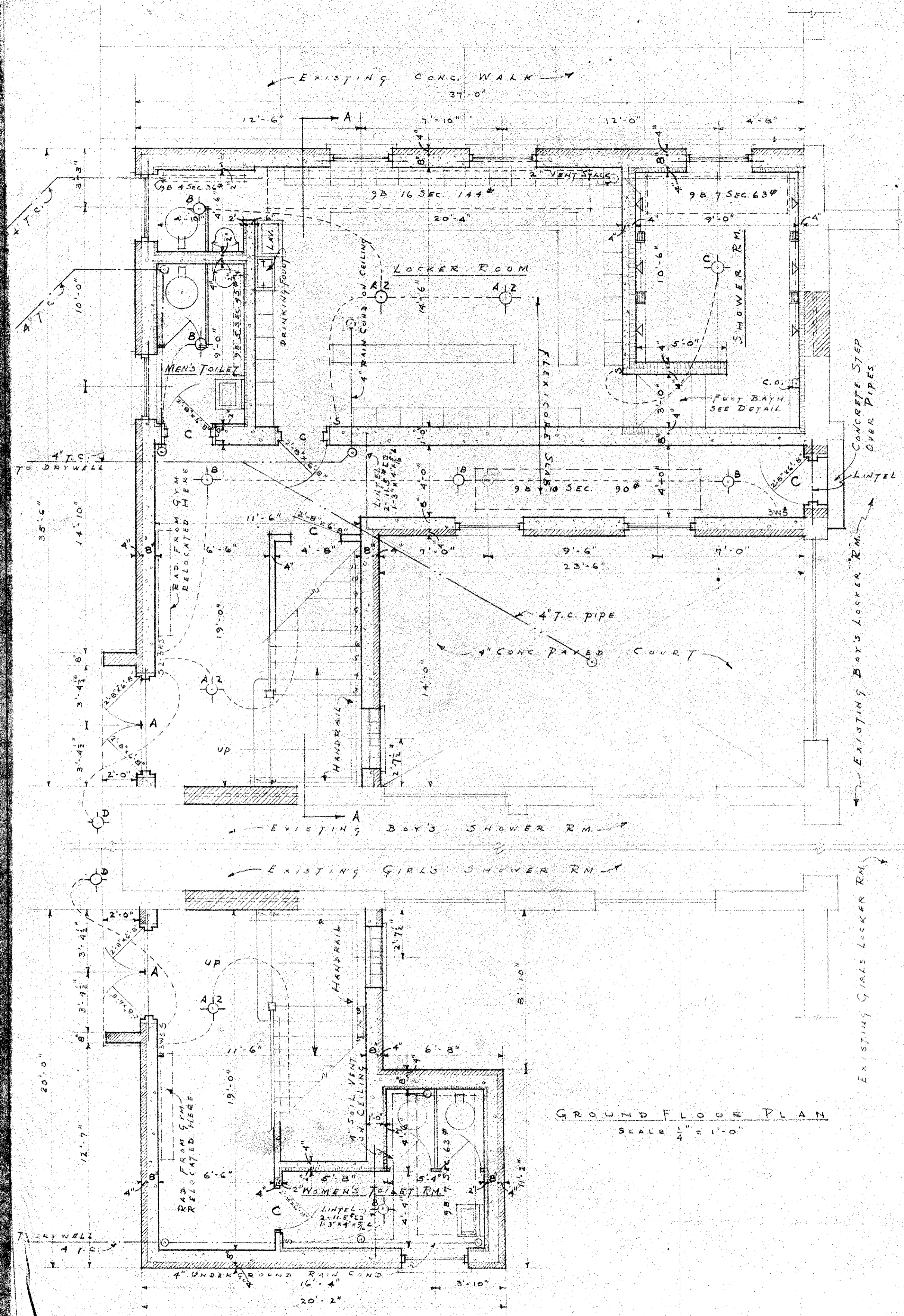

GROUND FLOOR PLAN  
SCALE 1/4" = 1'-0"

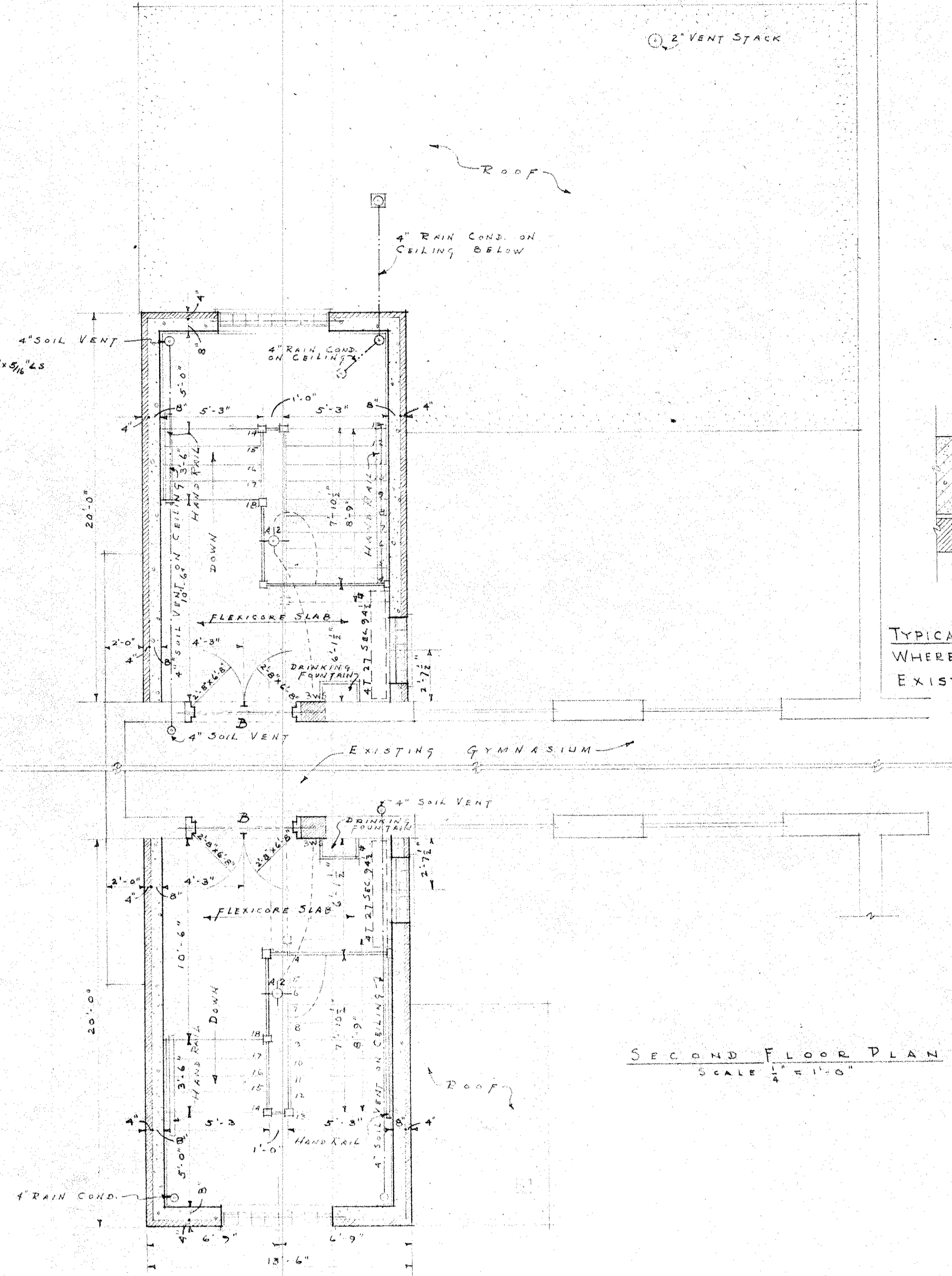

SECOND FLOOR PLAN  
SCALE 1/4" = 1'-0"

ALL WORK SHOWN ON THIS  
DRAWING SUBJECT TO  
ACTUAL CONDITIONS  
AT THE JOB.

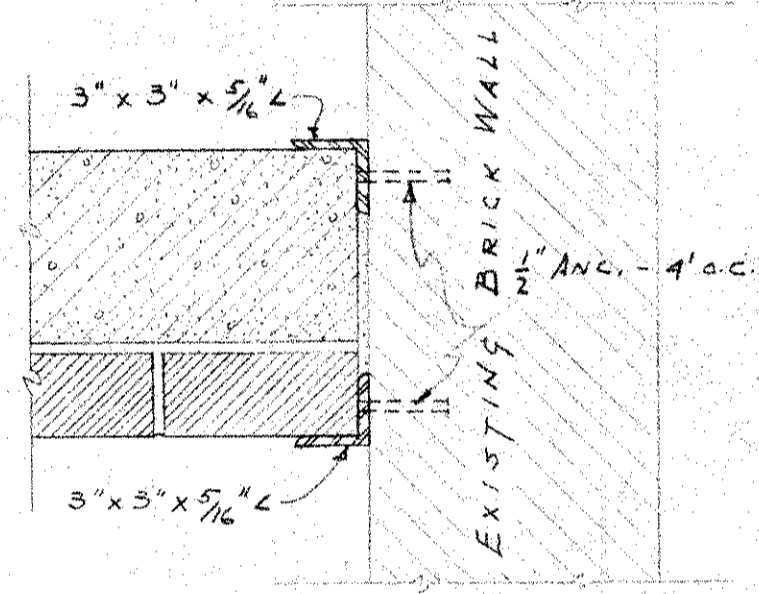

TYPICAL HORIZONTAL SECTION  
WHERE NEW CONST. BUTTS INTO  
EXISTING WALL.  
SCALE 1/2" = 1'-0"

JOB No. 15

DATE 7-28-49 BY L.W.  
REVISIONS

2

MAC CONNELL and WALKER, Architects  
3308 POST ROAD, APONNAUG, R. I.

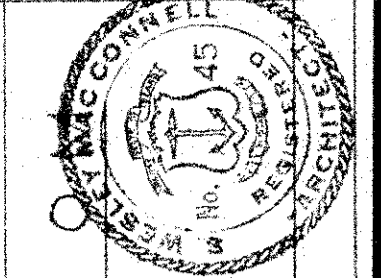

NEW GYM EXITS AND SHOWER ROOMS  
ALDRICH HIGH SCHOOL  
POST RD. WARWICK, R.I.



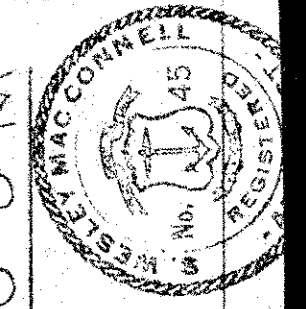

ALL WORK SHOWN ON THIS DRAWING SUBJECT TO ACTUAL CONDITIONS AT THE JOB.

NEW GYM EXITS AND SHOWER ROOM  
ALDRICH HIGH SCHOOL, R.I.  
POST RD.

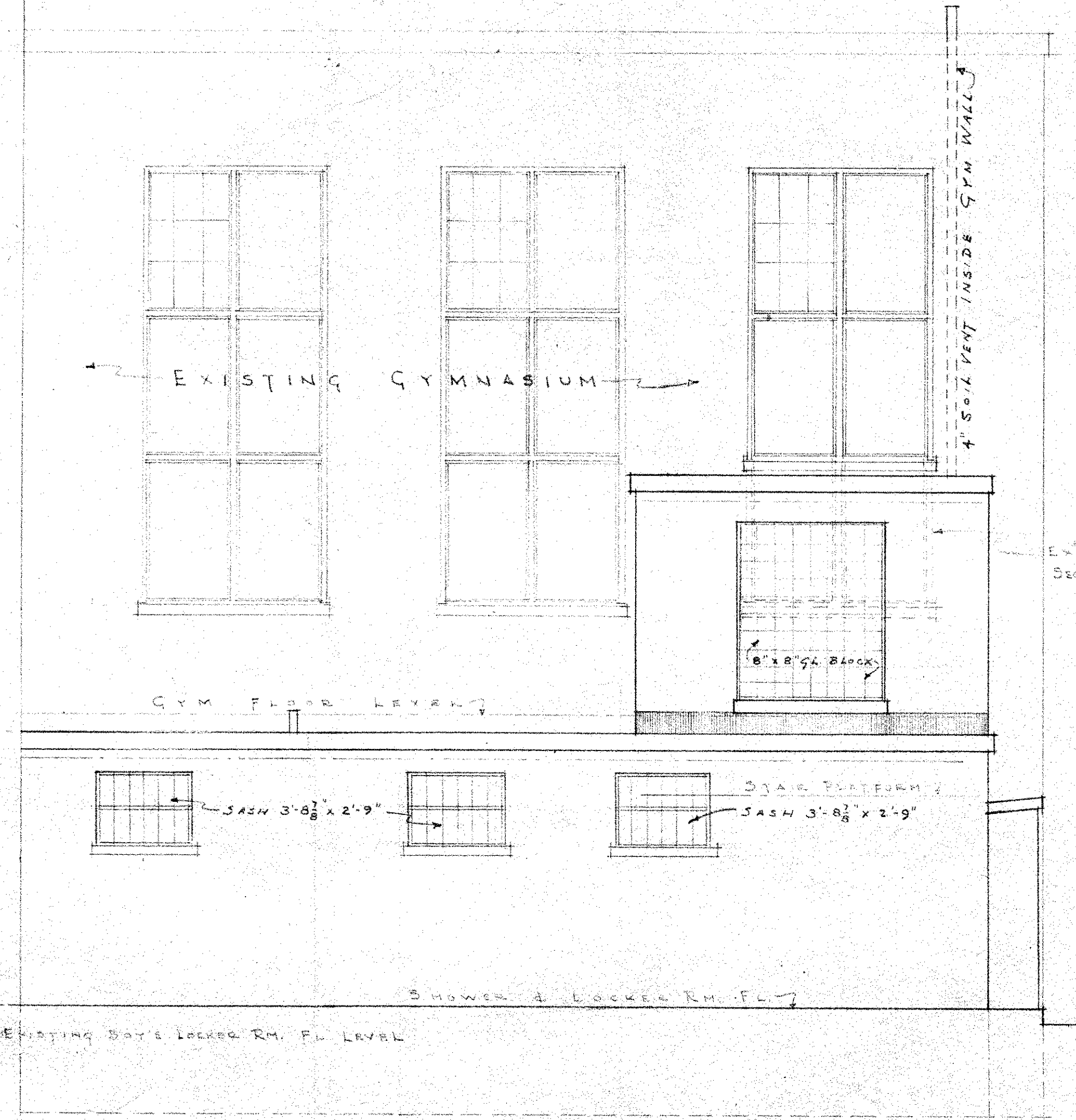

EAST ELEVATION  
SCALE 1/4" = 1'-0"

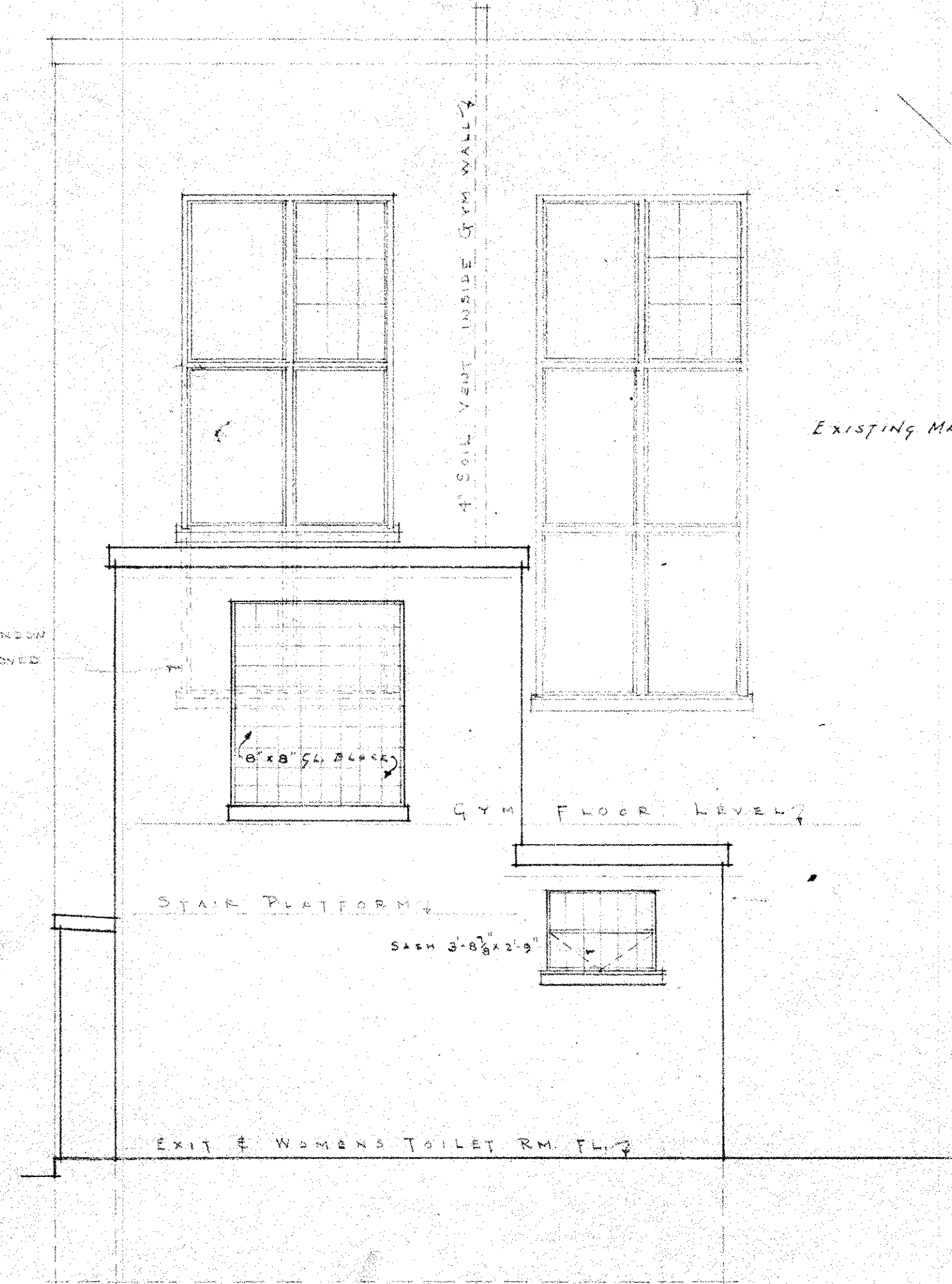

WEST ELEVATION  
SCALE 1/4" = 1'-0"

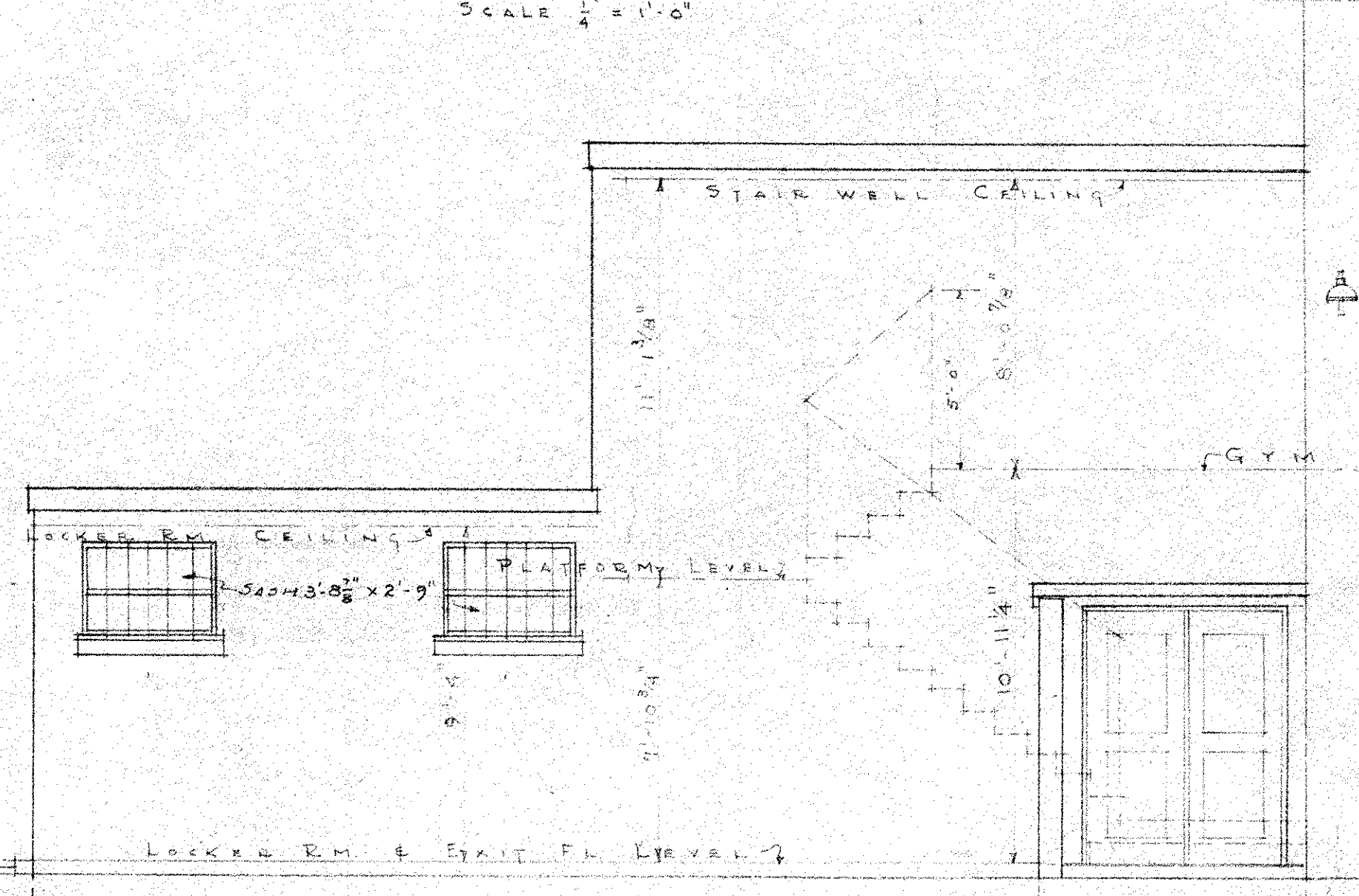

NORTH ELEVATION  
SCALE 1/4" = 1'-0"

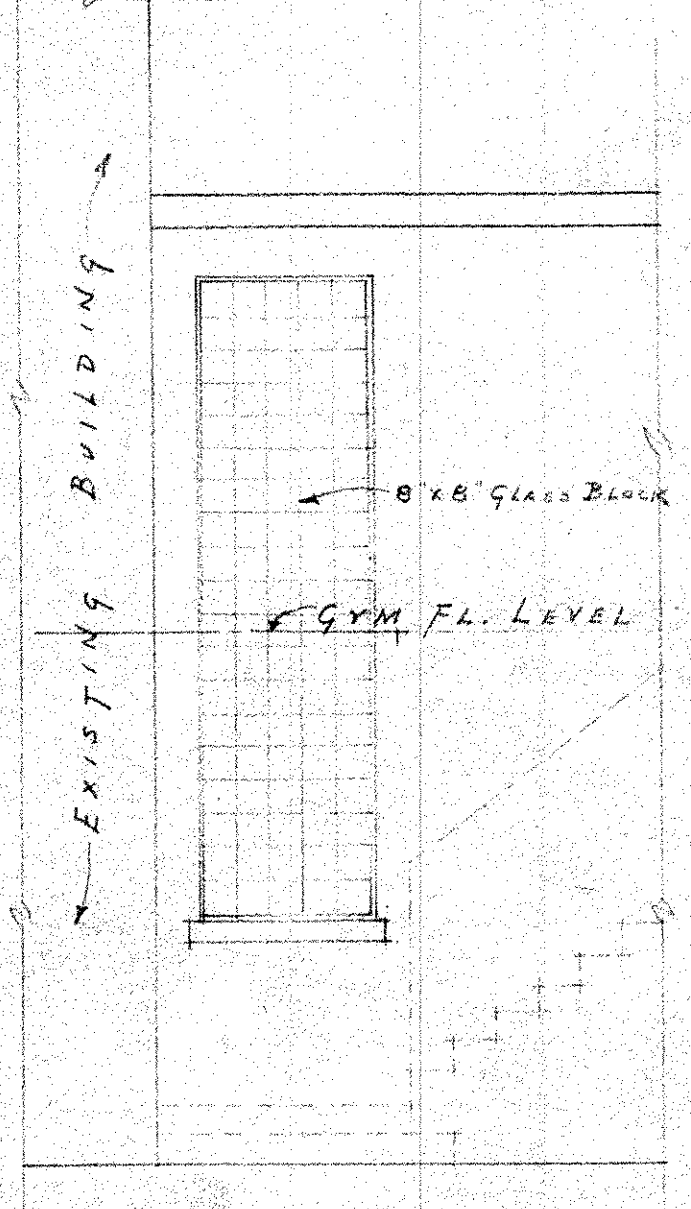

TYPICAL SOUTH ELEVATION  
OF STAIRWELLS  
SCALE 1/4" = 1'-0"

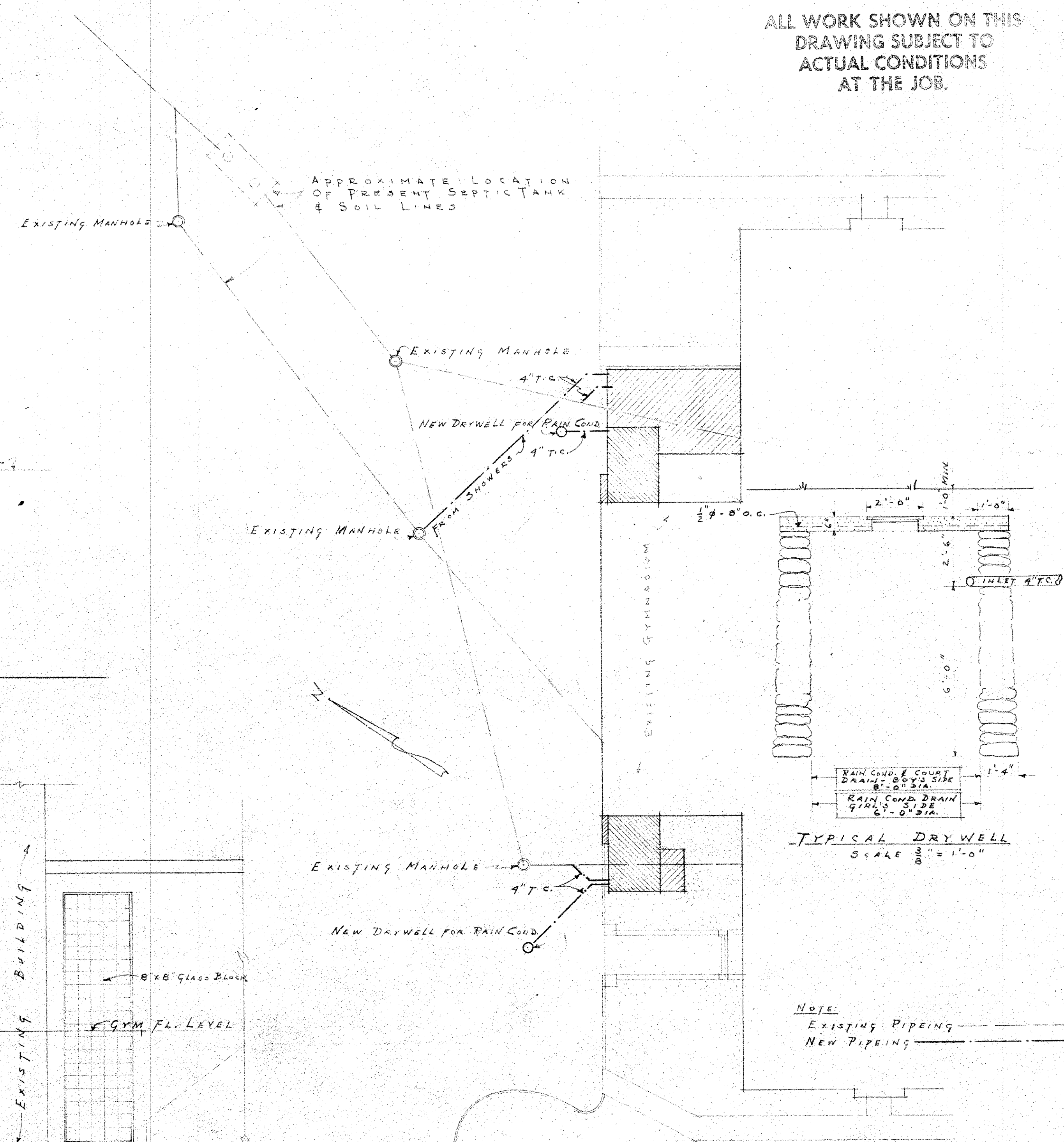

PLOT PLAN  
SCALE 1" = 20'-0"

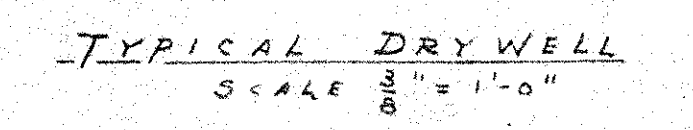

NOTE:  
EXISTING PIPEING  
NEW PIPEING

JOB NO. 15	DATE 7-28-49	BY L.W.
PRINTS	LOT NO. 107	8-1-49
3	1 PER CHECKS 8-17-49	REVISIONS
	1 P.A. 8-24-49	9-24-49

MACCONNELL and WALKER, Architects  
3308 POST ROAD, APONAU, R. I.