

EGRESS DOOR AT: WARWICK PUBLIC LIBRARY CIRCULATION WORKROOM

600 SANDY LANE
WARWICK, RI 02889

Date: November 15, 2021
Revised:

DRAWINGS:

ARCHITECTURAL

- G-1: First Floor Key Plan
- D-1: Part. First Floor Demolition Plan
- A-1: Part. First Floor Proposed Plan
- A-2: Door & Frame Types, Details

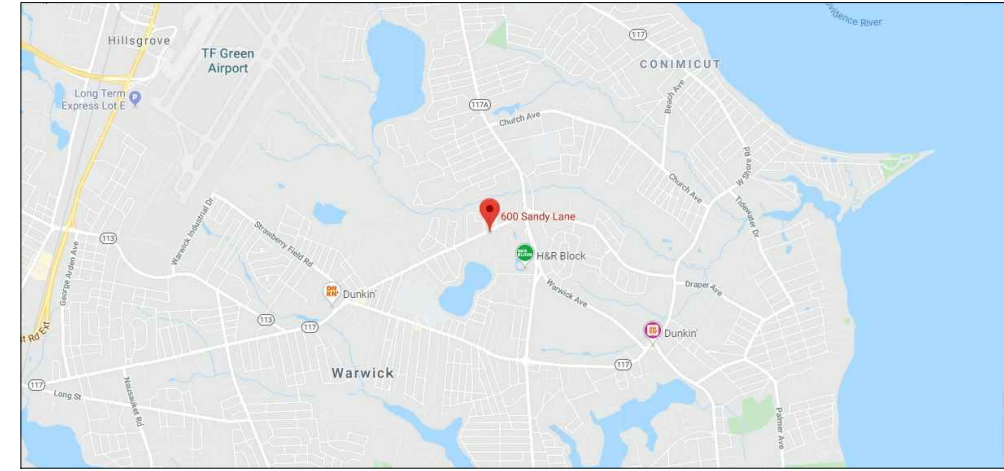

LOCUS MAP

NTS

ARCHITECT
Ed Wojcik, Architect, Ltd.
One Richmond Square, Suite 100K
Providence, RI 02906
P: 401-861-7139

Ed Wojcik
architect, ltd
One Richmond Square
Providence, RI 02906
401-861-7139

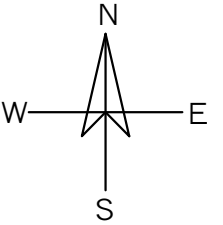

Egress Door at:
**Warwick Public Library
Circulation Workroom**
600 Sandy Lane
Warwick, RI 02889

SHEET CONTENTS:
Drawing List
Locus Map

PROJECT # 3621

DATE: 11/15/2021
REVISED DATE:

CVR

CONSTRUCTION DOCUMENTS - NOVEMBER 15, 2021

This drawing is copyrighted. Unauthorized use is prohibited.

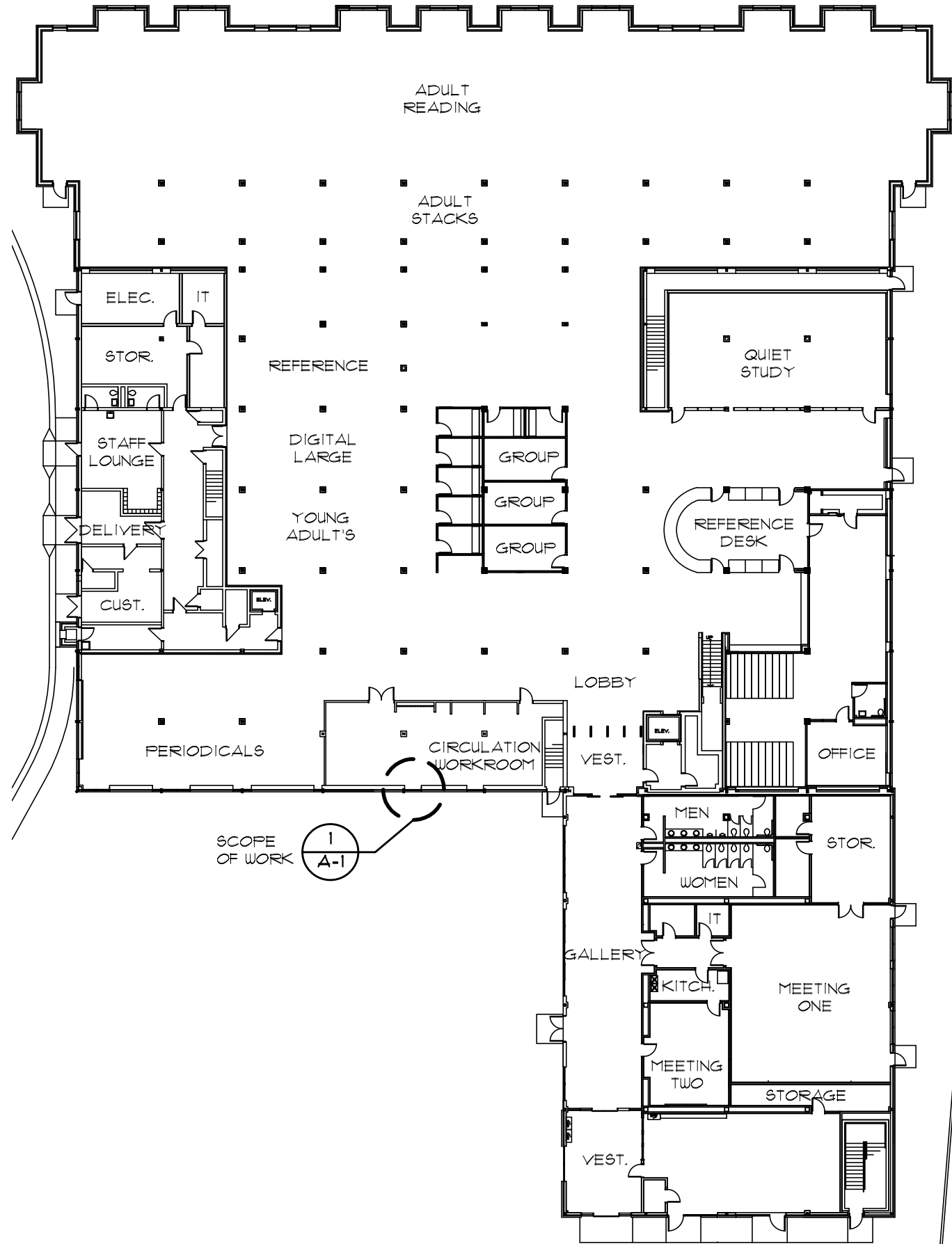

FIRST FLOOR KEY PLAN

1 NTS

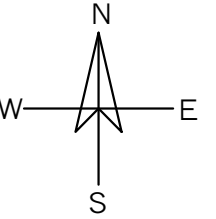

Egress Door at:
Warwick Public Library
Circulation Workroom
 600 Sandy Lane
 Warwick, RI 02889

SHEET CONTENTS:
 First Floor Key Plan

PROJECT # 3621

DATE: 11/15/2021
 REVISED DATE:



CONSTRUCTION DOCUMENTS - NOVEMBER 15, 2021

GENERAL DEMOLITION NOTES:

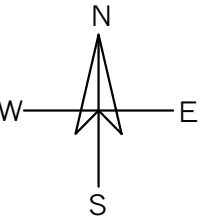
- A. ALL DEMOLITION WORK SHALL BE PERFORMED IN ACCORDANCE WITH FEDERAL, STATE AND LOCAL REGULATIONS. SECURE REQUIRED DEMOLITION PERMITS. ARRANGE WITH OWNER AND/OR APPROPRIATE UTILITIES FOR SERVICE SHUTOFFS BEFORE BEGINNING DEMOLITION OPERATIONS.
- B. BUILDING MAY BE OCCUPIED DURING DEMOLITION OPERATIONS. COORDINATE ALL DEMOLITION OPERATIONS WITH OWNER FOR SHUTDOWN PERIODS AND SEQUENCE OF WORK. PROVIDE TEMPORARY DUST PARTITIONS, BARRICADES AND PROTECTIVE ENCLOSURES REQUIRED TO PROPERLY SECURE AND ISOLATE AREAS OF WORK AND TO ASSURE CONTINUING FACILITY OPERATION.
- C. REMOVE ALL DEMOLISHED MATERIALS AND DISPOSE OF IN ACCORDANCE WITH FEDERAL, STATE AND LOCAL REGULATIONS.
- D. IT IS NOT THE INTENT TO SHOW EVERY PIECE OR ITEM TO BE REMOVED IN DEMOLITION WORK. MECHANICAL, ELECTRICAL, AND OTHER WORK RELATED TO A WALL OR AREA SCHEDULED FOR DEMOLITION AND REMOVAL, SHALL BE PERFORMED WHETHER SO NOTED OR NOT. PROTECT ALL ITEMS INTENDED FOR SALVAGE AND REUSE, OR SCHEDULED TO REMAIN.
- E. DEMOLITION SHALL BE COORDINATED WITH DRAWINGS FOR NEW CONSTRUCTION AND THE BOUNDARIES INDICATED ON THIS DEMOLITION PLAN.
- F. PATCH/REPAIR/REFINISH ALL SURFACES EXPOSED BY DEMOLITION WORK AND MATCH/ALIGN WITH EXISTING ADJACENT SURFACES SCHEDULED TO REMAIN. PREP SURFACES TO RECEIVE ALL LABOR AND MATERIALS REQUIRED TO RENDER SUBSTRATES ACCEPTABLE TO RECEIVE NEW FINISHES SPECIFIED IN ACCORDANCE WITH MANUFACTURERS' WRITTEN RECOMMENDATIONS.
- G. DEMOLITION CONTRACTOR SHALL VISIT THE SITE TO VERIFY EXISTING CONDITIONS PRIOR TO THE START OF WORK TO BE FULLY AWARE OF ALL EXISTING CONDITIONS.
- H. PRIOR TO ANY SITE DEMOLITION OR EXCAVATION, CONTRACTOR MUST NOTIFY "DIGSAFE" AT 1-888-344-7233.

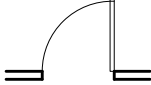

DEMOLITION LEGEND:

-  EXISTING OBJECT TO REMAIN
-  EXISTING OBJECT TO BE DEMOLISHED OR RELOCATED

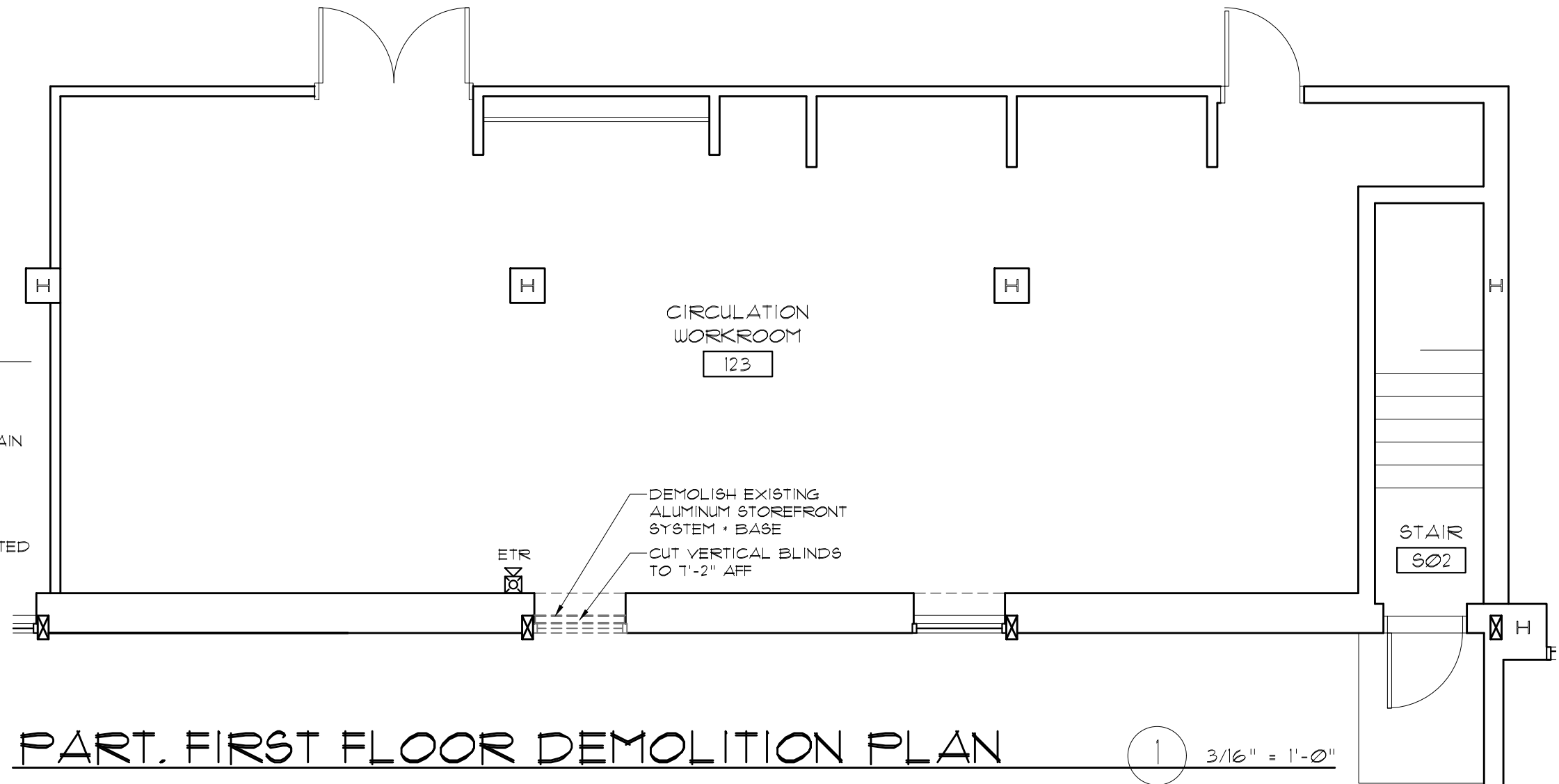

PART. FIRST FLOOR DEMOLITION PLAN

1 3/16" = 1'-0"

CONSTRUCTION DOCUMENTS - NOVEMBER 15, 2021

Egress Door at:
Warwick Public Library
Circulation Workroom
 600 Sandy Lane
 Warwick, RI 02889

SHEET CONTENTS:
 Part. First Floor
 Demolition Plan



PROJECT # 3621

DATE: 11/15/2021
 REVISED DATE:

This drawing is copyrighted. Unauthorized use is prohibited.

This drawing is copyrighted. Unauthorized use is prohibited.

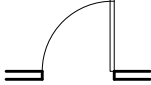
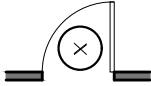
LEGEND:

-  EXISTING WALL OR DOOR TO REMAIN
-  NEW WALL OR DOOR
-  EXIT SIGN

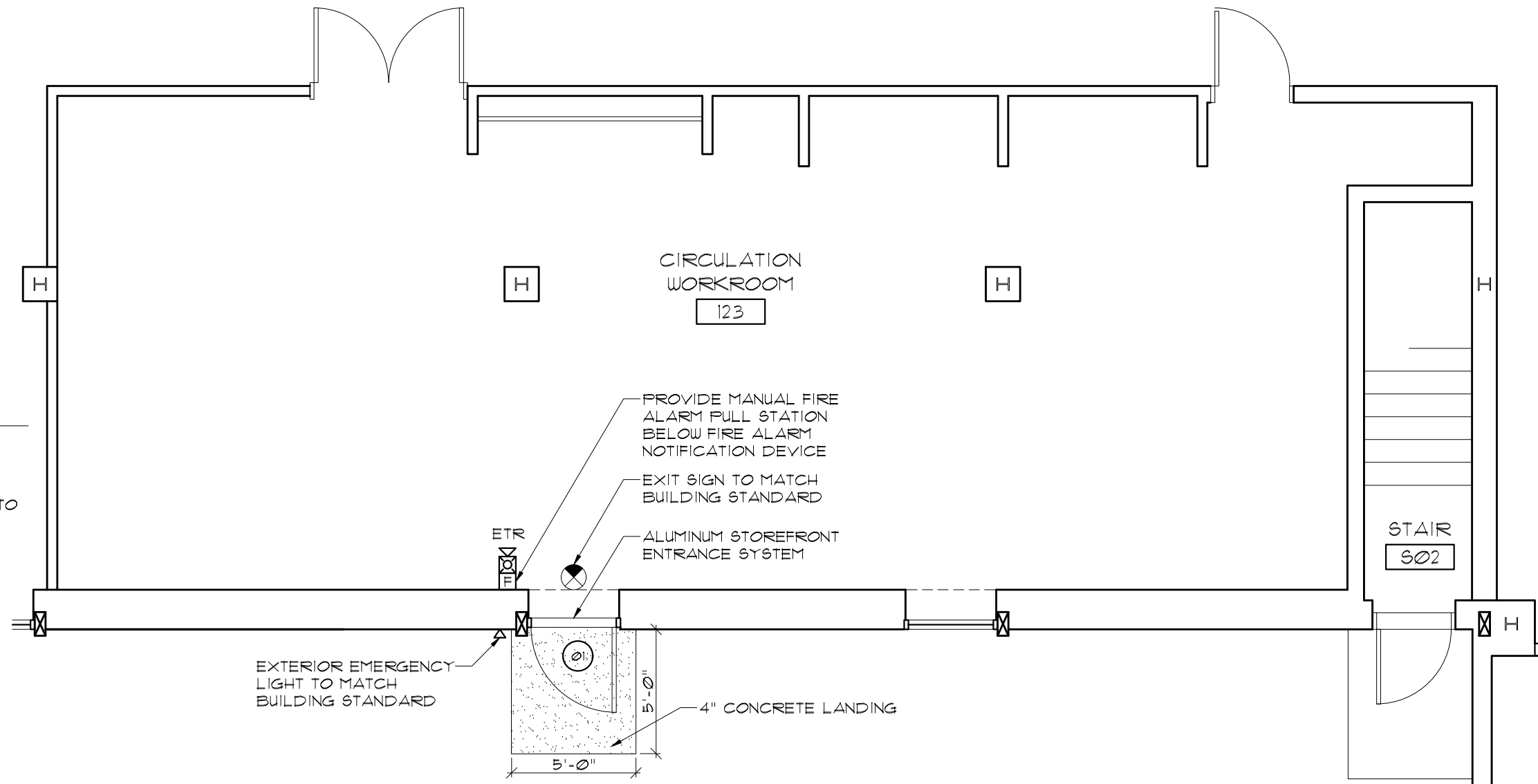

PART. FIRST FLOOR PROPOSED PLAN

1 3/16" = 1'-0"

GENERAL NOTES:

1. ALL DIMENSIONS TO THE FACE OF FRAMING/STUDS UNLESS OTHERWISE NOTED.
2. CONTRACTOR SHALL FIELD VERIFY DIMENSIONS AND REPORT ANY DISCREPANCIES TO ARCHITECT.
3. FLASH PATCH FLOOR AS NEEDED TO INSTALL FLOOR FINISHES.

Ed Wojcik
architect, ltd
 One Richmond Square
 Providence, RI 02906
 401-861-7139

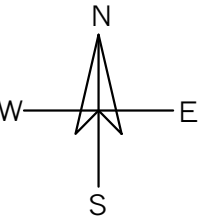

Egress Door at:
Warwick Public Library
Circulation Workroom
 600 Sandy Lane
 Warwick, RI 02889

SHEET CONTENTS:
 Part. First Floor
 Proposed Plan

PROJECT # 3621

DATE: 11/15/2021
REVISED DATE:

CONSTRUCTION DOCUMENTS - NOVEMBER 15, 2021

A-1

This drawing is copyrighted. Unauthorized use is prohibited.

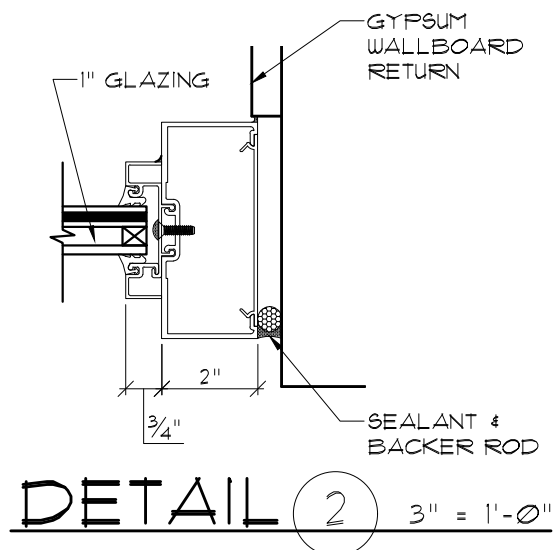
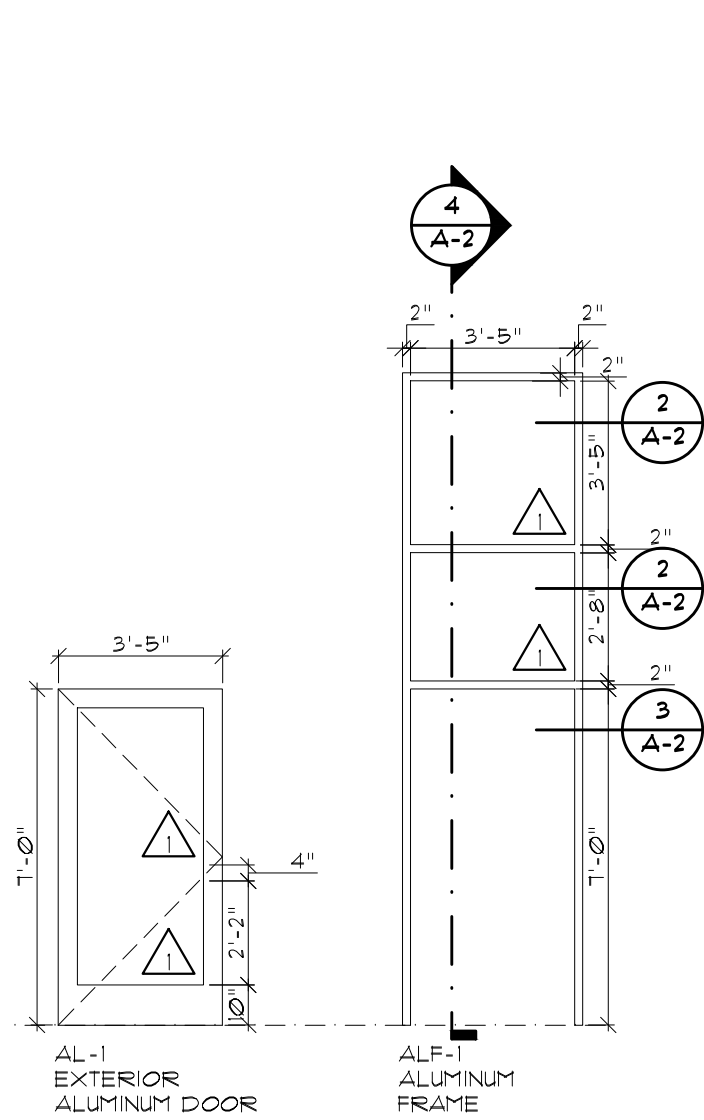

DETAIL 2 3" = 1'-0"

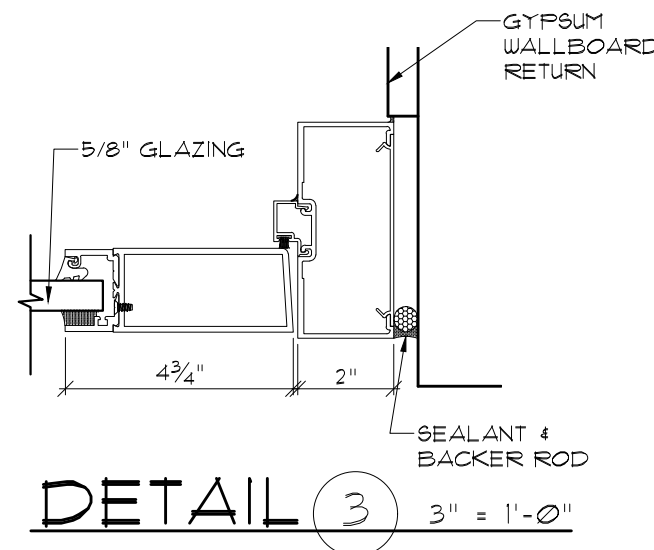

DETAIL 3 3" = 1'-0"

GLAZING SCHEDULE:
 △ INSULATED SAFETY GLAZING

ALUMINUM FRAME:
 MANUFACTURER: OLDCASTLE BUILDING ENVELOPE (OR EQUAL)
 PRODUCT: ARMORDEFEND STOREFRONT SYSTEM W/
 ARMORGRADE INSULATING GLASS UNITS,
 DRY GLAZE
 COLOR: MEDIUM BLUE 396F094 (TO MATCH EXISTING)

DOOR & FRAME ELEVATIONS ① 1/4" = 1'-0"

DOOR SCHEDULE

KEY	LOCATION	TYPE	SIZE WxH	FRAME	HARDWARE	REMARKS
				TYPE		
01	CIRCULATION WORKROOM	AL-1	3'-5" x 7'-0"	ALF-1	CLOSER, PANIC DEVICE, WEATHERSTRIPPING	

- NOTES:**
- CONTRACTOR TO VERIFY ALL MEASUREMENTS IN FIELD, NOTIFY ARCHITECT OF ANY CONFLICTS.
 - CAULK FRAMES TO MATCH EXISTING ADJACENT CONSTRUCTION.

HARDWARE:
 PANIC DEVICE: SARGENT 5300 SERIES, J RAIL CUT TO FIT DOOR WIDTH (4" +/- V.I.F.),
 FUNCTION: 10 (EXIT ONLY, NO OUTSIDE OPERATION), TRIM: 53 E GTB, FINISH: EN OR 32D
 CLOSER: LCN 1460, TOP JAMB (PUSH SIDE) MOUNTING, FINISH: ALUMINUM

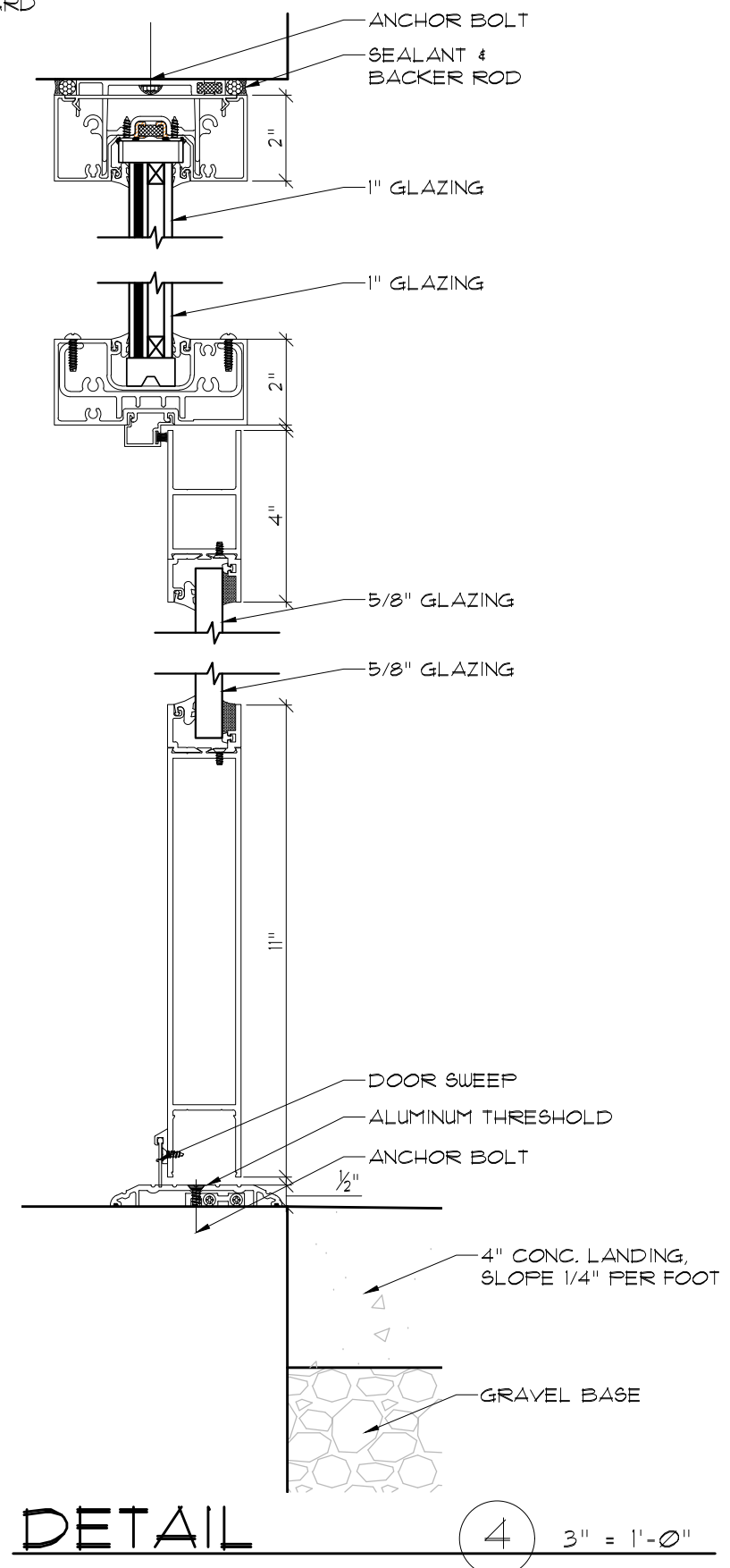

DETAIL 4 3" = 1'-0"

Egress Door at:
Warwick Public Library
Circulation Workroom
 600 Sandy Lane
 Warwick, RI 02889

SHEET CONTENTS:
 Door & Frame Elevations
 Details

PROJECT # 3621

DATE: 11/15/2021
 REVISED DATE:

A-2

Ed Wojcik
 architect, ltd
 One Richmond Square
 Providence, RI 02906
 401-861-7139

CONSTRUCTION DOCUMENTS - NOVEMBER 15, 2021